GUERNSEY

Breeders' Journal

July 1, 1950

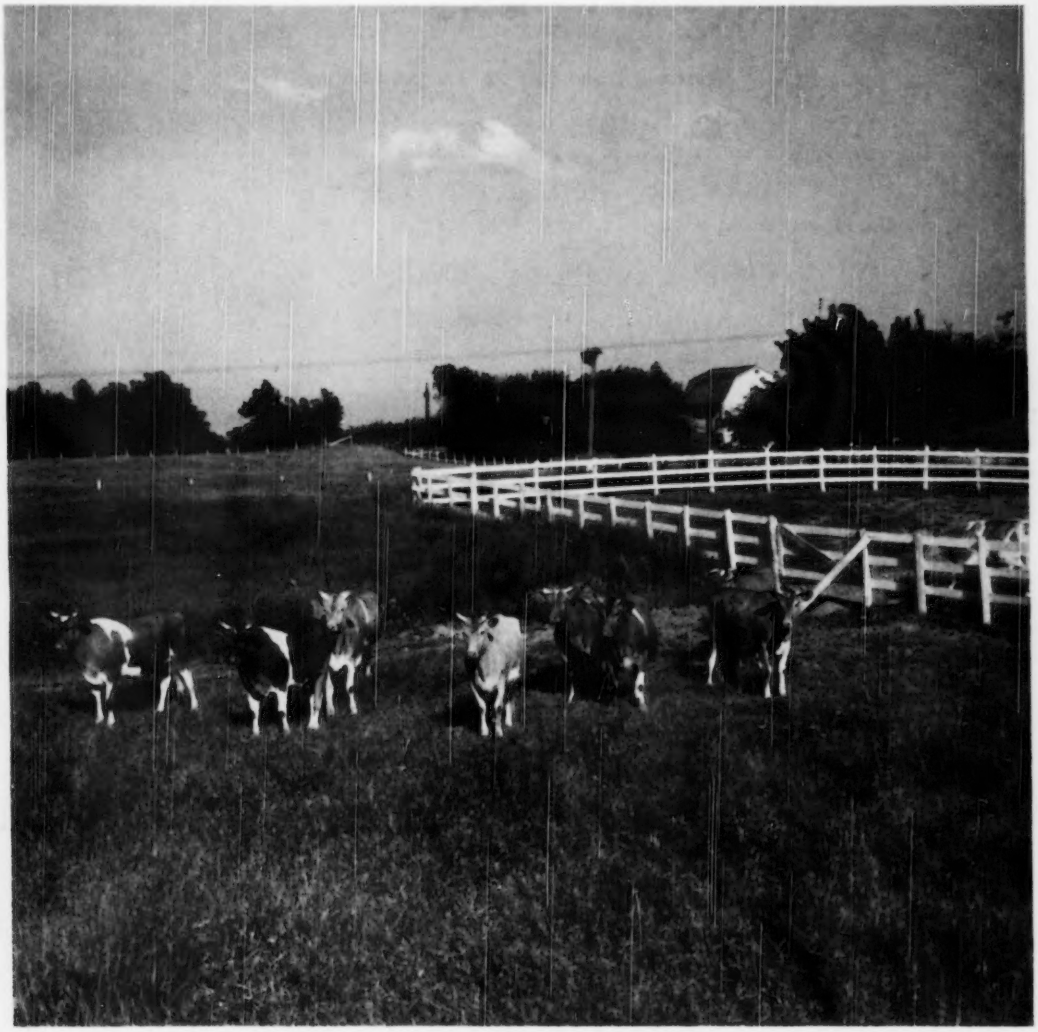

T. B. Accredited

Vaccinated and Vaccinated Approved No. A2027

FOREMOST GUERNSEYS

Foremost Acme

Foremost in Name and Breeding Fame

Langwater Foremost

When Studying Great Cow Families

Don't Overlook The FAITHFUL Family

FOR YEARS . . . generation after generation the proved and popular Foremost breeding has stood at or near the top in the sales, in the shows, and at the production pail.

The FAITHFUL Family Has Always Been Recognized As One Of The Best. Sons, daughters, grandsons, and granddaughters of this family have proved their worth.

A Son and A Full Brother To QUANTITY—daughter of Superb's Faithful, granddaughter of Mixter Faithful are doing a real job for us.

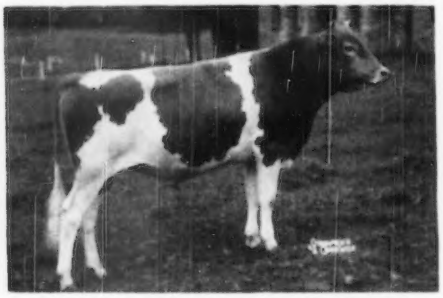

FOREMOST QUANTITY'S FOOTPRINT

A full brother to Foremost Footprint's Quantity, sold to Fairlawn Farms Co., Port Chester, N. Y., for $12,000.

Sire: Foremost Footprint

Dam: Foremost Quantity
16047—737—G
17978—861—DD
18288—874—B
19067—842—6yrs—365
17776—803—7yrs—305C—3x
18824—864—8yrs—365C

FOREMOST J. C.

Sire: **Foremost Royal Valor, A. R.,** 9 daughters sold for an average of $3,111 in the 1942 Foremost Sale. 74 A. R. daughters, 5 over 900, 7 over 800, 15 over 700, 5 best average 844 lbs. fat.

Dam: **Superb's Faithful**
9 A. R. records, 3 consecutive 1000 pound records, 3 present day Class Leading records.
19678—1077—6yrsC
19776—1036—A
19471—1017—9yrsC

Add this Faithful family inheritance to your breeding program. Bull calves for sale—Bulls strong in the blood of one of the breeds greatest brood cows—**Faithful.**

FOREMOST IN NAME — FOREMOST IN BREEDING FAME

"Faithful" inheritance—"Faithful" production

FOREMOST GUERNSEY ASSOCIATION, INC.

Hopewell Junction (Dutchess County), New York

J. C. Penney, President

W. K. Hepburn, Manager

LANGWATER FARM

We thank the buyers and contending bidders on our cattle at the Trenton Sales

The buyers were:

MR. E. B. HENSLEE, Kingston Springs, Tennessee
LANGWATER HALLOWEEN
Sire: Langwater Onward, A. R.
Dam: Langwater Halla 2d, VG '48-'49
16044—737—6yrs—365C

MR. HENRY PARKHURST, Pennington, New Jersey
LANGWATER FONTAINE
Sire: Coldspring's Noble's Brilliant
Dam: Langwater Fontabelle
12186—541—Jr2—365C (pending)

MR. J. SCOTT PARRISH, Richmond, Virginia
LANGWATER ADONIS
Sire: Langwater Milestone
Dam: Langwater Admiration, E '49
12895—613—Jr2—365C

MR. W. B. WARD, Rock Hill, South Carolina
LANGWATER ARIEL
Sire: Langwater Commando, A. R.
Dam: Langwater Angelic, VG '47-E '49
17269—821—6yrs—365C

These animals have the quality and depth of breeding sought by discriminating livestock breeders. They are all young and our interest in them will continue as they mature in their new homes.

GOLDEN GUERNSEY

LANGWATER FARM

North Easton, Massachusetts

FEDERAL ACCREDITED NO. 78201 . . . MASS. BANG'S ACCREDITED NO. 116

JOHN S. AMES, Owner JOSEPH NAGLE, Herdsman HORACE M. CLARK, Manager

FEDERAL ACCREDITED HERD
No. 169991

PENNSYLVANIA BANG'S FREE
CERTIFIED HERD No. 267

A TYPICAL ROYALIST UDDER

ANTIETAM FARM

WAYNESBORO, PENNA.

Manager's Phone 921 R 2

Owner's Phone 941

ANTIETAM ROYALIST DAUGHTERS

SIXTEEN DAUGHTERS ARE FRESH AND ON TEST. EIGHT HAVE FINISHED AND HAVE BEEN CLASSIFIED. FIVE OF THESE EIGHT WERE **VERY GOOD.** HERE ARE THEIR RECORDS ALL AS JR2-YEAR-OLDS AND WE TEST THEM ALL.

ANTIETAM ROYAL FRANCES
12299—710—Jr2

ANTIETAM ROYAL CHARITY
12476—664—Jr2

ANTIETAM BUTTERNUT
12719—641—Jr2 (pending)

ANTIETAM CLARA
12312—622—Jr2

ANTIETAM SUNSHINE
12969—605—Sr2

ANTIETAM ROYAL GEM
11336—580—Jr2

ANTIETAM JESSICA
12352—650—Jr2C

ANTIETAM ROYAL CAROL
12350—642—Jr2 (pending)

ANTIETAM ROYAL JOYCE

ANTIETAM ROYAL SUE

ANTIETAM ROYAL SUSAN

ANTIETAM ROYAL CAROL

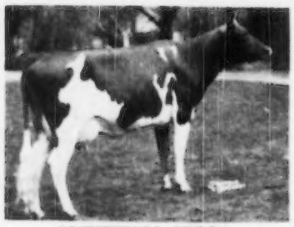

ANTIETAM CELIA

ANTIETAM ROYAL RUTH

ANTIETAM ROYAL GEM

ANTIETAM BUTTERNUT

ANTIETAM ROYAL GARNET

ANTIETAM JESSICA

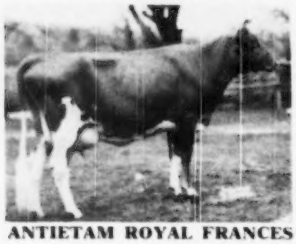

ANTIETAM ROYAL FRANCES

ANTIETAM SUNSHINE

We Have Some Young Sons Of This Great Bull.

CHESTER A. LYON, Owner

IRVIN HORST, Herd Manager

Guide To Buying...

Advertisers' Index

Indicates advertiser is supporting Breed-milk Program.

Adohr Farms—Calif. 804
Alderney-Brooklawn Farms—N. J. 798
Anchor Point Farm—Wis. 767
Anchor Serum Co.—Ind. 745
Antietam Farm—Pa. 698
Applebrook Farm—Pa. 805

Bacon, Ralph D.—Mass. 744
Ben Tulloch Farm—N. Y. 707
Biscoe Farm—Conn. 748
Boulder Bridge Farm Co.—Minn. III Cover
Box 40, 42 744
Brae Bonnie Farm—Ohio 797
Brandtjen Farms—Minn. 762
Brockwell Farm—Wash. 768, 769
Burger's Place—Calif. 793
Burlingame, Field, Pierce & Brown, Inc.—R. I. 745

Charmel Farm—Pa. 752
Chedco Farm—Mass. 780
Chesterbrook Farm—Pa. 822
Church Farm School—Pa. 763
Clear Springs Farm—N. C. 791
Clearview Farms—Maine 824
Clinton Farm—Minn. 773
Coldsprings Farm—Pa. 856
Collinwood Farm—Ind. 781
Conde Milking Machine Co.—N. Y. 745
Conora Farm—Ohio 797
Crestwood Farm—Minn. 773
Crumdale Farm—Pa. 814
Curtiss Candy Company—Ill. 812

Dandy Collar Co., Jim—Ill. 744
Darby Maple Farms—Ohio 796
Derell, Norbert L.—N. Y. 742
Douglas Manor—Tenn. 803
Douglaston Manor Farm—N. Y. 855
Dunn's Tour—N. Y. & Mass. 765

Eagle Valley Farm—Ind. 783
Edisto Farms—S. C. 770
Elkhardt Guernsey Farm—Va. 755
Elmwood Farm—Iowa 822
Endean Farm—Mass. 822

Fairlawn Farms Co.—N. Y. 708
Fairview's Farm—Ohio 793
Fireside Farms—Ohio 797
Florham Farm—N. J. 702
Fordridge Farm—Wash. 753
Foremost Guernsey Ass'n, Inc.—N. Y. II Cover
Four Winds Farm—Wis. 767
Fox's Guernsey Dairy—Wis. 766
Franchester Farms—Ohio 757
Fuller Farms—Ind. 783

Garnavillo Guernsey Farm—Iowa 821
General Mills—Larro Feeds—Mich. 749
Golden Arrow Farms—Ind. 743
Gold Tassel Farm—Iowa 820
Gordondale Farm—Wis. 806
Granger's Course in Auctioneering—Conn. 742
Grassland Farm—Conn. 758
Grayce Farms—Pa. 764
Gray Haven Farm—Ohio 793
Graysmarsh Farm—Wash. 768, 769
Greenfield Farm—Wis. 807
Green Pastures Farm—Kansas 817
Greenway Farm—Mass. 775
Greystone Farm—N. Y. 765
Guernsdel Farm—N. C. 823
Guernsey Grove—Wis. 767
Guernsey Service Bureau—Ill. 742

Hales and Hunter Co.—Ill. 743
Hall, Gordon—N. J. 738
Haven Hill Farms—N. H. 851
Hawkeye Guernsey Farm, The—Iowa 820
Hensley Farms—Tenn. 802
Hermitage View—Tenn. 803
Highland Farm—Minn. 773
Homestead Farm—Md. 816
Homestead Farm—Okla. 760
Housatonic Farms, Inc.—Conn. 819
Howland Farm—Vt. 810

Ideal Guernsey Farms—N. J. 756
Indiana Guernseys—Ind. 781, 785
Indiana State Fair—Ind. 765
Iowa Guernseys—Iowa 820, 822
Iowa-Way Farm—Iowa 820
Ithaca Sales and Pedigree Co.—N. Y. 815

Jardine, A.—Pa. 742
Jerry Oven Guernsey Farm—Okla. 761
Jo-Be Farms—Nebraska 801

Kansas Guernseys—Kansas 817
Ka-Wa Farms—Ind. 796
Kenholme Ranch—Calif. 760
Kent Guernsey Farm—Ala. 815
Kimberton Farms—Pa. 759
Kingendale Guernsey Farm—Ind. 782
Knightongale Farm—Md. 816
Kramer Farms—Ind. 785

Laacke Co., R.—Wis. 742
Lake Delaware Farm—N. Y. 785
Langwater Farm—Mass. 697
Lansdowne Farms—Ky. 754
Laurel Locks Farm—Pa. 819
Laurmont Farm—Pa. 825
Lazy River Farms—Md. 816
Lecky, Glenn—Ohio 744
Little Meadowmere—Wis. 767
Llan Fair Farms—Pa. 705
Locust Grove Dairies—N. J. 809
Lookout Valley Farm—Wis. 807
Lookwell Farms—Ind. 784

Maple Lane Farms—N. Y. 786
Mapleston Farm—Va. 774
Marlow Milking Machine Co.—Minn. 741
Maryland Guernseys—Md. 816
Matapa Guernsey Farm—Calif. 790
Mathews Supplement—N. Y. 745
Maywood Farm—Pa. 778
McCord, Tom—Ala. 742
McDonald Farms—N. Y. 800
McNaughton Farms—N. C. 818
Meadow View Farm—Vt. 819
Med-O-Dale—N. Y. 775
Merryman & Sons, Inc., Louis McL.—Md. IV Cover
Minnesota Guernseys—Minn. 772, 773
Moon Farm—Wis. 806
Moore Bros. Corp.—N. Y. 743
Mt. Ararat Farms—Md. 777
Mulhocaway Farm—N. J. 808

Near's Food Co.—N. Y. 747
Normandy Farm—Ind. 740
Northeastern Pa. G. B. A.—Pa. 759
Nunamaker, Woody—Ohio 747
Nutritional Research Assoc.—Ind. 741
Nyala Farm—Conn. 754

Ohio G. B. A.—Ohio 794, 795
Oklahoma Guernseys—Okla. 760, 761
Ollasses Farm—Ohio 796
Ortho Pharmaceutical Corp.—N. J. 743

Performance Register—N. H. 788
Plainview Guernsey Farm—Okla. 760
Price's Golden Guernsey Dairy—Wash. 768, 769

Quaker Oats Company, The—Ill. 813

Rhoadsacres—Pa. 799
Rich Acres—Md. 816
Riegeldale Farms—Ga. 852
Robin Roost Farm—Tenn. 804
Rolling Acres—Minn. 772
Rosebud Farm—Iowa 821
Rovadale Farms—Pa. 758

Saddleback Farm—Vt. 779
Sanfadair Farm—Minn. 811
Seath and Shultz—N. H. 746, 763
Seehaver, Clarence—Wis. 806
Shamrock Farm—Ariz. 815
Shantituck Farm—Wis. 807
Shawnee Springs Farms—Mich. 823
Spring Lake Farm—Kansas 817
Spruce Shadows Farm—Minn. 789
Strohmeyer and Carpenter—N. Y. 746

Tarbell Guernsey Farms—N. Y. 771
Tormey, Lynthia Browning—R. I. 742
Transcript Printing Co.—N. H. 819

Undulata Farm—Ky. 814

Valley Gem Farms—Wash. 786
Valleyland Farm—Minn. 772
Van Dyke Guernsey Farm—Minn. 772
Vanity Farm—Wis. 806

Wagner, Ralph—Wis. 807
Walker Farms—Miss. 792
Walker's Cloverland Dairy—La. 799
Walmar Farm—Kansas 817
Warriston Farm—Pa. 744
Waukesha County G. B. A.—Wis. 766, 767
Weber County G. B. A.—Utah 753
Wern Farms—Wis. 766
Western Glow Farms, Inc.—Wash. 768, 769
Western Guernsey Service—Calif. 746
Weston Mfg. Co.—Colo. 747
Wethersfield Farm—Mass. 826
Wetmore, Fred C.—Ohio 746
White Hall Farm—N. Y. 751
White Lick Farm—Ind. 782
Wilgorlan Farm—N. J. 739
Windy Hill Farm—Minn. 772
Wisconsin Guernseys—Wis. 806, 807
Witchwood Farm—Pa. 776
Woodacres—N. J. 737
Woodvale Farms—N. C. 759
Wychmere Farm—N. Y. 814
Wyno Farms—Pa. 787

Yakima Valley—Wash. 753
Yule Lane Farm—Wis. 807

Chat . . .

Recent visitors from Rhode Island State College, Kingston, to The American Guernsey Cattle Club included Dr. C. L. Norton, head of the Animal and Dairy Husbandry Department; John W. Atwood, superintendent of official testing, and three students in dairy husbandry, Hubert Lary, John M. Moore and Louis A. Pieri.

Charles E. Bruce, Cherokee, Iowa, has had good heifer luck this year. With 13 calves, 12 were heifers.

General Mills, Inc., Larro Research Farm, Detroit, Mich., has established a Guernsey herd. This was accomplished through recent auction sales, in which they secured four Coldsprings heifers that trace one or more times to Langwater Romulus. L. P. Emmerick is the farm manager.

Oscar Grow has now assumed his duties with the Fairmount Guernsey Farm, Cedar Falls, Iowa. Before coming to Cedar Falls, Mr. Grow maintained an outstanding herd of registered Guernseys at Moberly, Mo. Prior to selling his herd and farm, he was voted an honorary life membership in the Missouri G. B. A., for commendable work with Guernseys.

Entered as Second Class Matter, December 15, 1909, at the Post Office at Peterborough, New Hampshire, under act of March 3, 1879. Acceptance for mailing special rate of postage provided in section 1103, Act of October 3, 1917: Authorized August 9, 1918.

MILK

We are all vitally interested in the question of milk and milk prices. We are making every effort to find a method of disposing of Guernsey milk at a price that will be profitable to the producer. We are convinced that our breed stands on its product; that fundamentally it is milk that makes this breed. We are convinced that one of the greatest assets of our breed is that it is what I call a "depression" breed. If you go back and look at periods of depressions, you will see that our breed grows then as compared with other breeds. We do not suffer like other dairy breeds, because when the housewife becomes discriminatory she begins to look for Guernsey milk.

I think we have to take stock and ask ourselves whether we must insist on as high a premium for our milk in the future as we have enjoyed in the past, or whether we will not be better off if we accept a lower premium and be satisfied that our milk sells 100 per cent fluid, and that we receive a fluid price and not a blend price. One of our great problems is the fact that our milk in a considerable number of places sells as a pool product, and we suffer along with other milks that do not deserve and do not command the fluid market that our milk does. We are increasing the number of National men who are going to be milk men; who will devote their time 100 per cent to establishing markets for your milk and finding producers to join in the GOLDEN GUERNSEY program.

I think you will agree with me that we are the only dairy breed with milk that is distinct in quality, in beauty of color, taste, richness, and in the heart of the home. It is very difficult for anyone to take it off the home table once it gets there.

I think we have to really seriously put our backs behind a program to sell our own product. The help that we have been receiving from the Government is under criticism, and is likely at any time to fade out of the picture. If it does not fade out of the picture, we can be sure that Government control and dictation is going to grow.

I thought you might be interested, if you haven't seen it, of a pronouncement from the Foreign Agricultural Trade Policy Advisory Committee, submitted the 28th of April to Secretary Brannon, which is dealing, of course, with the whole agricultural picture and not particularly with ours. I will quote a paragraph or two because, to me, that is the meat of the report.

"The Agricultural Industries of the United States are being rapidly and dramatically confronted with problems growing out of the alleviation of wartime and postwar shortages of farm products. As a result, farmers and others interested in agricultural products and marketing policies must of necessity give prompt and vigorous attention to developing the foreign trade situation as it affects the probable future foreign markets for American farm products.

"One of the questions which needs to be weighed most carefully in this connection is the fact that any agricultural or other problem which endeavors to maintain prices above market levels for any considerable share of the time is inevitably Nationalistic. It comes into conflict with efforts to develop International Trade and other forms of International Cooperation."

That could be extended, of course, not only internationally, but to the national problem.

R. F. LOREE, *President*
The American Guernsey Cattle Club

The Cover . . .

Some of the Guernseys in pasture at Wes Acres, Thiensville, Wis., owned by Mrs. F. L. Weyenberg and managed by M. E. Masters. The three Levity sires in use on the farm are Coronation Levity Prince, Flying Horse Colonel Levity and St. James Champion Bruce.

The American Guernsey Cattle Club

OFFICERS AND EXECUTIVE COMMITTEE

R. F. Loree, Florham Park, N. J., President '53.
Kent B. Hayes, Oklahoma City, Okla., Vice-President 53.
John S. Ames, Boston, Mass., 2nd Vice-President '51.
Karl B. Musser, Secretary-Treasurer.
James B. Sweeney, Attorney.
George W. Emde, P. O. Box 319, Lodi, Calif. '52.
Granville H. Hibberd, Brooklandville, Md. '54.
George Watts Hill, 111 Corcoran St., Durham, N. C. '52.
Otto H. Liebers, Lincoln, Neb. '54.
J. W. McCoy, R. F. D., West Chester, Pa. '55.
J. M. McDonald, Cortland, N. Y. '55.
Gavin W. McKerrow, Pewaukee, Wis. '54.
R. H. McMurtrie, Huntingburg, Ind. '55.
Kenneth C. Price, Port Orchard, Wash. '54.
Fred C. Siess, Lebanon, Ind. '52.
G. B. Walker, Stoneville, Miss. '54.
Howard J. Ziegler, Clyde, Ohio '53.
(Year indicates Committee term expiration.)

ADMINISTRATION

Karl B. Musser, Secretary-Treasurer.
Robert D. Stewart, Asst. Secretary-Treasurer.
Elmer H. Shattuck, Purchases and Production.

COMPTROLLER

F. Russell Abbott.

HERD REGISTER

J. E. Cunningham, Director.
Floyd L. Greenburg, Asst.

ADVANCED REGISTER

C. M. Cummings, Director and Office Manager.
Clarence W. Greenie, Superintendent of A. R.
Carman B. Hill, Asst.
Irving E. Nichols, Superintendent of Performance Register and Pedigrees.

GUERNSEY BREEDERS' JOURNAL

Lincoln R. Lounsbury, Managing Editor.
Richard G. Price, Advertising Manager.
Ray L. West, Asst. Advertising Manager.

PROMOTION

E. W. Bunce, Director.

EXTENSION

Ballard K. Bennett, West Main St., Lebanon, Tenn.
George W. Chambers, 202½ North Cedar St., Owatonna, Minn.
Henry T. Child, 34 Brainard St., Mount Holly, N. J.
R. L. Holden, Room 300, 125 North 4th Street, Lafayette, Ind.
J. McK. Jeter, Little Bldg., Second Floor Box 162, Union, S. C.
Fred W. Madden, 423 East Main St., Grand Prairie, Tex.
Elmer J. Meadows, Room 302, Corbett Bldg., Portland 4, Ore.
Joseph Pendergast, Cobleskill, N. Y.
Arthur W. Telfer, Room 420, Ness Bldg., 28 W. 2nd South, Salt Lake City, Utah.

TYPE CLASSIFICATION

L. V. Wilson, Excelsior, Minn.
C. B. Finley, Grimes, Iowa.

Golden Guernsey, Inc.

Officers

R. F. Loree, Florham Park, N. J., President '53.
Kent B. Hayes, Oklahoma City, Okla., Vice-President '53.
Karl B. Musser, Secretary-Treasurer.
Robert D. Stewart, Asst. Secretary-Treasurer.
Vera B. Westover, Chief Accountant.

Directors

Gavin W. McKerrow, Pewaukee, Wis.
Fred C. Siess, Lebanon, Ind.

Advisory Council

Lloyd B. Wescott, Chairman, R. 3, Clinton, N. J. '51.
Oliver M. Burton, Lake Forest, Ill. '53.
W. W. Fitzpatrick, Quail Roost Farms, Rougemont, N. C. '51.
W. C. Locke, Kalamazoo, Mich. '52.
John Lyman, Middlefield, Conn. '53.
S. C. Price, Hazleton, Pa. '52.
Dudley P. Rogers, Danvers, Mass. '52.
Clarence Sheridan, Fond du Lac, Wis. '52.
A. Ralph Shoemake, Dayton, Ohio '53.
Harold Wakefield, Adohr Milk Farms, 1901 S. LaCienega Blvd., Los Angeles 35, Calif. '52.
E. C. C. Woods, Hanover, Va. '53.
John D. Worthington, Bel Air, Md. '51.
(Year indicates Council term expiration.)

MILK MARKETING

J. Frank Johnson, Director.
Peterborough, N. H.
Lucius P. Nanning, Asst.
Room 300, 125 North 4th St., Lafayette, Ind.
Michael Freedman, Asst.
Box W., Cornwall Ave., Cheshire, Conn.

STATE REPRESENTATIVES

CALIFORNIA

Frank A. Loughary, Sec., California G. C. C., Inc., Room 401, Calif. Fruit Bldg., Sacramento 14, Calif.

CONNECTICUT

Clair B. Sheldon, Field-Sec., Connecticut G. B. A., Drawer 72, Southington, Conn.

ILLINOIS

George A. Campbell, Jr., Field-Sec., Illinois G. B. A., Inc., 108 East Wilson Street, Batavia, Ill.

INDIANA

E. T. Wallace, Sec.
John H. Krauter, Field-man.
Ind. G. B. A., 821 Lafayette Life Bldg., Lafayette, Ind.

MARYLAND

Arthur L. Mulford, Field-Sec., Maryland G. B. A., 103 West Chesapeake Ave., Towson 4, Md.

MASSACHUSETTS

James E. Harper, Sec.
Massachusetts G. B. A., 146 Summer St., Boston, Mass.

MICHIGAN

A. P. Cole, Field-Sec., Michigan G. B. A., 212 Abbot Bldg., East Lansing, Mich.

NEW JERSEY

Wm. M. Nulton, Jr., Field-Sec.
New Jersey G. B. A., New Jersey Agricultural Exp. Sta., New Brunswick, N. J.

NEW YORK

B. J. H. Rikert, Business Manager.
Maynard B. Abbott, Asst.
John A. Sims, Asst.
New York G. B. Co-Op., 1606 E. Erie Blvd., Syracuse, N. Y.

NORTH AND SOUTH CAROLINA

Mack H. Alman, Field Sec., North and South Carolina G. B. Associations, 114 Brookside Rd., Spartanburg, S. C.

OHIO

Robert W. Bishop, Field-Sec.
Ohio G. B. A., Public Sq., Wooster, Ohio.
H. E. Denlinger, Milk Marketing Representative.

PENNSYLVANIA

William H. Juzi, Field-Sec., Pennsylvania G. B. A., 1211 Payne-Shoemaker Bldg., P. O. Box 491, Harrisburg, Pa.
John B. Blyholder, Jr., Northeastern Field-man, R. D. No. 1, New Cumberland, Pa.
Lloyd R. Eyler, Southeastern Field-man, Pennsylvania G. B. A., 1211 Payne-Shoemaker Bldg., P. O. Box 491, Harrisburg, Pa.
Francis L. Fulton, Western Field-man, 404 Coulter Bldg., Greensburg, Pa.
Corey C. Garey, Jr., Field-man, Pennsylvania G. B. A., 1211 Payne-Shoemaker Bldg., P. O. Box 491, Harrisburg, Pa.
Samuel F. Meisenhelder, Field-man, Dover, Pa.

VIRGINIA

K. M. Mace, Field-Sec.
Stewart Rivers, Asst. Field-Sec.
Virginia G. B. A., 914 Capitol St., Room 903, Richmond, Va.

WISCONSIN

George D. Britts, Sec.
Maynard Matthys, Asst. Sec.
Wisconsin G. B. A., Box 14, Waukesha, Wis.

GUERNSEY BREEDERS' JOURNAL

Vol. 79 No. 5

Contents

For the Issue of July 1, 1950

FEATURE ARTICLES

Strength and Weakness—A Study of Classification—By R. D. Stewart ... 709
"Old Home Week"—By Gertrude Hibberd ... 712
Sterling Farms, Inc., Dispersal ... 714
Pacific Northwest Sale ... 718
Bonnibell Dispersal ... 719
Henderson County Invitational Sale—By Ballard K. Bennett ... 720
Iowa State Sale—By George W. Chambers ... 721
Starr Farms Dispersal—By R. L. Holden ... 722
Shamrock Farm Dispersal—By Fred W. Madden ... 723
Billings, Mo., Sale—By Fred W. Madden ... 724
Pennsylvania State Heifer Sale—By Wm. H. Juzi ... 724
1950 Guernsey Scholarships Awarded—By R. D. Stewart ... 725
American Royal Dairy Cattle Show—By Ballard K. Bennett ... 728
Essex County Spring Show—By Earl N. Shultz ... 729

DEPARTMENT INDEX

Advertisers' Index ... 699
Editorial Comment—Milk—By R. F. Loree ... 700
Changes Among the Leaders:
- Ideal's L. D.'s Susie ... 731
- Cowham Farm's Emolea ... 732
- Ideal's Jubilee's Wilma ... 732
- May Daisy's Valentine ... 733
- Sheldegren Ella ... 733
- Alfacrest's A. C. Harriet ... 734
- Sheldegren Evadne ... 735
- Twin Birch Pal's Clarice ... 735
- Sunny Lea Dairymaid ... 736

What the Cows are Doing in the Advanced Register ... 827-854
State Champions ... 838

Subscription Price: United States, South America and Central America, $2.00 for 1 year; $3.00 for 2 years; $6.50 for 5 years. Canada, 60c additional per year; Foreign, $4.50 per year.

CLOSING DATES FOR ADVERTISING COPY
7th of the month preceding for issue of the 1st.
23rd of the month preceding for issue of the 15th.

Published the first and fifteenth of each month by The American Guernsey Cattle Club, Peterborough, New Hampshire.

Copyright, 1950, by The American Guernsey Cattle Club.

Bull — born: May 13, 1949

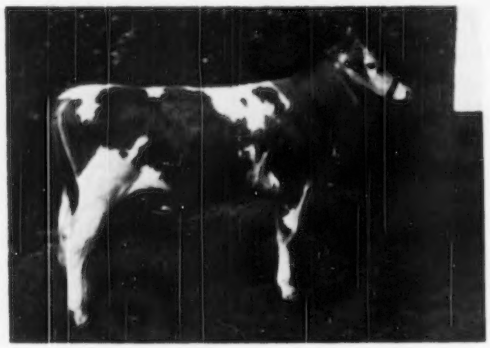

Sire:

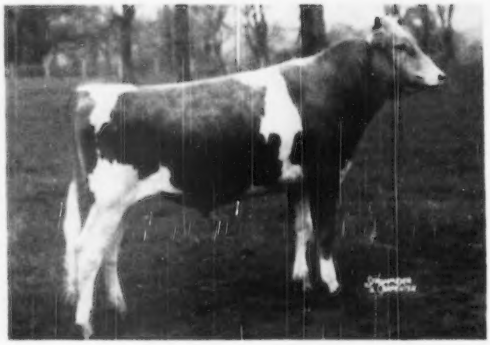

◀ FLORHAM POLLY'S PRINCE

Sire of 2 A. R. daughters
Florham P. Carnation
11187—554—Sr2—365 (pending)
Florham P. Cherry
10402—539—Sr2—365C (pending)
Prince is out of Florham Polly, with 19509—1013—A, 15463—846—Jr2—365, Class Leader 5th place.

Dam:

FLORHAM C. BEATRICE ——▶

(picture taken after 12 months on test)

14112—730—Jr3—365C (pending)

Beatrice is out of Florham Corona, with 15360—691—CC; on retest as a 9-year-old has milked 65 to 70 pounds a day.

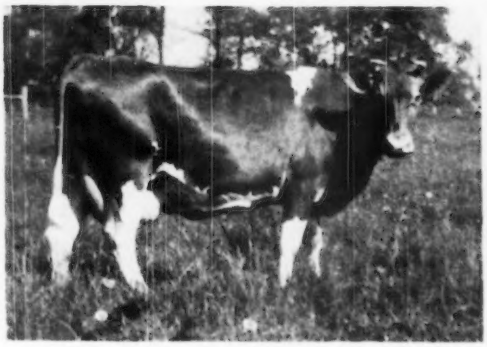

FEDERAL ACCREDITED HERD NO. 93802 . . . NEW JERSEY STATE HERD NO. 103

MISS RUTH V. TWOMBLY, Owner

R. H. ALLEN, Manager

Florham Farm

MADISON, NEW JERSEY

WHERE *they are going!*

[Guernsey Calendar]

Sales . . .

July 6. 30th Special Guernsey Sale. (Night Sale). Lancaster, Pa. Sale managed by the Pennsylvania G. B. A., Box 491, Harrisburg, Pa.

July 20. Ohio State Guernsey Sale. Delaware County Fairgrounds, Delaware, Ohio. Sale managed by the Ohio G. B. A., Wooster, Ohio.

July 21. 29th Glenburnie Sale. Glenburnie Farm, Trenton, N. J. Sale managed by the Pate Sales Co., 2064 Lawrence Rd., Trenton 8, N. J.

July 27. 31st Special Guernsey Sale, Lancaster, Pa. Sale managed by the Pennsylvania G. B. A., Box 491, Harrisburg, Pa.

Aug. 1. Mid-Summer Sale. Old Farms, Farmington, Conn. Sale managed by Seath & Shultz Sales Service, Peterborough, N. H.

Aug. 2. Bear Haven Reduction Sale. Roughsedge Brothers, owners, Bloomsburg, Pa. Sale managed by the Pennsylvania G. B. A., Box 491, Harrisburg, Pa.

Aug. 7. Maine State Sale. Augusta, Maine. Sale managed by Seath & Shultz Sales Service, Peterborough, N. H.

Aug. 8. 9th Jefferson-Clarion County Sale, Brookville, Pa. Sale managed by the Pennsylvania G. B. A., Box 491, Harrisburg, Pa.

Aug. 12. Shoal Falls Consignment Sale, Hendersonville, N. C. Sale managed by Seath & Shultz Sales Service, Peterborough, N. H.

Aug. 14. Louis Merryman's 75th Sale, Maryland State Fairgrounds, Timonium, Md. Sale managed by The Louis McL. Merryman & Sons, Inc., Sparks, Md.

Aug. 17. Tidewater Guernsey Breeders Sale, Fairgrounds, Warsaw, Va. Sale managed by the Virginia G. B. A., 914 Capitol Street, Room 903, Richmond, Va.

Aug. 18. Rolling Hills Dispersal, Baskerville, Va., Herbert Gordon, owner. Sale managed by The Virginia G. B. A., Inc., 914 Capitol St., Room 903, Richmond, Va.

Aug. 23. Dinnerbell Farm Dispersal, I. E. Kincaid, owner, Fishers, Ind. Sale managed by The Russell George Sales Service, Lebanon, Ind.

Aug. 25. Third Franklin - Burkeville Sale, Burkeville, Va. Sale managed by The Louis McL. Merryman & Sons, Inc., Sparks, Md.

Aug. 28. Tennessee State Sale. Fairgrounds, Nashville, Tenn. Sale managed by the Salley Sales Service, Orangeburg, S. C.

Aug. 30. Fifteenth Annual Consignment Sale of the Chester County Guernsey Cattle Club, Fairgrounds, Chester, S. C.

Sept. 4. Labor Day, Annual Colorado State Guernsey Sale, Fairgrounds, Greeley, Colo. Sale managed by F. C. Kay, Pueblo, Colo.

Sept. 5. Southeastern Guernsey Sale, Valdosta, Ga. Sale managed by the Salley Sales Service, Orangeburg, S. C.

Sept. 7. 32nd Special Guernsey Sale, Lancaster, Pa. Sale managed by the Pennsylvania G. B. A., Box 491, Harrisburg, Pa.

Sept. 9. Fourth Annual Intermountain Guernsey Sale, Ogden Coliseum, Ogden, Utah. Sale managed by Cliff J. Smout, North Ogden, Utah.

Sept. 11. Connecticut State Sale, Old Farms, Farmington, Conn. Sale managed by Seath & Shultz Sales Service, Peterborough, N. H.

Sept. 13. 24th Vermont Guernsey Sale, Fairgrounds, Rutland, Vt. Sale managed by Dunn & Harwood, Schoharie, N. Y., and Cordaville, Mass.

Sept. 13. Fourth Annual Western New York Sale, Fairgrounds, Little Valley, N. Y.

Sept. 15. 8th Ohio Classic Sale, Fairgrounds, Columbus, Ohio. Sale managed by the Ohio G. B. A., Wooster, Ohio.

Sept. 18. New York State Sale, Rhinebeck, N. Y. Sale managed by T e Louis McL. Merryman & Sons, Inc., Sparks, Md.

Sept. 20. Minnesota State Sale, Fairgrounds, St. Paul, Minn.

Sept. 20. West Virginia Sale, Lewisburg, West Va. Sale managed by The Louis McL. Merryman & Sons, Inc., Sparks, Md.

Sept. 21. Dispersal Benjamin Welty Guernseys, Waynesboro, Pa. Sale managed by the Pennsylvania G. B. A., Box 491, Harrisburg, Pa.

Sept. 22. Tri-State Guernsey Breeders Sale, Purebred Livestock Pavilion, Bristol, Va. Sale managed by the Virginia G. B. A., Inc., 914 Capitol Street, Room 903, Richmond, Va.

Sept. 23. Fourth Happyholme Invitational Sale, at the Farm, Lodi, Calif. Sale managed by the California Guernsey Cattle Club Inc., Room 401, California Fruit Bldg., Sacramento, Calif.

Sept. 23. Third Annual Mohican District Sale, Fairgrounds, Cobleskill, N. Y.

Sept. 25. Sale, managed by the Salley Sales Service, Orangeburg, S. C.

Sept. 27. Essex County Fall Sale, Fairgrounds, Topsfield, Mass. Sale managed by Seath & Shultz Sales Service, Peterborough, N. H.

Sept. 28. New Hampshire State Sale, Putnam Hall, Durham, N. H. Sale managed by Seath & Shultz Sales Service, Peterborough, N. H.

Oct. 6. Boulder Bridge Farms Company Dispersal, Excelsior, Minn. Sale managed by The Louis McL. Merryman & Sons, Inc., Sparks, Md.

Oct. 7. Wey Acres Sale, Thiensville, Wis. Sale managed by The Louis McL. Merryman & Sons, Inc., Sparks, Md.

Oct. 9. Wisconsin State Sale, Waukesha, Wis. Gavin W. McKerrow, Pewaukee, Wis., sales manager.

Oct. 12. Indiana Fall Sale, Lafayette, Ind. Sale managed by the Indiana G. B. A., 821 Lafayette Life Bldg., Lafayette, Ind.

Oct. 14. Second Capitol District Sale, Fairgrounds, Altamont, N. Y.

Oct. 14. Kern County Union High School FFA Sixth Invitational Pure Bred Guernsey Cattle Sale, at the School Farm, Bakersfield, Calif.

Oct. 16. Second Franchester Sale, West Salem, Ohio. Sale managed by The Louis McL. Merryman & Sons, Inc., Sparks, Md.

Oct. 17. Texas State Sale, Fairgrounds, Dallas, Tex. For catalogs write W. C. Hardman, Grand Prairie, Tex.

Oct. 18. Sale, to be announced later, managed by the Seath & Shultz Sales Service, Peterborough, N. H.

Oct. 20. Sixth Invitational Sale, Glenburnie Farm, Trenton, N. J. Sale managed by the Pate Sales Co., 2064 Lawrence Rd., Trenton 8, N. J.

Oct. 20. Kansas State Sale, Fairgrounds, Hutchinson, Kan. For catalogs write C. J. Graber, Route 1, Newton, Kan.

Oct. 21. 12th New Jersey State Sale, Glenburnie Farm, Trenton, N. J. Sale managed by The Pate Sales Co., 2064 Lawrence Rd., Trenton 8, N. J.

Oct. 21. Kentucky State Sale, Shelbyville, Ky.

Oct. 23. Klondike Sale, Klondike Farm, Elkin, N. C. Sale managed by the Salley Sales Service, Orangeburg, S. C.

Oct. 23. Sunnyside of the Arbuckles Sale, Primrose Farm, Ardmore, Okla. For catalog write Mort Woods, Ardmore, Okla.

Oct. 25. Maryland State Sale, Fairgrounds, Timonium, Md. Sale managed by The Louis McL. Merryman & Sons, Inc., Sparks, Md.

Oct. 25. Sale managed by the Salley Sales Service, Orangeburg, S. C.

Oct. 25. 18th Annual Virginia State Sale, Atlantic Rural Exposition Grounds, Richmond, Va. Sale managed by The Louis McL. Merryman & Sons, Inc., Sparks, Md.

Oct. 25. Elkhart County, Ind., G. B. A. Annual Fall Sale, Goshen, Ind.

Oct. 26. 12th Annual Pennsylvania State Sale, Lancaster, Pa. Sale managed by the Pennsylvania G. B. A., Box 491, Harrisburg, Pa.

Oct. 27. 25th New England Guernsey Sale, Eastern States Exposition Grounds, Springfield, Mass. Sale managed by Dunn & Harwood, Schoharie, N. Y., and Cordaville, Mass.

Oct. 27. Boone County Sale and 4-H Heifer Sale, Lebanon, Ind. Sale managed by the Russell George Sales Service, Lebanon, Ind.

Oct. 31. Fourth Riegeldale Farm Sale, Trion, Ga. Sale managed by The Louis McL. Merryman & Sons, Inc., Sparks, Md.

Nov. 2. Florida Guernsey Cattle Club Sale, 1:00 p. m., Fairgrounds, Largo, Fla.

Nov. 4. Covington Hill Farm Dispersal, Fort Wayne, Ind. Sale managed by the Indiana G. B. A., 821 Lafayette Life Bldg., Lafayette, Ind.

Nov. 15. 2nd Yankee Special, Fairgrounds, Northampton, Mass. Sale managed by Seath and Shultz Sales Service, Peterborough, N. H.

Dec. 8. 31st Glenburnie Sale, Glenburnie Farm, Trenton, N. J. Sale managed by the Pate Sales Co., 2064 Lawrence Rd., Trenton 8, N. J.

Meetings . . .

July 7. Virginia State Field Day, Ellerslie Farm, Petersburg, Va.

July 15. Okaw Valley G. B. A. Parish Show, Fairgrounds, Altamont, Ill.

July 25. Vermont State Field Day, Saddlebrook Farm, Dorset, Vt.

July 29. District Show at Annville, Ky.

Aug. 1-4. Ninth Annual Elkhart County Dairy Week Show, Fairgrounds, Goshen, Ind. Guernseys will be judged on August 2 by Elmer Hansen.

Aug. 4. Massachusetts G. B. A. Field Day, Langwater Farm, North Easton, Mass.

Aug. 5. East Central Illinois Parish Show, at the Park, Cissna Park, Ill. Prof. C. S. Rhode, University of Illinois, judge.

Aug. 10. North Central Illinois Parish Show, Princeton, Ill.

Aug. 12. Connecticut Parish Show, Durham, Conn.

Aug. 15. Vermont Parish Show, Phillips Farm, Montpelier, Vt.

Aug. 17. New Hampshire Parish Show, University of New Hampshire, Durham, N. H.

Aug. 18. New Jersey G. B. A. Annual Show, Glenburnie Farm, Trenton, N. J. George W Snyder, judge.

Aug. 19. Fourth Newport County G. B. A. Parish Show, Ballwick Farm, Portsmouth, Rhode Island. Wilfred Jordan, Rochester, N. H., judge.

Aug. 19. Finger Lakes Show, Emerson Park, Auburn, N. Y.

Aug. 23. Bucks County, Pa., Parish Show.

Aug. 29. First Pennsylvania Guernsey Show, Sales Pavilion, Lancaster, Pa.

Aug. 29. Fourth Annual Chester Guernsey Festival, Fairgrounds, Chester, S. C.

Sept. 2. Southampton Parish Show and State Guernsey Show, Franklin, Va.

Chat . . .

Clark Freeze, farm manager of the late Dr. John R. Martin's Lynbeth Farm, Chattanooga, Tenn., has accepted the position as manager of Robin Roost Farms, which is owned by Dr. Sam B. McFarland, of Lebanon, Tenn.

Dick Crow and his wife Sally are the parents of a baby girl born on May 18. The new arrival has been named Kathryn Susanne. Dick is field editor for the Western Dairy Journal, Los Angeles, Calif. According to Dick, the grandfather, Nelson R. Crow, publisher of Western Livestock Journal and Western Dairy Journal, is doing very nicely.

H. C. Pfalyzgraff and Son, Dumont, Iowa, not only had high cow in their Butler County Testing Association, but high Guernsey herd in the entire state in D. H. I. A., with the remarkable herd average of 508 lbs. of butterfat on 2x milking under average farm conditions. It is worthy of note that their herd is founded upon bloodlines obtained from the Fairmount Guernsey Farm, Cedar Falls, Iowa; their high cow being one of a number purchased from that farm.

TALKING IT OVER

Milkman Wins Medals for Heroic Service

Pasteur Medals, awarded annually to milkmen for distinguished or heroic service in line of duty, were announced recently by the Milk Industry Foundation. Many of these milkmen have probably called at your home to deliver GOLDEN GUERNSEY. Get acquainted with your milkman, who will always be of service to you.

F. A. Maple, Collar City Creamery, Troy, N. Y., saved the life of an eight-year-old boy who had broken through the ice on a pond where the water was 15 feet deep. Maple slithered out flat on the ice with a rope where the boy was hanging on and grabbed him. Men on shore pulled them in as the ice began to give way. The boy was treated for immersion at a hospital, but was soon out.

Morris Toll, Abbotts Dairies, Philadelphia, captured a burglar who had robbed the home of a customer. National Guard experience and Judo training, the milkman said, "came in handy when least expected."

Melvin E. Tracy, Golden State Company, Long Beach, Calif., while making deliveries heard cries coming from an apartment. He saved an elderly woman overcome by gas, with artificial respiration, and also rescued her husband.

Ray J. Payan, Bowman Dairy Company, Washington Heights, Chicago, saved a two-year-old girl from choking to death when she became entangled in the chain-leash of a playful dog.

Harry B. Schweitzer, Kentucky Dairies, Louisville, applied a tourniquet on the arm of a five-year-old girl after an artery had been cut and was credited with saving her life.

Michael Myles Downey, Bowman Dairy Company, Englewood, Chicago, saved the sight of a 13-month-old baby girl by quick action in getting her to the hospital after her eye had been burned.

Louis Rogers, Abbotts Dairies, South Philadelphia, broke in a house on fire, went through the flames to the kitchen, got water and put out the fire before the Fire Department arrived.

One milkman received honorable mention instead of a medal for distinguished service performed while not on duty. Bert Scott, Luick Dairy Company, Milwaukee, received honorable mention for saving the life of a seven-year-old boy who had climbed a tree and grasped a live wire with both hands. Scott was knocked down trying to pull the boy from the wire, but grabbed a rubber raincoat and was able to pull the boy away. The boy was severely burned.

Glass of Milk with Breakfast Aids Diet

SCIENCE has added a glass of milk to that traditionally famous American breakfast of fruit, coffee, and rolls. It came about through research at the University of Nebraska where Dr. Ruth M. Leverton, Director of Human Nutrition and Food Research, measured the nitrogen balance of 15 young women to determine whether more of the protein of the diet was retained when part of the day's supply was included with breakfast. For 18 days, 15 co-eds ate breakfasts of toast or roll, fruit, and black coffee. For another 18 days milk, a complete protein food, was added to their morning menu.

Laboratory tests revealed that the body used protein more efficiently when milk was included in the breakfast. Because the body can't wait to pick up the protein missed at any one meal, each meal should include some animal protein food, such as milk.

Supporting the study, along with the University of Nebraska, was the dairy industry. The results show, stated Milton Hult, president of the National Dairy Council, Chicago, the importance of complete protein foods in the diet. They supply nourishment for young and old and are essential to growth and good health.

CLASSIFICATION SCHEDULE

The following classification schedule has been arranged by field territory:

DATES	TERRITORY	FIELD REPRESENTATIVE
July 5-July 15	Florida, Georgia, North Carolina, South Carolina, Virginia, West Virginia	J. McK. Jeter
August 1-August 12	Colorado, Idaho, Montana, Oregon, Utah, Washington, Wyoming	Elmer J. Meadows A. W. Telfer
October 16-October 21	Alabama, Kentucky, Louisiana, Mississippi, Tennessee	Ballard K. Bennett
September 18-23 November 27-29	Iowa, Minnesota, Nebraska, North Dakota, South Dakota, Wisconsin	George W. Chambers
October 23-28	Florida, Georgia, North Carolina, South Carolina	J. McK. Jeter
October 17-28	Illinois, Indiana, Michigan, Ohio	R. L. Holden
November 6-11	Connecticut, Maine, Massachusetts, New Hampshire, New York, Rhode Island, Vermont	Joseph Pendergast
November 13-18	Arkansas, Kansas, Missouri, Oklahoma, Texas	Fred W. Madden
November 13-18 December 5-16	Delaware, Maryland, New Jersey, Pennsylvania, Virginia, West Virginia	Henry T. Child

Write for application blanks to The American Guernsey Cattle Club to have your herd classified.

25 Years Ago

The Mixter Dispersal Sale was held on June 9 and 10 at Hardwick, Mass., and reported in the July 1 Journal. The 190 head sold for a record price of $261,870, or an average of $1,180.17. Seventeen bulls averaged $3,394.12. Mixter May Royal was purchased by J. C. Penney for $23,000. Mixter Faith, the National champion in class FF, sold to Mr. Penney for $12,700, and Mixter Fairmaid for $12,000. A son of Mixter May Royal, Mixter Hardwick, was the second priced bull going to Henry W. Leeds, Westville, N. J., for $12,050. The top buyer was J. C. Penney, who secured 16 head for $88,575. George W. St. Amant, Atamannsit Farm, East Falmouth, Mass., purchased 10 head for $18,425.

Senator Robert Hind of Honolulu, Hawaii, established a Guernsey dairy in the Islands and shipped 140 Guernseys from America. One hundred and nineteen were grades and 21 were pure breds. They were secured in Wisconsin and Minnesota.

A FEW OF OUR FOUNDATION FEMALES BRED TO OUR SENIOR HERD SIRE

COLDSPRING'S NOBLE'S VANITY
(E '47-D '48)
12479—571—Jr2C, 14478—640—Sr3C
17369—745—Sr4C (pending)
Sire: Coldspring's Romulus Noble
Dam: Coldspring's Royal's Verna

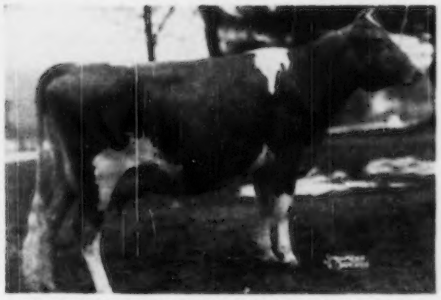

FOREMOST ROYAL'S JULIETTA (VG '47)
12980—695—Jr2C, 18567—934—Sr4C
(On retest)
Sire: Foremost Royal Valor
Dam: Foremost Julietta

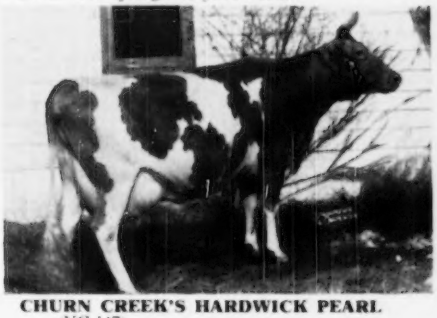

CHURN CREEK'S HARDWICK PEARL
(VG '47)
12973—616—EE, 16255—754—A
16231—742—8yrsC, 15271—733—9yrsC
15690—726—10yrs (322 days)
Sire: Green Meads Pearl King
Dam: Hardwick's Desire

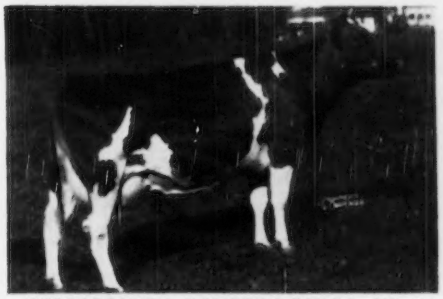

COLDSPRING'S ROMULUS ENOLA (VG '47)
12438—640—Sr2, 16198—779—Sr4C
15159—729—6yrs, 10392—478—7yrs (191 days)
Sire: Langwater Romulus
Dam: Coldspring's Hardwick's Elaine

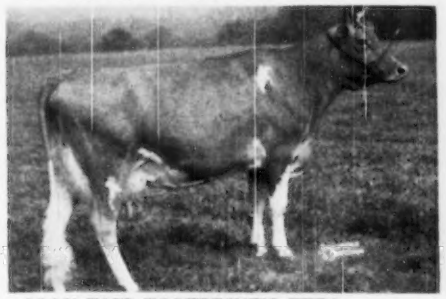

LLAN FAIR FOOTPRINT'S ETTA
17390—810—Sr2C (Class Leader 7th place)
7505—345—Sr3 (134 days on test)
Sire: Foremost Footprint
Dam: Foremost Royal's Julietta

CHURN CREEK HONOR'S ROSALIND
8380—401—Sr3—305C—2x, 13781—666—Sr4C
Sire: Langwater His Honor
Dam: Strongheart's Desire

Refer to the May 1 (page 9) and June 1 (page 409) Journals for more details on our senior herd sire, Coldspring's Beauty's Count.

LLAN FAIR FARMS **Pine Grove, Pennsylvania**

Farms located 10 miles southwest of Pottsville, Pa., near Freidensburg (Pa. Route 443)

WILLIAM L. JONES, Owner Telephone Auburn 44R24 HARVEY C. DREIBELBIS, Manager

So We're Told [Chat]

R. H. McMurtrie

R. H. McMurtrie was elected to the Executive Committee of The American Guernsey Cattle Club at the annual meeting held in May. Mr. McMurtrie comes to the Executive Committee from the Advisory Council of Golden Guernsey, Inc., as he has been a member of the Council since May, 1945. He is an enthusiastic breeder of Guernseys and his farm is located at Huntingburg, Ind.

Mr. McMurtrie is president and general manager of the Huntingburg Furniture Company, Inc., which operates plants in Indiana, Florida, and Alabama. During the immediate Post

R. H. McMurtrie

War years, as a member of the committee for Economic Development, Mr. McMurtrie gained quite a reputation as a public speaker, using as his topic, "Tradition versus Common Sense." This material was picked up by the Indiana State Chamber of Commerce and printed in booklet form for distribution among the furniture industry.

Besides being president of the Huntingburg Furniture Company, Mr. McMurtrie is vice-president of the First National Bank of Huntingburg, is past president of the Kiwanis Club, and is a member of the Huntingburg Country Club.

At the annual meeting of the Indiana State Chamber of Commerce, he was elected first vice-president, and is president of the Indiana G. B. A. He served as vice-president on the board of directors of the International Dairy Exposition, and it was through his thinking and untiring efforts that this Exposition made its debut in Indianapolis, Ind., in October, 1949.

Mr. McMurtrie likes to fly and makes his inspection trips to the Florida and Alabama plants, as well as any other long distance traveling, via the Company's Twin Engine Beechcraft.

Mr. McMurtrie is married, has two daughters and two granddaughters.

Kenneth C. Price

Kenneth C. Price, Price's Golden Guernsey Dairy, Port Orchard, Wash., was elected to membership on the Executive Committee of The American Guernsey Cattle Club at the annual meeting. Mr. Price started in the dairy business in 1931 with five grade cows. In 1939 he purchased a farm near Port Orchard and began his Guernsey program with registered animals. Today, he has a herd of 60 pure bred Guernseys and a 110-acre farm.

Kenneth had a unique opportunity during the war, as in his area some 15 milk distributors discontinued business, and through priority at the Navy yard he was able to purchase equipment for building a plant to comply with Grade A requirements. He took this opportunity to introduce people to Golden Guernsey milk, which he sold in entirety. He bought other milk and sold it as regular milk. Following the war, in 1946, 85 per cent of his business was wholesale, and today 100 per cent is retail. He found that wholesale accounts were not interested in quality, but in how much they could make on a bottle of milk. He found that once Golden Guernsey and Golden Guernsey homogenized gets into the homes there is no substitute.

Mr. Price is using different organizations, such as churches, Boy Scouts, and Girl Scouts, to introduce his milk into the homes. This has proved very satisfactory, not only to him, but also to the organizations. Today, he is handling more than a 50 per cent increase over the war years.

Kenneth C. Price

Mr. and Mrs. Price have four children. A daughter, Betty Lee, won the fitting and showing contest at the State Dairy Show over all breeds in 1948, and her brother Bob placed second.

Mr. Price has been very active in community life as he is past president of the local Chamber of Commerce, president of the local school board, president of the Washington State Guernsey Cattle Club, vice-president of the Washington Dairy Breeds Association, is on the Board of the Washington State Ice Cream and Milk Association, and is superintendent of the Methodist Sunday School, and was a lay delegate to the Methodist Conference.

Chat . . .

George W. Chambers, national representative in the states of North Dakota, South Dakota, Minnesota, Wisconsin, Iowa and Nebraska has recently moved to 202½ North Cedar St., Owatonna, Minn. His former address was Lewiston.

The Guernsey Sale at Trenton, N. J., presented many thrills to Canadian visitors, not the least of which was the bidding on Coldspring's Beauty's Noble King, consigned by Coldsprings Farm, Hazelton, Pa., that sold for $29,000. A group of Canadian breeders—C. F. W. Burns, W. S. Brooks, J. H. Crang, J. Y. Murdock, W. B. Harris, J. S. D. Tory, Henry Borden, James Stewart, Donlands Dairy, Jack Fraser, and Lloyd Chisholm, represented by W. S. Brooks, Paris, and C. F. W. Burns, King, were the contending bidders up to $28,500, which with exchange added meant a bid of well over $30,000. This certainly indicates that Canadian Guernsey breeders are really in earnest to breed the best.

Mr. Burns purchased the classy heifer, Foremost Valor's Dimple, bred by Foremost Guernsey Association, Inc., Hopewell Junction, N. Y., for $2,050 to add to his Kingfield herd. This heifer carried the breeding of W. S. Brooks' Brooknill females all through her pedigree.

A BEN TULLOCH BROOD COW

KLONDIKE PENELOPY

13126—681—Sr2—365, 11885—606—Jr4—305C—3x

On retest with 3708—202— in 63 days

PENELOPY is a daughter of McDonald Farms Predictmost, A. R. (Foremost Prediction—Coronation Monita) and out of Klondike Hollianna (12216—642—DD) a Hollimost daughter out of Kristin (14138—800—FF) that in turn is an Argilla Knight daughter out of Foremost Ingeborg (15640—804—B). A paternal sister of Penelopy, Klondike Pearl, has just finished with 16792—923—Sr4—365. Production is the outstanding feature in Penelopy's pedigree and judging by her first daughter she is transmitting this high production to her progeny.

PENELOPY'S offspring include the following:

Ben Tulloch Pandora, 13452—697—Jr2, by Klondike Foremost
Ben Tulloch Prunella, a bred heifer by Argilla Belfast
Ben Tulloch Persephone, a yearling by Argilla Belfast

We also have for sale a son of Penelopy, by Argilla Belfast, born March 24, 1950. This is going to be a real cow family. **This could be a bull that would provide high production daughters for your herd.**

BEN TULLOCH FARM - Millbrook, New York

T. B. Accredited 511466 . . . State Bang's Free A1167

John W. Hanes, Owner — George Kennedy, Herdsman — Thos. W. Prentice, Jr., Manager

FAIRLAWN GUERNSEYS

Consign to the:

Mid-Summer Sale — August 1, 1950

Old Farms, Farmington, Conn.

FAIRLAWN PEERLESS EPPIE—Born March 28, 1940
12242—612—Jr2—365, 14326—741—Sr3—365, 17137—863—7yrs—365C

Two daughters with 11329—560—Sr2—365 and 14627—699—Sr2—365C. Eppie is a daughter of Green Meadow Peerless and out of Matyiko Farm Daisy, 14452—650—AHI. She is due June 23, and will no doubt be milking at top notch. She has milked over 70 lbs. per day on 2x milking.

FAIRLAWN ACTOR'S DAISY—Born August 13, 1946
13106—627—Jr2—365

Daisy is a daughter of Fairlawn Peerless Actor and out of Fairlawn H. Freckles, 17630—814—Jr4—365C. She calved May 14, 1950, and is milking over 50 lbs. on 2x milking.

GARDENVILLE KING'S MADELON—Born November 28, 1945
12010—618—Jr2—365

By Gardenville Coronation King and out of Supreme's Madame, 16320—811—AA. She calved December 26, 1949, and was bred April 12, 1950, to Fairlawn Peerless Actor.

FAIRLAWN SCARLET—Born November 2, 1947

She is by Gardenville Coronation Prince and out of Gardenville Melody Charlotte, that is out of Douglaston King's Charlotte, 19751—988—AA. She calved February 8, 1950, and was bred May 19, 1950 to Fairlawn Actor's Merit, a son of Fairlawn Peerless Actor and Fairlawn K. Glory, 17244—815—Jr4—365C.

FAIRLAWN FARMS COMPANY

King Street—Just off the Merritt Parkway

S. L. KATZ, Owner — **PORT CHESTER, NEW YORK** — DR. E. B. HOPPER, Manager

T. B. ACCREDITED NO. 511540 — SAM PIKE, Herdsman — BANG'S ACCREDITED NO. 2696

TELEPHONE—OFFICE 5-1936

Strength *and* Weakness

A Study of Classification

By R. D. Stewart

TYPE classification brings the show ring to the barn lot. The chief differences are that with classification each cow is compared with the true-type Guernsey, defects due to injury are not penalized and fitting is neither necessary nor advised. In the show ring, animals are compared only with others in that class and some defects due to injury such as a blind quarter, etc., are disqualifications.

Classification gives the breeder an unbiased appraisal on the type of each individual in the herd by a qualified judge known as the classifier. The six classification ratings are: Excellent, 90 to 100; Very Good, 85 and less than 90; Desirable, 80 and less than 85; Acceptable, 75 and less than 80; Fair, 70 and less than 75; and Poor, under 70.

Guernsey leaders have emphasized conformation for decades. Classification has proved that there is a definite correlation between type and production. Cows with the highest classification ratings are the best producers, while those with lower ratings produce less. The official production records of over 8,000 unselected, classified cows, with completed records in classes having calving requirements, have been converted to the same basis. The following production averages illustrate the importance of this program: Excellent, 711 lbs. of fat and 14239 lbs. of milk; Very Good, 656 lbs. of fat and 13266 lbs. of milk; Desirable, 614 lbs. of fat and 12488 lbs. of milk; Acceptable, 600 lbs. of fat and 12032 lbs. of milk; Fair, 587 lbs. of fat and 11904 lbs. of milk.

Type classification is part of a sound breed program as it:

1. Records for posterity a detailed picture of each cow rated.
2. Measures the ability of sires and dams to transmit type to their daughters.
3. Is a guide for selecting herd sires and foundation females.
4. Is educational and an effective means of teaching Guernsey type.
5. Furnishes data for research.

Since Type Classification was adopted by The American Guernsey Cattle Club and put into operation in 1947, it has been accepted by a large number of breeders throughout the country. Small breeders derive much benefit from it. In numerous cases they have a much better herd than they had realized. At the close of 1949 the following 23,806 ratings had been made: Excellent, 368; Very Good, 4,549; Desirable, 11,123; Acceptable, 6,335; Fair, 1,258; Poor, 173.

Application for Classification

The owner makes an application on forms supplied by The American Guernsey Cattle Club, listing all eligible cows in the herd. This, together with the fees, should be mailed to The American Guernsey Cattle Club several weeks before date of classification to facilitate the required office work and the arranging of a schedule.

CLASSIFICATION STANDARDS Excellent (E) 90-100 Very Good (VG) 85-90 Desirable (D) 80-85 Acceptable (A) 75-80 Fair (F) 70-75 Poor (P) less than 70 NAME OF COW	Age	Detailed Ratings Based on Score Card												Remarks
		General Appearance					Dairy Character	Body Capacity	Mammary System				Over All Rating	
		Rating	Shoulders	Feet & Legs: Fore	Feet & Legs: Hind	Rump			Rating	Fore Udder	Rear Udder	Teat Placement		
Sire ----------No. 1														
Name	9	E	VG	E	E	VG	E	E	VG	D	VG	VG	E	
Name	4½	VG	A	VG	D	D	E	E	VG	E	VG	VG	VG	
Name	5	D	A	VG	A	D	VG	D	VG	VG	VG	VG	D	
Name	6	D	A	VG	A	A	VG	VG	D	VG	D	D	D	Dry
Name	7	D	F	D	A	VG	VG	VG	D	B	D	A	D	
Name	8	D	F	D	VG	VG	VG	D	A	A	VG	A	D	
Name	4½	A	F	VG	D	D	VG	A	A	F	D	A	A	
Name	7	VG	A	VG	A	D	E	E	VG	D	VG	VG	VG	
Sire ----------No. 2														
Name	5½	A	F	A	F	A	D	D	A	A	D	A	A	
Name	3	A	D	VG	F	A	D	D	A	A	A	F	A	
Name	3	A	D	D	A	D	D	D	D	VG	D	A	D	
Name	4½	A	D	VG	D	D	VG	VG	F	P	A	F	F	

Work Sheet, showing analysis of herd by sires.

Herd analysis—picturing the strong and weak points in the herd.

Getting Ready for the Classifier

The field representative will notify in advance the date and approximate hour the classifier will be at the farm. The owner may present the herd in any way he chooses, bearing in mind that the classifier will want to handle the udders for quality and attachments. It is preferred that cows be milked at the regular time and not bagged for the classifier.

Approximately 80 per cent of the cows classified have been rated while loose in a small paddock. They show to the best advantage in an enclosed space about 30' x 30' and in a yard to which they are accustomed. The more normal the cow is presented the better the job done by the classifier.

The field representative needs the registration certificate for identification of each cow to be classified, as well as her last calving and breeding dates. (A chair and card table or something similar permits his keeping more legible records.)

The Classification

Each eligible cow is analyzed separately and given an overall and 11 detailed ratings. One copy each of the work sheet and herd analysis is left at the farm for the owner. The cows are listed on the work sheet by sire when there are three or more daughters of a bull in the herd. Any unusual characteristic or condition, such as parrot jaw, etc., is indicated in the "remarks" column. The reasons given by the classifier for his decisions are instructive and educational. The oral discussion gives more detail than the rating alone can show.

Work Sheet

When the classifier has completed the ratings at a farm, analyses are made of the entire herd and of each sire with three or more classified daughters. *A study of these with the classifier is probably the most valuable phase of classification.*

Herd Analysis

The Herd Analysis pictures the strong and weak points in the herd. The heavy dark line is the Desirable or dividing line. Strong points are indicated when more of the ratings are above it and the weak points where more are below. The example given herewith pictures a herd that is strong in fore feet and legs, dairy character, body capacity and rear udder, while the weaknesses are shoulders, hind feet and legs, and all mammary system except rear udder.

The analysis of Sire No. 1 shows a real good bull, as most of the ratings are above the line. The over-all ratings on his daughters are considerably above the breed average. Seven, or 87 per cent, are above the line, whereas 67 per cent of the first 23,806 cows classified are above the line. He is strong in transmitting dairy character, body capacity, fore feet and legs, general appearance and rump. He is outstanding in transmitting good mammary systems, especially fore and rear udders (this is perhaps the most difficult type characteristic to breed). The daughters are outstanding in these respects as six are above the line on mammary system, six above the line on fore udder and all above the line on rear udder. The daughters show a weakness in shoulders with seven below the line. The breeder will want to select his next bull from families prepotent for good shoulders.

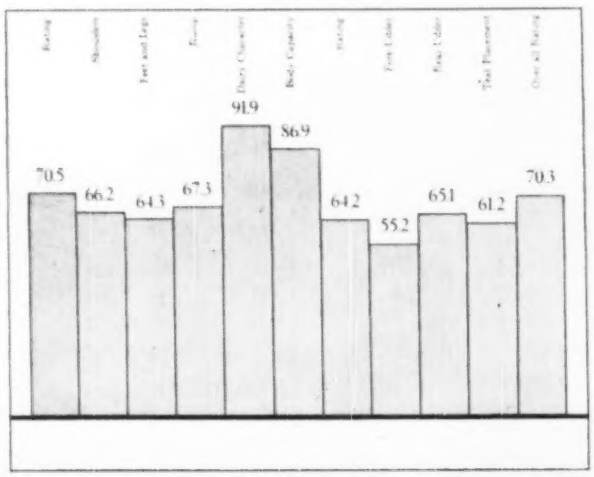

Percentage ratings above Acceptable on 14,240 cows classified.

The eight daughters of Sire No. 2 present a different picture as six, or 75 per cent, are below the line in over-all rating. Their weaknesses are general appearance, hind feet and legs, rump and mammary systems. He is siring good shoulders as six are above the line. His daughters show up very well in fore feet and legs, dairy character, body capacity and rear udder (as does the entire herd), but because of the weaknesses he would not want to be continued as a sire.

After studying the above analyses and discussing it with the classifier, the owner has a clear picture of the herd and two sires. The first is doing an outstanding job and would want to be continued in service as long as possible, being watchful for shoulders.

The herd analysis is a helpful guide in determining the transmitting characteristics to be sought in the next sires. The dam and sire and their families should, first of all, meet production requirements and, secondly, be transmitting the type characteristics needed. By seeking and persisting in these requirements the breeder can rightfully expect to improve his herd.

One copy of the work sheet and herd analysis is left with the owner. By studying it further he can determine his best brood cows, and by analyzing the dams he may determine that the sire should not get all the blame or credit.

Detailed classification ratings on any animal classified or daughters of a sire or dam can be obtained by writing to The American Guernsey Cattle Club.

Rules and Regulations

The following rules and regulations govern type classification effective May 1, 1950:

DETAILED RATINGS BASED ON SCORE CARD

Age	General Appearance						Mammary System				
	Rating	Shoulders	Feet and Legs	Rump	Dairy Character	Body Capacity	Rating	Fore Udder	Rear Udder	Teat Placement	Over All Rating
E	2.2	3.3	2.6	4.4	7.2	11.7	1.9	2.8	4.0	2.5	1.4
VG	24.3	25.3	20.6	25.4	45.7	37.5	18.1	16.5	25.0	21.6	21.1
D	44.0	39.6	41.1	37.5	39.0	37.7	44.2	35.9	36.1	37.1	47.8
A	25.6	21.8	25.5	26.2	7.0	11.6	29.3	32.6	25.6	30.8	25.1
F	3.5	9.6	8.2	5.7	1.0	1.4	5.5	9.9	7.0	6.7	4.1
P	.4	2.4	2.0	.8	.1	.1	1.0	2.3	2.3	1.3	.5

A percentage analysis of the first 14,240 cows classified.

Supervision: The Executive Committee shall select classifiers who are qualified and who, in turn, shall be employees of The American Guernsey Cattle Club.

A classifier shall not classify any animal in which he has pecuniary interest nor shall a classifier accept any fee, gift, or any other remuneration from the owner of any animal classified by him.

Eligibility: Only females with Advanced Register or Herd Improvement

(*Please turn to page 741*)

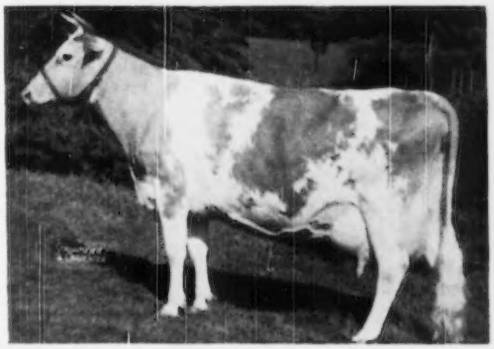

A Very Good cow.

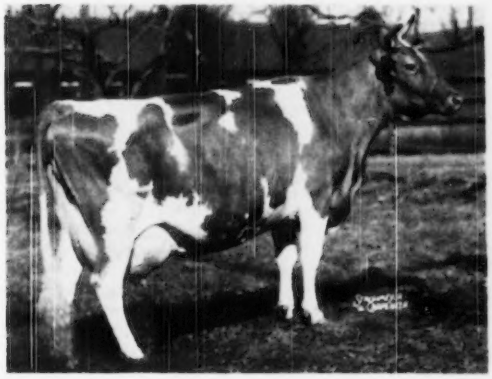

An Excellent cow—rated Excellent in 1947 and 1948 at 10 and 11 years of age. Her official production records: 11142—581—GG; 15215—774—C; 17304—915—A; 15014—734—8yr—305C; 16922—904—9yr—365, and 19889—1055—11yr—365.

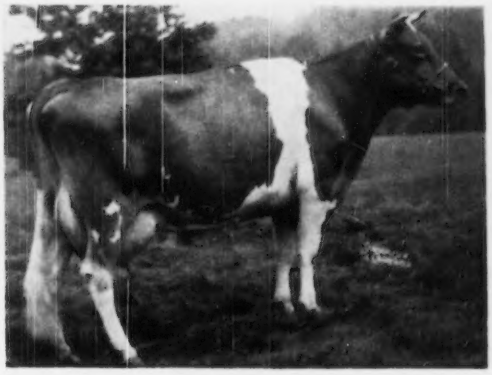

A Desirable cow.

"Old Home Week"

Diary of Southwest Tour

By

Gertrude Hibberd

WHEN asked, as I was leaving Oklahoma City without a diary or a note, to share with you again the privilege and experiences of another great American Guernsey Cattle Club meeting, I felt totally unprepared and hopelessly lost. Yet, when I was reminded of the many friends unable to attend, how could I refuse the urgent request to tell you about those five thrilling days?

For some of us, another great reunion began in the late afternoon at the Santa Fe Station in Chicago. Weary and windblown, after a long day of sightseeing in the "Windy City," Ann Worthington and I breezed into the station, hopeful that our husbands had returned from their day at Curtiss Candy Farms. How thrilled we were to find some of our "Old Guernsey Special" friends! Mrs. Schust, Grace Blakeley, Marie Lebeis, Ruth Tratt, Marie Cole and Virginia Locke were as excited as we were over the trip. Where were the wives of the rest of those "Guernsey men?" We truly missed you all! Our train left at six p. m. and Mr. Lounsbury suggested we respond to the "First call for Dinner" and our fun began. Our evening was spent meeting new friends and catching up on news with many whom we had not seen for a year.

We Arrive In Oklahoma City

When I awakened early Sunday morning we were travelling through the rugged pointed Ozark Mountains in the northeast section of Oklahoma. As the land flattened the plains were thickly dotted with oil wells. We arrived in Oklahoma City at nine a. m. Were any of you ever left on a train? That was the near fate of the Lockes, Coles and Hibberds. Thoroughly relaxed at breakfast and totally unaware of time, we found ourselves entering the city with five pullmans separating us from our unpacked bags! What fun it was to those already on the platform to see us in such a panic!

A most hospitable and helpful reception committee was at the station to greet us and to escort us to the Skirvin Hotel in covered wagons, private and municipal cars. It was like "Old Home Week" from the pavement through the lobby, for many friends had already arrived. We were immediately charmed by the spacious, yet homelike atmosphere and the accommodations of the hotel.

Promptly at 1:15 p. m. five buses left the hotel for an afternoon tour. Mr. and Mrs. E. K. Gaylord greeted us at our first stop. We thoroughly enjoyed the inspection of their farm, barns and cattle. We next visited the farm of Mr. and Mrs. Kent B. Hayes. The afternoon was exceedingly hot, so we were most grateful to Mrs. Hayes for the rest and refreshments we enjoyed in their charming home at Meadow Lodge Farms. Their spacious and beautifully proportioned house was enhanced by trees, shrubbery, flowers and lawn, as well as a most tempting swimming pool. After the crowd had left, Grace Blakeley and I stood gazing into the pool, lost in its beauty, until we realized the buses had spotted us and were blowing. Our fellow travellers from their "box seats" seemed to enjoy our plight and the "marathon" we did to catch the bus.

Before we returned to the city we stopped at the Oklahoma A. & M. Demonstration Farm. Here the ladies, particularly, enthused over the Model House. Mrs. Lyman and Mrs. McKee were over enthusiastic until they realized the buses had actually departed and they were standing alone in the driveway. Fortunately, for them, Harry Strohmeyer, detained with his photography, recognized the stranded ladies, so their trial at "thumbing a ride" was ended. This was the best laugh and I was able to enjoy it thoroughly.

We arrived back at the hotel at six p. m. with only a few minutes for a quick change and the next party. At this rate, do you wonder we had no time for cards, letters, notes—or a diary?

At 6:30 p. m. the Executive Committee, GOLDEN GUERNSEY Council and their wives were guests at a wonderful reception and delicious dinner. It was wonderful at this time to meet so many friends, hosts and hostesses from the five Southwest States. Before the evening ended we all felt we had added many new friends to our cherished Guernsey Directory. Tom Cooper, with his keen sense of humor and wit, welcomed us to Oklahoma and outlined the trip they had planned for all on Monday.

"Hereford Heaven"

Five buses and a score of private cars started from the hotel Monday morning at 8:30 a. m. It was very windy, with occasional heavy clouds, as we drove south of Oklahoma City, through fertile farm lands for over 100 miles to reach Turner Ranch. Governor and Mrs. Roy J. Turner greeted us—a most welcome lunch was enjoyed and we inspected one of the largest Hereford ranches in the state. Here, in an enormous sales building, the governor spoke of the firmly established Hereford industry in the state and the magnitude to which it has developed in recent years. When the term "Hereford Heaven" was used, it seemed indeed a fitting description.

We passed through Sulphur, Okla., to reach and return from the ranch and here many of us had our first sight of geysers. The air of this health resort was filled with decided sulphur fumes. Here, too, is the entrance to a new State Park, which is attracting tourists from all over the country.

The "Sunny Side of the Arbuckles"

A short distance to the south we began to climb the rugged and picturesque Arbuckle Mountains. We were thrilled with the glorious scenery, most unusual rock formations, the famous Turner Falls, cascading over high flat rocks into a deep canyon, and the brilliant wild flowers bordering the entire highway. For quite a distance on this mountain stretch we passed a spectacular natural graveyard, with weird head and foot stones in even rows but upon which nature had carved no names or dates. For miles there were huge road signs, describing the many deposits and minerals to be found in these rock formations. To geologists, this section is famous and laden with most interesting study.

We had been told we were to see the "Sunny Side of the Arbuckles." It was true—the atmosphere and the sky were as clear as a bell. There were lush valleys and full streams refreshed by recent rains. Primrose Farm was truly a heavenly spot! Built on a high knoll, the attractive home, surrounded by trees, gardens and lawns, commanded a most glorious far distant view beyond

the green pastures, where Primrose Guernseys contentedly grazed. Our hostess, Mrs. Mort Woods, and her daughter, Elfreda, had "blue ribbon" arrangements of wild flowers in the tent near their house and in their home, which profoundly interested us. I am sure our gracious and hospitable hostesses were repaid for their work by the enthusiasm, and their gifts of tiny potted coreopsis plants delighted us all. Among the variety used, I recognized yucca, purple lupine, canterbury bells, Texas blue bonnets, the tiny miniature fruit of wild plum, coreopsis and various native evergreens. How I wish you all could have enjoyed this unusual treat with us.

Dinner at Coopers

After this refreshing visit at Primrose, we drove southward again to the beautiful city of Ardmore, cooled by shade trees, gardens and roses in abundance. Here Tom Cooper owns and operates one of the finest ice cream and milk plants we had ever seen—"the last word" in machinery, equipment and a de luxe milk bar, where one's choice ranges from a glass of milk to a dinner! With outside entrance, and beneath the milk bar, Mr. Cooper has built for the community's use a most beautiful club room which would easily accommodate 100 people. Would that there were more men to give every community such a meeting place as this!

We again drove through picturesque rolling country to Tom Cooper Farms. How can I describe the beauty of these white fenced pastures, immaculate barns and attractive white houses for the employees? Through the large sloping lawn, separating the buildings, rippled a shady, natural stream where many of us enjoyed the rest benches. Such a setting as this was!

The inspection of a great Guernsey herd ended, and we were then taken to Mr. and Mrs. Cooper's spacious farm home. How relaxing they must find this place, when they are not in their magnificent home at Nichols Hills! Here let me attempt to describe this lovely brick house surrounded by lawns, landscaped with trees, flowers and shrubbery, and commanding a breathtaking view. We entered a screen enclosed porch, sixty-five feet long and possibly eighteen feet wide, exquisitely furnished, as was the entire house. A spacious living room and club room opened into the porch. Behind these rooms was a large stone terrace and a beautiful shady lawn, where tables were laid for more than 300 guests. The ell from the living room contained bedrooms, baths and kitchen.

Unexcelled hospitality was extended to us by Mr. and Mrs. Cooper—refreshing drinks and delicious hors d'oeuvres were served, followed by a buffet supper fit for a king! The setting sun threw a golden glow over the tables as we sat down to enjoy ham, turkey, barbecued spring chicken, salads, baked beans, hot rolls, coffee, milk or buttermilk, topped by a good Tom Cooper Dairy ice cream sandwich. Shall any of us ever forget the wonderful time we had? We reluctantly left just as darkness descended and under a starlit sky we enjoyed our 140 mile drive back to the hotel. The tired, but deeply grateful and satisfied guests, were ready to retire and dream of a glorious day.

"Fit For The Gods"

The tour for the ladies started at 10 a. m. Tuesday. Through the wide avenues and streets we viewed skyscraper office buildings, banks and hotels, magnificent municipal and state buildings, university, stadium and active oil wells—two of these were almost on the steps of the beautiful stately capitol. We were awed and wonderstruck that all of this lovely city had been built in the last 60 years! Great interest was shown in the State Museum, with its rare collections of early pioneer days and of Indian relics. As we left the city, headed for Nichols Hills, that section was rolling and quite hilly. We passed the Zoo and woodland made famous early this year by the leaping Leopard!

Six miles from the city lays the Nichols Hills Golf and Country Club, surrounded by estates and homes comparable to the finest in our country, and newly developed sections of the most elaborate ranch type homes, landscaped in a profusion of flowers and blooming shrubs. It was truly a gorgeous suburb. I am sure no place could boast of a finer club, furnished and designed with exquisite taste, within view of its marvelous golf course and swimming pool. Here it was that 94 of us had a most delicious luncheon. Will you never forget the table decorations of large, gracefully arranged, straw hats filled with the pastel colored spring flowers with immense snapdragons predominant. The delectable menu served us? I'm hazy here—was it jellied Bouillon with lemon, or, as we so enjoyed on several occasions, those huge, gorgeous shrimp dressed to "the King's taste?" Then, halves of broiled spring chicken, heavenly mixed salad, string beans "glorified" with toasted almonds and, oh!, those fluffy blueberry muffins, followed by ice cream topped by fresh Oklahoma strawberries, and delicious almond macaroons, a choice that was truly "fit for the gods!"

With such charming hostesses as Mrs. Gaylord, Mrs. Cooper and Mrs. Hayes, each gracing one of the three connecting tables, we all had a most delightful time. We returned just in time to join the buses already filled with "our men," most eager to visit the Tinker Air Force Base. It was a thrilling and educational experience, even through the beginning of a much-needed rain, which continued for an entire day and a half.

A Gala Occasion

As guests of five states, over 300 gathered at 6:30 p. m. for one of the best receptions ever held anywhere. In good old southwest fashion, two cowboys entertained us with their guitars. We were in excellent spirit to go to the Persian Room for the banquet. As we entered the reception room, our eyes feasted upon Mrs. Kent Hayes. Her charm and beauty glorified by a stunning, short, lustrous golden-silk dinner dress, low on her shoulders and neck, with matching accessories. She was a real GOLDEN GUERNSEY dream.

We were immediately attracted to a very novel and fitting decoration on the long buffet table laden with delicious food. Through the open windows and doors of an enormous ice barn, plastic Guernsey cows stood in their stanchions. To the strains of music, played by a marvelous orchestra, we were promptly served and settled ourselves for a most wonderful evening of entertainment. Dancing began at once! Shall we ever forget the expressive way our august President, R. F. Loree, and the entertaining soloist did that clever number, "If I'd aknown you were coming, I'd a baked a cake"—or the selection she did with John Lyman? The Jitterbug couples were none other than Miss Cone of Plant City, Fla., with Mack Alman, and Mrs. Pendergast with K. C. Sly. A most attractive radio star sang well chosen numbers and we shall always remember those "seemingly embarrassed" gentlemen called to the "mike" for a duet with her. Well deserved applause was given to them, to the two couples called upon to do the "Jitterbug," and to Jesse Tuttle for his ever famous stories told us during the intermission. All of you "Guernseyites" should have been there to witness the discovery of such rare talents and to enjoy another gala occasion!

Musser Joins Indian Tribe

The American Guernsey Cattle Club Annual Meeting was called to order promptly at 10 a. m. Wednesday morning, May 10, with a large attendance. A recess was called at noon, while the tables were set up and laid

(Please turn to page 742)

Sterling Farms, Inc., Dispersal

62 Head Average $6,561.29
An All-time High for Livestock

"THERE she is, what am I offered?" . . . "$10,000," was the response. There was a pause, and absolute quiet settled over the 1,500 to 2,000 people, as Mort Granger called for the next bid of $11,000. In the Guernsey world a record had been broken on a first bid of $10,000, for never before had the opening bid on the first animal offered been so high.

C. R. Huston, manager of Franchester Farms, owned by Charles B. Bolton, Lyndhurst, Ohio, made the record bid of $10,000 and meant what he said, for he continued on Coronation Melinda for some time. With this unusual opening, the Sterlingold Dispersal Sale, held at the farm, Stamford, Conn., on June 12, became the highest sale of pure bred livestock that has ever been held in America, and, according to Jimmy Watson, New England Homestead, who keeps records of all livestock sales, the highest in the world.

As animals entered the sale ring and records of the breed were broken for prices paid, the assemblage was stunned. At the end of the sale it was impossible to realize that 62 head had sold for $406,800, or an average of $6,561.29. However, the price trend for most of the auction sales this sea-

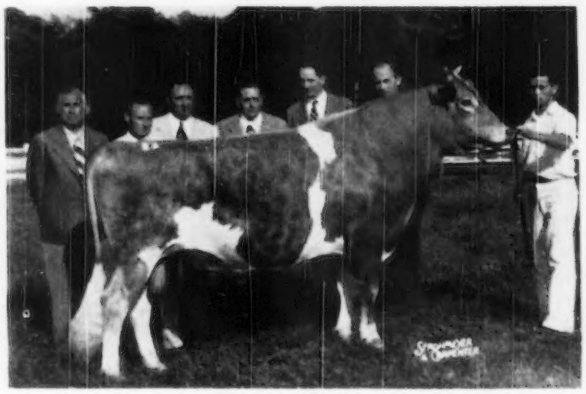

Gardenville Rose King that topped the Sterling Farms Dispersal, being sold to Frasier W. McCann, Golden Harvest Farm, Bridgewater, Conn., for $50,000. In the background, S. H. Golding, President of Sterling Farms; R. M. Kinross, manager of Sterling Farms; A. C. Browning, manager of North Farm; W. S. Cherry, Jr., owner of North Farm, Bristol, R. I., contender; Frasier McCann, purchaser; Tony Jardine, adviser to Mr. McCann, and Joe Huffer, herdsman at Sterling Farms.

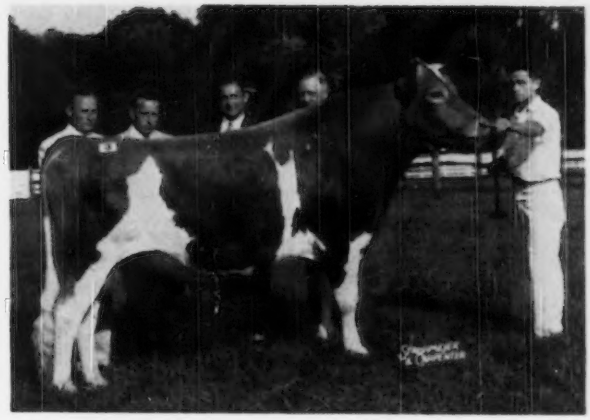

Sterlingold Melinda's Majesty that was purchased by A. L. Kaskel, Doral Farms, Stamford, Conn., for $46,000. In the background, R. M. Kinross, manager at Sterling; O. S. Cook, manager of Doral Farms; A. L. Kaskel, purchaser; M. G. Seath, adviser to Mr. Kaskel, and Joe Huffer, herdman at Sterling Farms.

son has been upward. Beginning with the Quail Roost Sale in the early spring, most all prices have exceeded those of a year ago, and were climaxed by the McDonald Consignment Sale that made and still maintains the record for the top consignment sale of the breed, as well as top for all dairy breeds.

S. H. Golding decided to go into the Guernsey business eight years ago and Sterling Farms, Inc., was founded. Few people ever had higher ideals in mind—the buildings, cattle, and upkeep of the farm have always been maintained at the highest standards. Mr. Golding's idea was to keep the herd small, not over 60 head, and that policy has never been deviated from, and has resulted in the Sterlingold slogan, "Small but very select." R. M. Kinross has managed the farm almost since its inception and has maintained selective breeding along definite family lines. It was this interest in bloodlines that undoubtedly created such a demand for certain families.

But back to "Melinda," the first animal to be offered. With an opening bid of $10,000, the bidding continued rapidly until $20,000 was reached. At that price, "Melinda" was within $2,000 of the high priced cow at auction, Shuttlewick Levity, that brought $22,000 in 1924 in the Cherub-Levity Sale. Bids increased from $20,000 to $23,000, and the crowd applauded as a new price was established for a Guernsey cow at auction. Then William S. Cherry, Jr., North Farm, Bristol, R. I., placed a bid of $25,000, followed by Raymond Goeringer, Lake Louise Farm, Dallas, Pa., at $26,000. Soon, Henry Parkhurst, Pennington, N. J., raised the bid to $27,000, Fairlawn immediately announced $28,000, but was soon overbid by A. L. Kaskel, Doral Farms, Stamford, Conn., who placed $29,000 on "Melinda." C. G. Raible, Chesterland, Ohio, followed with $30,000, and after some hesitation, Fairlawn Farms closed the bidding and took the cow at $31,000.

"Melinda" classified Excellent, 1947-

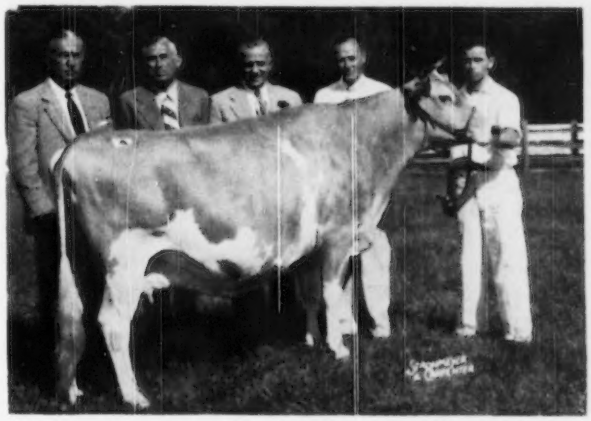

Coronation Melinda that sold for $31,000 to Fairlawn Farms Company, Port Chester, N. Y., thus establishing a new record for a Guernsey cow at auction. In the background, Dr. E. B. Hopper, manager of Fairlawn; S. H. Golding, president of Sterling Farms, Inc.; S. L. Katz, owner of Fairlawn; R. M. Kinross, manager of Sterling, and Joe Huffer, herdman at Sterling.

The boys at Sterling Farms, Inc.: R. M. Kinross, manager, Joe Huffer, herdman, W. Towle, J. Clark, S. Shepardson and R. Perkins.

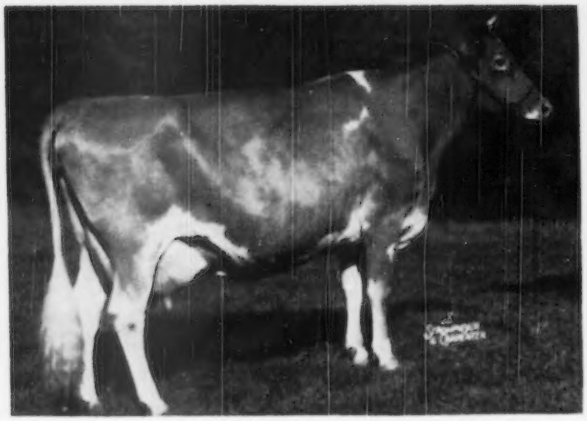

Pine Manor Courtesy, that was purchased by Fairlawn Farms Company, Port Chester, N. Y., for $28,000, with Frasier McCann, Bridgewater, Conn., the contending bidder.

1948, will be 10 years old in September and was with calf. She has two records, 15121—766—B and 19537—961—6yrs —365, was sired by Fra-Mar Farm King and out of Coronation Melba.

Bidding on this first entry was very typical of the pattern set for the entire sale. It was a breeders' sale, buying bloodlines or families, and many breeders were willing to pay big prices for what they wanted.

A new record had been made for a Guernsey female at auction when Sterlingold Melinda's Majesty, a three-year-old son of this new record cow, was brought into the ring. Bidding did not start as high, but increased at a steady rate with several different buyers wanting "Majesty." Mr. Cherry was one of the persistent bidders, but was not as determined as Joseph P. Broadhurst, Abbotts Dairies, Inc., of Westfield, N. J. As the bidding settled down to the last round, Mr. Broadhurst put in his final bid of $45,000, while Doral Farm closed the bidding at $46,000, buying the son of "Melinda" to head their herd. This price was $1,000 higher than the price paid for Gardenville Coronation King, that topped all bull auctions at the Gardenville Dispersal in 1947, when he sold at $45,000. "Majesty" was sired by Fairlawn Memoir's Performer and out of Coronation Melinda. He was solid Green Meadow Coronation breeding, with the exception of one infusion of Bright Lad's Actress, his paternal great granddam.

The top of the sale was yet to come, for Gardenville Rose King sold to Frasier W. McCann, Bridgewater, Conn., for $50,000. "Rose King" was purchased at the Gardenville Dispersal in 1947, for $10,000. He will be four years old in August and was sired by Pine Manor King Melody Master and out of Pine Manor Courtesy, another Excellent cow, 1948. Bidding started at $5,000, and with from three to five bidders it rapidly reached $27,000. It then settled to two serious bidders, Frasier W. McCann and William S. Cherry, Jr. Mr. Cherry placed his last bid at $47,000, only to lose the animal by a $50,000 bid from Mr. McCann of Golden Harvest Farm. Applause and cheers resulted when the bid was announced, for another record had been broken—a new price for a bull at auction.

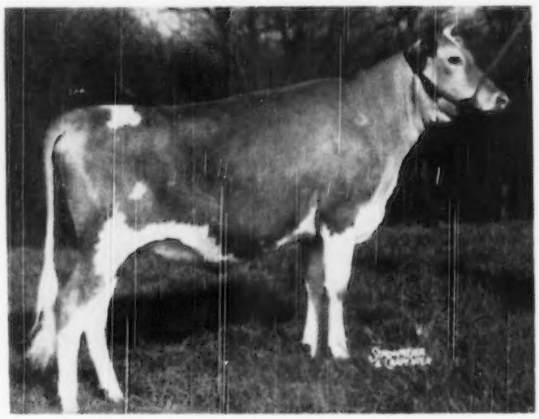

Sterlingold Lady Cora, that established a new record for an open heifer at auction when she was sold to Fairlawn Farms Company for $21,000.

The sales force: Front row, E. M. Granger, Jr., Harry M. Pate and Louis McL. Merryman. Back row, Lee Yost, Ken Brown, Louis McL. Merryman, Jr., and John Merryman.

As stated before, it was bloodlines the breeders wanted, so when Pine Manor Courtesy, the dam of Gardenville Rose King, entered the ring there was much speculation as to whether or not this Excellent cow with a high record of 13268—761—5yrs—365C, might exceed the price paid for "Melinda." "Courtesy" was sired by

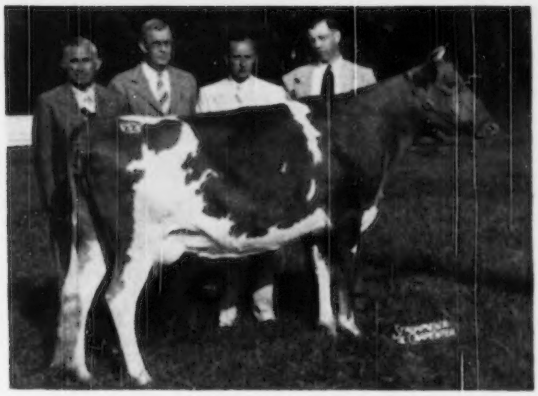

Sterlingold Molly, that was purchased by F. T. Bedford, Nyala Farms, Greens Farms, Conn., for $18,000, with J. P. Kinsey, Torrington, Conn., the contending bidder. In the background, S. H. Golding; J. W. Foster, manager of Nyala Farms; R. M. Kinross, and Horace Lanute, herdman at Nyala.

Coronation Count and out of Pine Manor Crown Jewel. After another round of spirited bidding, with Mr. McCann, the contender, Fairlawn Farms Company succeeded in purchasing Pine Manor Courtesy for $28,000. It was evident by that time that Fairlawn would be the contender or the purchaser of the Pine Manor Crown Jewel family, and that is what happened. They secured Pine Manor Crown Jewel for $10,000, her two daughters, Sterlingold Memento for $15,000 and Pine Manor Courtesy for $28,000, and the daughter of Pine Manor Courtesy, Sterlingold Lady Cora, for $21,000. It was really a strenuous contest on this family between Mr. McCann and Fairlawn. When Fairlawn Farms Company paid $21,000 for Sterlingold Lady Cora, a daughter of Pine Manor Courtesy, by Sterlingold Melinda's Majesty, a new record was established for an open heifer. Born December 2, 1948, "Cora" was sold open and topped the record price that was formerly held by Franchester Handy Kella, that sold for $11,500 in the Franchester Farms Sale of 1949.

Sterlingold Molly, a three-year-old sired by Fairlawn Memoir's Performer and out of Butler Island Fayroyal Betty, was purchased by F. T. Bedford, Nyala Farms, Greens Farms, Conn., for $18,000. J. P. Kinsey, Torrington, Conn., was the contending bidder.

Sterlingold Lady Dinah, dropped November 25, 1948, sired by Sterlingold Melinda's Majesty, thus making her a granddaughter of old "Melinda," and out of Pine Manor King's Divine, was purchased by Doral Farm, A. L. Kaskel, for $10,100. S. C. Price, Coldsprings Farm, St. Johns, Pa., was a contending bidder going to $10,000.

Three other cows brought $10,000. Foremost Perfect Lady, head of the Perfect Lady Family, a 10-year-old daughter of Foremost Pre-Eminent, out of Foremost Lida, was purchased by Arthur D. Pinkham, High Mowing Farm, Wilmington, Vt., with William S. Cherry, Jr., the contending bidder. Sterlingold Valorie, by Foremost Royal Valor, out of Foremost Perfect Lady, was purchased by John W. Hanes, Ben Tulloch Farm, Millbrook, N. Y., with Joe Broadhurst, of Abbotts Dairies, Inc., the contending bidder. Mr. Hanes also purchased Pine Manor King's Divine, a daughter of Coronation King of Pine Manor, out of Merry Top's Primrose.

The heavy purchaser of the sale was Fairlawn Farms Company who secured five head for $105,000. A. L. Kaskel purchased four head for $63,700; Frasier W. McCann purchased three head for $56,500; J. P. Kinsey, five head for $28,000; John W. Hanes, four head for $26,600; and F. T. Bedford, three head for $23,900. There were 30 buyers and the animals went to 11 different states, all in the East, with the exception of one to Indiana, three to Ohio, and three head to Georgia.

Many fine compliments were given to the barn boys and Robert M. Kinross, manager of the herd, for the excellent condition of the animals and the fine way in which they were presented in the ring. They had a very fine setting of decorations, with red geraniums behind a brick facing in front of the sales box. The ring was made, as usual, with dirt and sod built above the level of the ground. However, one unusual feature was the filling in of part of the ground so the seats would be on an incline at one end. A delicious lunch was served by Mr. and Mrs. S. H. Golding.

The sale was managed by The Pate Sales Company and The Louis McL. Merryman and Sons, Inc. It was unusually well-handled, with everyone in the ring and in the box doing an exceptionally fine job. E. M. Granger, Jr., Thompsonville, Conn., was the auctioneer, assisted in the ring by Kenyon B. Brown, John B. Merryman, Louis Merryman, Jr., and Lee Yost. The sales slips were run by Henry T. Child.

Mr. Pate and Mr. Merryman read pedigrees. Due to the well-known breeding in the herd, there was probably as little reading of pedigrees as has been seen at any sale.

In speaking of records, two new ones were made on bulls at auction when "Majesty" sold for $46,000 and was exceeded by "Rose King" at $50,000. Two female records in prices were broken by Pine Manor Courtesy selling for $28,000 and "Melinda" for $31,000. The open heifer record was smashed when "Lady Cora" sold for $21,000; the highest open bid of $10,000 made another record; and the average of the sale, not only broke all records in Guernsey auctions, but in all pure bred livestock auctions.

Breeders are placing more emphasis on female lines than at any previous time. This was demonstrated by the spirited bidding and prices paid for Pine Manor Crown Jewel and her four descendants. This family sold for $124,000, or an average of $24,800.

Another family, Foremost Perfect Lady and her six descendants, brought $35,800, or an average of $5,114.

Analyzing the sale from the sire side, 14 daughters of Fairlawn Memoir's Perfotmer sold for $68,100, or an average of $4,864, but with his two sons, "Melinda's Majesty" at $46,000 and "Merry King" at $3,800, it brought the total to $117,900, or an average of $7,368.

Sterlingold Melinda's Majesty's 10 progeny sold for $46,200, or an average of $4,620, while Gardenville Rose King's 11 progeny brought $32,200, or an average of $2,927.

It is interesting to note that 44 of the animals sold in the dispersal, bred by Sterling Farms, brought $223,000, or an average of $5,068.

Following is the sales list:

Abbotts Dairies, Inc., Westville, N. J.	
Sterlingold Princess Lida	$4,700
Pharaoh's Jean of Gwynllan	5,300
Sterlingold Lady Jean	2,700
B. F. Auerbach, Bloomfield, Conn.	
Fairlawn Memoir's Performer (Bull)	9,000
F. T. Bedford, Greens Farms, Conn.	
Sterlingold Molly	18,000
Douglaston Baroness Julia	4,200
Sterlingold Mirth	1,700
W. H. Champlin, Rochester, N. H.	
Sterlingold Maureen	2,500
C. C. Cochard, Greenfield, Ind.	
Sterlingold Rose King (Bull)	2,000
Sterlingold Lord Omar (Bull)	400

C. E. Cotting, Berlin, Mass.
Pine Manor King's Utopia 3,000
Henry G. Davis, Lewbeach, N. Y.
Sterlingold Lady Ellen 1,200
Henry W. Dodge, Perrysburg, Ohio
Sterlingold Princess Ginger 1,200
Sterlingold Marybelle 1,500
William M. Emerson, Auburn, N. Y.
Sterlingold Modesty 3,000
Sterlingold Prudence 5,800
Fairlawn Farms Company, Port Chester, N. Y.
Coronation Melinda 31,000
Pine Manor Crown Jewel 10,000
Sterlingold Memento 15,000
Pine Manor Courtesy 28,000
Sterlingold Lady Cora 21,000
Foremost Guernsey Association, Inc., Hopewell Junction, N. Y.
Sterlingold Rosalie 2,100
Forges Farm, Inc., Plymouth, Mass.
Sterlingold Lord Bruce (Bull) 400
Frank Galvin, South Billerica, Mass.
Foremost Quetzel 1,200
John W. Hanes, Millbrook, N. Y.
Coronation Glamour 3,200
Sterlingold Myrna & Heifer Calf 3,400
Sterlingold Valorie 10,000
Pine Manor King's Divine 10,000
Atherton W. Hobler, Princeton, N. J.
Sterlingold Mona 2,700
A. L. Kaskel, Stamford, Conn.
Sterlingold Melinda's Majesty (Bull) 46,000
Sterlingold Lady Gwen 3,000
Sterlingold Lady Dinah 10,100
Sterlingold Rosanna 4,600
J. P. Kinsey, Torrington, Conn.
Sterlingold Mandy 7,100
Sterlingold Phoebe 7,500
Sterlingold Martha 4,100
Sterlingold Merry 4,700
Sterlingold Rosemarie 5,100
Frasier W. McCann, Bridgewater, Conn.
Gardenville Rose King (Bull) 50,000
Sterlingold Rosy Girl 3,000
Sterlingold Rose Queen 3,500
Jacob Menzi, Portsmouth, R. I.
Sterlingold Marissa 1,000
George T. Pack, Wrightsville, Pa.
Sterlingold R. Lauxmont (Bull) 1,300
Henry Parkhurst, Pennington, N. J.
Sterlingold Rosette 1,500
Sterlingold Cupid 3,100
Sterlingold Lady Jay 700
Sumner Pingree, South Hamilton, Mass.
Flying Horse Select Primrose 5,500
Sterlingold Lady Prim 3,200
Sterlingold Lady Julia 3,500
Arthur D. Pinkham, Wilmington, Vt.
Foremost Perfect Lady 10,000
C. G. Raible, Chesterland, Ohio
Sterlingold Rosamond 3,500
Mrs. Arturo Peralto Ramos, Rushland, Pa.
Pine Manor King's Elta 1,500
Edward C. Riley, Lumberville, Pa.
Sterlingold Rose Briar 3,100
T. M. Shaw, Doylestown, Pa.
Sterlingold Princess Ophelia 1,200
Sterlingold Princess Jita 1,400
Sunnyhill Farms, Inc., Imperial, Pa.
Sterlingold Merry King (Bull) 3,800
Pine Manor King's Romona 1,300
Sterlingold Meadow Queen 1,100
Jacob Tanis, Augusta, N. J.
Sterlingold Melanie 2,500
W. W. Turner, Nashville, Ga.
Sterlingold Princess Beauty 1,100
Foremost Otelma 1,300
Sterlingold Rosebud 2,500

Pacific Northwest Sale

THE Pacific Northwest Guernsey Sale was held at the Pacific International Livestock Exposition Grounds, Portland, Ore., on June 1. A very good consignment was made from the herds in Oregon, Washington and California. The 41 head sold for $26,790, an average of $653.41.

Wandamere Fancy Girl, consigned by M. C. Fleming, Troutdale, Ore., topped the sale for $2,000, going to Mr. and Mrs. Burton H. Todd, Elm Lane Farm, Fresno, Calif. The contending bidders were the Friedrichs Brothers, Bow, Wash., and Albert L. and Dorothy N. Hawn, Leaburg, Ore. Wandamere Fancy Girl was a substitute for her three-quarter sister, Wandamere Freda. Between the time the sale committee picked "Freda" and the sale date, it was discovered that she had hardware in her and seven days prior to the sale was operated upon. Mr. Fleming made good his consignment by giving to the committee her three-quarter sister. However, "Freda," recovering rapidly, was brought to the sale and shown at the time "Fancy Girl" entered the ring. "Fancy Girl" was by Wandamere Correction, a son of Chicona Borkman and Grangeville Hope's Phyllis. Wandamere Faith was the dam of "Fancy Girl."

Mrs. Todd also bought the second top animal, Happyholme Crown Esperation, that was sired by Pine Manor Crown Majesty and out of Sonoma Esperation. This animal was consigned by George W. Emde, Lodi, Calif., and sold for $1,500, with Friedrichs Brothers the contending bidders.

Two full sisters were consigned by George M. Dynes, Riverview Farm, Mount Vernon, Wash. Riverview's Polly was the third high, and sold for $1,275 to W. T. McClelland and Son, Tucson, Ariz. Again the Friedrichs Brothers were the runners-up. The McClellands also purchased Riverview's Duchess Irene for $1,000. These sisters were by Wandamere Phylip and out of Buck-Mor Dimple.

Six head offered by the sale committee brought $1,000 or more. Twenty-four buyers bought the 41 head and 12 of these buyers were from Oregon who purchased 22 head for $13,245. Seven buyers from Washington secured eight head for $3,955, while the other buyers were from Arizona, California, Idaho and Utah.

Mr. and Mrs. Burton H. Todd were the heavy buyers securing four head for $4,735, while Albert and Dorothy Hawn secured five head for $3,400. L. L. Lombard, Klamath Falls, Ore., purchased three head for $2,370, and the McClellands bought two head for $2,275.

The evening prior to the sale some 125 breeders gathered for dinner. A few remarks were made by several prominent breeders including George W. Emde, a member of the Executive Committee of The American Guernsey Cattle Club from California, and Kenneth C. Price, Port Orchard, Wash., president of the Washington Guernsey Cattle Club and also a member of the Executive Committee of the Club.

The sales committee consisted of Ben Friedrichs, Kenneth C. Price and W. J. Ebert from Washington, and Hans Leuthold, L. L. Lombard and R. M. Lyon from Oregon. They were assisted by C. W. (Jack) Robinson who managed this year's sale. Pedigrees were read by Jack Robinson, with Earl O. Walter, Filer, Idaho, the auctioneer. Dick Crow, Western Dairy

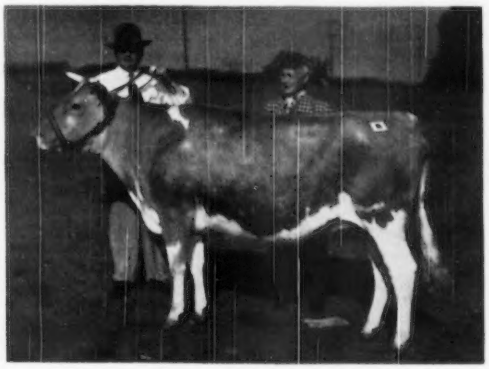

Wandamere Fancy Girl that topped the Pacific Northwest Sale, being consigned by M. C. Fleming, Troutdale, Ore., and purchased by Mr. and Mrs. Burton H. Todd, Fresno, Calif., for $2,000. In the background, Mr. Fleming and Mrs. Todd.

Journal, Los Angeles, Calif., worked the ring, Ben Newell, Salem, Ore., secretary-treasurer of the Oregon G. B. A., passed the slips, and Charles H. Grewe, Valley Gem Farm, Arlington, Wash., secretary-treasurer of the Washington Guernsey Cattle Club, was at the desk.

Following is the sales list:

Sidney E. Butts, Morton, Wash.
Valley Gem Rarity $550
R. F. Clarke, Gaston, Ore.
Chukluck Willie 610
Robert S. Davis, Kuna, Idaho
Chukluck Dream Girl 550
Frank Meier, Oregon City, Ore.
Western Glow Fame's Julee 500
August J. Minke, Jr., Mt. Angel, Ore.
Fer-Manor Marsha 475
Cla-Ore Monopoly's Lass 610
William S. Reed, Sequim, Wash.
Wilsona Farms Maid 450
Fred Rudat, Brownsmead, Ore.
Wandamere Norwood's Mayette 600
Flying M. Zilpha's Fashion 220
Mr. and Mrs. Warren D. Smith, Ethel, Wash.
Rock Haven Pablo's Pippa 510
Tideland Pocahantas 400
Wavie E. and James Stanton, Enumclaw, Wash.
Rosebud of Retedale 425

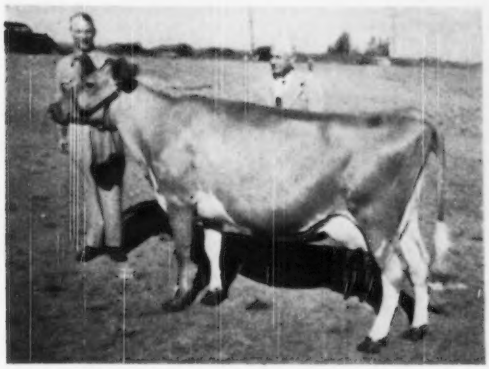

Riverview's Polly, third high in the Pacific Northwest Sale, that was purchased by W. T. McClelland and Son, Tucson, Ariz., for $1,275, being consigned by George M. Dynes, Mount Vernon, Wash. In the background, George M. Dynes, and Hubert Geare buying for Mr. McClelland.

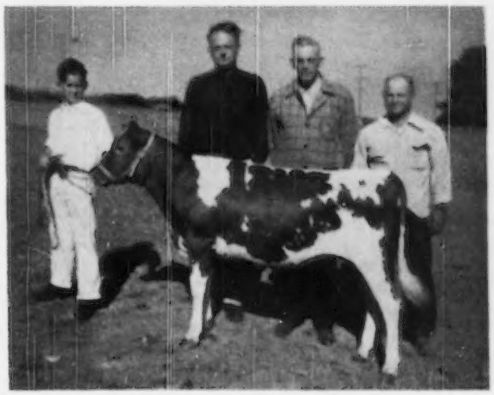

Barnegat Golden Ida, top heifer at the Pacific Northwest Sale, being consigned by George I. Ellsworth, Grass Valley, Calif., and purchased by L. L. Lombard, Klamath Falls, Ore., for $1,000. In the background, Ned Ellsworth, George Ellsworth, L. L. Lombard and F. A. Richey, manager of Retedale Guernsey Farm.

Mr. and Mrs. L. W. Erb, Albany, Ore.
Ivy Oak Darling's Dimples 650
Ivy Oak Douglas' Annabelle 600
Leon and Ethel Fairbanks, Boise, Idaho
Golden Charm Orcas Joan 625
Hubert E. Geare, Phoenix, Ariz.
Oak Park's Minnie Bell 525
Albert L. and Dorothy H. Hawn, Leaburg, Ore.
Prairie Bloom Vera 600
Cedarcroft Paradise 1,100
Pal's Juanita 650
Prairie Bloom Destiny 350
Rose's Adaline of Fairview 700
Blair Holcomb, Portland, Ore.
Delphi Dell Lady Elegance 600
Hans Leuthold, Tillamook, Ore.
Rock Haven Pablo's Lupine 510
Rozelyn Eldee Elma 600
L. L. Lombard, Klamath Falls, Ore.
Barnegat Golden Ida 1,000
Elder's Lass of Valley View 810
Dunmovin Sumbeam 560
Alfred H. Marolf, West Tillamook, Ore.
Fircrest Atom's Gem 440
W. T. McClelland & Son, Tucson, Ariz.
Riverview's Polly 1,275
Riverview's Duchess Irene 1,000
G. A. McCulloch and R. J. Hobson, Amity, Ore.
Valley View Valmead's Hope 410
Storm McDonald, Heber, Utah
Louisa of Retedale 425
Graysmarsh Cookie 425
Lloyd McKillip, Cloverdale, Ore.
Barnegat Golden Princess 650
Mr. and Mrs. Burton H. Todd, Fresno, Calif.
Dorothea's Princess Dora 525
Happyholme Crown Esperation 1,300
Wandamere Fancy Girl 2,000
Wandamere Princess Mary 910
Western Glow Farms, Inc., Bow, Wash.
Adamsdale N. Lee Phylba 350
Cla-Ore Knight's Marna 400
Cecil White, Mt. Vernon, Wash.
Noelbrook Director's Rosemary 900

Bonnibell Dispersal

THE Bonnibell Farm herd owned by Barney Royce, Vancouver, Wash., was dispersed completely on June 2 at the farm. Seventy-six head sold for a total of $47,110, an average of $619.87. The herd was established by Mr. Royce 15 years ago and built on a line-breeding program with Green Meadow and Coronation families. It had become necessary for Mr. Royce to leave his beautiful home and herd because of health conditions, and he and Mrs. Royce have moved to Santa Barbara, Calif. Mr. Royce has been a member of the Executive Committee of The American Guernsey Cattle Club, as well as past president of the Washington State Cattle Club. During his years of Guernsey breeding he has been very active in all Guernsey affairs.

Coronation Beautiful, classified Very Good in 1947 and 1948, a daughter of Fra-Mar Coronation Noble and out of Coronation Bethany, topped the sale at $3,550. The successful buyer, George W. Emde, Lodi, Calif., had plenty of contention on this cow as Charles Pritzl, New Plymouth, Idaho, was an immediate contender, and Mrs. Burton H. Todd, Fresno, Calif., Dr. F. C. Adams, Klamath Falls, Ore., and Everett E. Robinson, Grants Pass, Ore., all wanted to buy this top animal.

The second highest in the sale was another "Noble" daughter, Coronation Delightful, classified Very Good in 1947 and 1948, and a daughter of Coronation Delight. Mr. and Mrs. Burton H. Todd, Elm Lane Farm, Fresno, Calif., purchased "Delightful" for $2,500. The contender was Everett E. Robinson.

George W. Emde was also the purchaser of Bonnibell Lady Amelia, a three-year-old daughter of Fra-Mar Coronation Noble and out of Bonnibell King's Elizabeth, paying $1,700 for the cow. Dr. Adams was the contending bidder.

Three head brought $1,500 each. Coronation Damascus, a son of Coronation Melba's Majestic and out of Coronation Delightful, was purchased by Dr. Adams for $1,500, making him the high bull. L. L. Lombard, Klamath Falls, Ore., secured Coronation Anabell, a daughter of Normandy Levity Prince and out of Coronation Animation, for $1,500, with Charles Pritzl the contender. The third $1,500

animal, Chuckanut Hattie's Fancy, classified Very Good 1947 and 1948, and now 10 years old, was secured by Everett E. Robinson. Mr. Lombard was the contending bidder. Hattie's Fancy was a daughter of Fancy's Winner of Middale and out of Lad's Hattie of Middale.

Fra-Mar Coronation Noble was well appreciated as two sons and 16 daughters sold for $18,260, an average of $1,014.44, including the three top cows and the top bull.

George W. Emde was the heavy buyer securing eight head for $9,395. E. E. Robinson purchased seven head for $5,950, while L. L. Lombard secured eight head for $5,580.

California and Oregon buyers practically made the sale, as 14 buyers from Oregon purchased 52 head for $18,805, and eight buyers from California secured 24 head for $19,905. Other buyers to secure some of Mr. Royce's stock were from Arizona, Idaho, Washington and Utah.

Following the Pacific International Sale, held at Portland, Guernsey breeders were invited for refreshments and a buffet supper at Bonnibell Farm. After the very delicious repast, a parade was given of the animals to be sold the next day. Mr. and Mrs. Royce were the very congenial hosts and all enjoyed a splendid evening.

The sale was managed by C. W. (Jack) Robinson, Western Guernsey Service, Lodi, Calif., with Earl O. Walter, Filer, Idaho, the auctioneer. Nelson Crow and his son Dick of the Western Dairy Journal, together with C. A. (Chuck) Smith worked the ring. At the opening of the sale, Mr. Smith made a preliminary statement regarding the herd. Slips were passed by Jack Nicewonger and Bill Stout, while Jack Robinson read the pedigree.

Fra-Mar Coronation Noble, the 14-year-old herd sire, no longer in active service, was paraded before the group to show his remarkable conformation.

Following is the sales list:

F. C. Adams, Klamath Falls, Ore.
Coronation Damascus (Bull) $1,500
McDonald Farms High Maline 625
J. Buford Brown, Woodburn, Ore.
Bonnibell Veda 255
Orville L. Brown, Tillamook, Ore.
Bonnibell Lena 150
Ernest H. Conradi, Winlock, Wash.
Bonnibell Lida 300
M. Conradi, Winlock, Wash.
Bonnibell Missy 300
H. L. Eldridge, Washougal, Wash.
Bonnibell Charmaine 275
Bonnibell Cader's Molly 300
Bradford Edwin Ellsworth, Grass Valley, Calif.
Bonnibell Cherub 425
George W. Emde, Lodi, Calif.
Coronation Beautiful 3,550
Bonnibell Valiant 1,200
Bonnibell Vera 455
Bonnibell Echo 1,250
Bonnibell Elegance 300
Bonnibell Eloise 600
Bonnibell Lady Amelia 1,700
Boulder Bridge Quota 300
John Equi, Penngrove, Calif.
Bonnibell Cheerful 825
Excelsior Ranch, Ltd., Garden Grove, Calif.
Bonnibell Dixie 200
Bonnibell Ida 300
Leon and Ethel Fairbanks, Boise, Idaho
Bonnibell Yleta 550
Cloverhill Nanette 500
Hubert E. Geare, Phoenix, Ariz.
Coronation Charlotte 800
Bonnibell Yvette 275
Bonnibell Donna 500
Albert J. Hammack, Lostine, Ore.
Bonnibell Alois 250
Daniel Herb, Forest Grove, Ore.
Coronation Marigold 200
Bonnibell Maemie 150
Francis Hertel, Cornelius, Ore.
Heifer Calf 150
Bonnibell Welcome 150
Isaac Hill, North Ogden, Utah
Caumsett Harbor Veda 450
Frank L. Howard & Sons, Grants Pass, Ore.
Hominy Hill Beth 650
Roger W. Jessup, Glendale, Calif.
Bonnibell Dotty 300
Bonnibell Twinkle 375
Glen H. Johnson, Vancouver, Wash.
Bonnibell Dorthy 150
W. A. Johnson & Sons, Grants Pass, Ore.
Bonnibell Dawn 975
L. L. Lombard, Klamath Falls, Ore.
Bonnibell Quito (Bull) 455
Coronation Anabell 1,500
Bonnibell Majestic's Amy 425
Bonnibell Ada 250
Bonnibell Levity Joyce 700
Bonnibell Hattie's Hattie 570
Bonnibell Ditto 500
Wandamere Lilly 1,200
Storm McDonald, Heber, Utah
Bonnibell Amethyst 725
Bonnibell Bonita 250
August J. Minke, Jr., Mt. Angel, Ore.
Bonnibell Cader's Dusty 450
Bonnibell Ina Girl 150
Bonnibell Fuschia 610
Ben Nelson & Son, Central Point, Ore.
Coronation Dawn 1,025
Charles Pritzl, New Plymouth, Idaho
Pine Manor Coupon 760
Joe Pritzl, Payette, Idaho
Bonnibell Charity 450
J. Mac Rasband, North Ogden, Utah
Brookacres Charity 400
Everett E. Robinson, Grants Pass, Ore.
Bonnibell Daybreak 1,250
Bonnibell Anna May 600
Bonnibell Elite & Bull Calf 900
Bonnibell Eirene 1,000
Bonnibell Vicky 100
Chuckanut Hattie's Fancy 1,500
Bonnibell Fancy's Flower 600
C. J. Smout, Ogden, Utah
Coronation Alyssum 225
Bonnibell Juliet 400
Eddie E. Sohrweid, Tillamook, Ore.
Bonnibell Brown Betty 325
Wavie E. and James W. Stanton, Enumclaw, Wash.
Bonnibell Modesty 475
A. J. Sturtevant, Modesto, Calif.
Happyholme Hopeful's Majesty (Bull) 450
Pine Manor King's Joy 575
Bonnibell Mae 435
R. B. Thompson and E. E. Chadwick, Eugene, Ore.
Bonnibell Snow Boy (Bull) 200
Thomas J. Thomsen, Centralia, Wash.
Bonnibell Bloom's Arrow (Bull) 325
Mr. and Mrs. Burton H. Todd, Fresno, Calif.
Coronation Delightful 2,500
Lad's Hattie of Middale 675
Walter Ziegler, Cupertino, Calif.
Coronation Amanda 700
Coronation Snow Queen 800
Bonnibell Levity Joy 700
Pine Manor King's Verena 700
Bonnibell Ivy 650

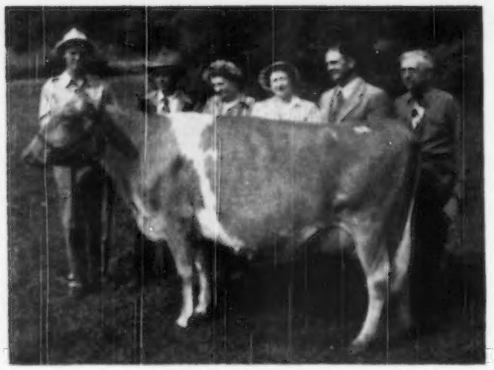

Coronation Beautiful that topped the Bonnibell Farm Dispersal, being purchased by George W. Emde, Lodi, Calif., for $3,550. In the background, Wallace Ebert, manager of Bonnibell, Jack Nicewonger, superintendent of Happyholme, Mrs. Royce, Mrs. Emde, George W. Emde and Barney Royce.

Henderson County Invitational Sale

THE sixth annual Henderson County Invitational Sale was held on May 29 at Sky Brook Farms, Hendersonville, N. C. A preview of the cattle offered in the sale was given the afternoon of the 28th, after which refreshments were served in the home of Mr. and Mrs. G. D. White in Hendersonville. A large crowd witnessed the preview of the cattle and for the most part, the same group attended the refreshment circle.

Thirty-seven head of females sold

for $24,145 or an average of $652.56. There were 22 cows that sold for an average of $617.32, while nine bred heifers averaged $696.66, and six open heifers averaged $708.33.

The top of the sale, selling open, was Northern Conrad's Cathleen, consigned by William S. Cherry, Jr., North Farm, Bristol, R. I. She brought $1,725, going to F. B. Davis, Jr., Brays Island Plantation, Yemassee, S. C. "Cathleen" is a full sister to Northern Conrad's Mollie and Horse Shoe Conrad's Croton that won consistently in leading shows in 1949. Clyde McAdam bidding for W. W. Alman, Jonesville, S. C., was the contending bidder for "Cathleen."

The second top animal and top bred heifer in the sale, was Langvalley Levity Valorie, a daughter of Curtiss Franchester Levity Ace, that sold for $1,425 to R. O. Huffman, Morganton, N. C., with G. H. Cartner, manager of Clear Springs Farm, Concord, N. C., contending bidder. She was consigned by Charles G. Lang, Langvalley Farm, Glenarm, Md.

The third top animal and top cow of the sale was Edisto Farm's Flower, consigned by J. B. Guess, Jr., Edisto Farms, Denmark, S. C. She sold for $1,150 to A. L. Brown, Clear Springs Farms, Concord, N. C., with Dr. Grady Coker, Canton, Ga., the contending bidder.

The high buyer was R. O. Huffman, of Morganton, who purchased four head for a total of $3,025.

The sale was handicapped considerably by a heavy rainfall, and at one time bidding was discontinued for a short time until the rain slackened. However, in spite of the rain the sale was smoothly operated and much credit is due to the Henderson County Guernsey Cattle Club and its sale committeemen, M. D. McNaughton, Jr., G. D. White, Ivan W. Byers, and C. D. Bright, for their untiring efforts in selecting a good bunch of cattle.

The sale was managed by the Salley Sales Service of Orangeburg, S. C. George Salley read the pedigrees, E. M. Granger, Jr., was the auctioneer, Swinton Gramling and Arthur Brantley were the ringmen, Billy Salley passed the slips, and Mrs. George Salley clerked the sale.

Following is the sales list:

C. P. Ashe, Ware Shoals, S. C.	
Shoal Falls Medford's Ruth	$485
Tarbell Royalist Blossom	460
W. T. Betts, Chester, S. C.	
Clear Springs' Maxim F. Alberta	550
A. L. Brown, Clear Springs, N. C.	
McDonald Farms Ideal Ladida	800
Edisto Farm's Flower	1,150
Grady N. Coker, Canton, Ga.	
Quail Roost Lady Ruth	700
Zimalcrest Noble Mary	425
Midview Royal's Betty	700
Midview Royal's Nannie	485
Belmont View Fashion's Dame	550
Wayne D. Collins, Winston-Salem, N. C.	
Hillbright Hazel	775
Lucky Viscountess	700
F. B. Davis, Jr., Brays Island Plantation, Yemassee, S. C.	
Northern Conrad's Cathleen	1,725
Bayville Maxprint Bella	750
James Everhart, Cleveland, Tenn.	
Wardhaven Rose Valor	440
K. M. Fenn, Hendersonville, N. C.	
Brays Island Royal Violet	475
O. T. Fowler, Pfafftown, N. C.	
Brookberry Noble Bess	700
Clear Springs' Queen Annie	750
C. P. Grimes, Horse Shoe, N. C.	
Diana's Queen of New River	435
R. O. Huffman, Morganton, N. C.	
Fairlawn Hornet's Ramona	500
Langvalley Levity Gleam	600
Langvalley Levity Valorie	1,425
Presto's Alicia of Homestead	500
M. B. Leath, High Point, N. C.	
Shoal Falls Nomax Beth	485
Archdale Maxim's Ideal Ann	410
Riegeldale Ben's Cyclamen	500
Willowmere Fair Grace	460
F. E. Lykes, Arden, N. C.	
Klondike Ray Countess	900
T. B. Mills, Prosperity, N. C.	
Fairview's Co-ed	475
Neisler Mills, Inc., Kings Mountain, N. C.	
Holliknoll Maxprince Rosary	475
North Carolina State College, Raleigh, N. C.	
Croasdaile Princess Leola	475
Belmont View Ned's Nilita	525
Quail Roost Farm, Rougemont, N. C.	
Nejasco Tulip's Noble Irene	825
J. F. Randolph, Cleveland, Tenn.	
Midview Majesty's Peach	510
Riegeldale Farms, Trion, Ga.	
Sedgley Noble's Richesse	825
Thos. P. Wall, Hennietta, N. C.	
Belnemus Max Eloise	400
Carroll L. Ward, Winter Park, Fla.	
Coker McK Betty	1,000

BALLARD K. BENNETT

Iowa State Sale

THE Iowa Guernsey Breeders' Association held one of its best state sales at Waterloo, on April 21. The sale was made up entirely of Iowa consignments. Although the over-all sale average was about $31.00 below that of 1949, the female average exceeded that of last year by about $36.00. The over-all average of the 1950 sale was $367.79 for 43 head as compared to $398.67 for 45 head in 1949, and the female average of the 1950 sale was $372.00 as compared to $336.00 in 1949. The five Iowa bulls averaged $329 as compared to a $1,755 average on the two out-of-state bulls sold last year.

The high animal was Hopewell Valencia, consigned by George and Henry Dickman, Garnavillo, and purchased by Arnold Pancratz, Dubuque, for $870. The high bull was Highland Place Daniel, consigned by Joseph Golinvaux, Waterloo, and purchased by William R. Gannon and Son, Valeria, at $385.

Over 100 attended the pre-sale banquet at the Russell Lamson Hotel on the eve of the sale. President Robert H. Lage presided.

The sale was ably managed by C. H. Jennings of Iowa City. The sale committee consisted of Mr. Jennings, chairman; M. W. Sprole, Mason City; Jerry Spencer, Clermont; Arnold Pancratz, Dubuque; Robert Crawford, Jessup; R. H. Peterson, Winterset; Joseph Golinvaux, Waterloo; William J. Baker, Mt. Pleasant; Alvin Bortz, Rudd, and Royal Manny, Des Moines. Arnold Pancratz read pedigrees and Bud Seitz was the auctioneer.

Following is the sales list:

Tony Amfahr & William Dinnibier, Waterloo, Iowa	
Bull	$340
R. A. Auselme, State Center, Iowa	
Crane Creek's Linda	265
Edgar Barth, Decorah, Iowa	
Bonnie Brook Amy	275
Howard Berry, Iowa City, Iowa	
Suneslope's S. Bloom	345
Roy Crawford, Jessup, Iowa	
Dula of Eureka Ridge	510
Judy of Eureka Ridge	325
Charles E. Dengler, Davenport, Iowa	
Clarice of 4-View Farm	245
George & Henry Dickman, Garnavillo, Iowa	
Elmwood Edith	550
Elmwood Grandee's Judy	715
Eastern Iowa Artificial Breeding Assn., Cedar Rapids, Iowa	
Brandywine Maralyn's Susan	460
Lloyd Fosseen, Radcliffe, Iowa	
Oakwood S. April Rose	510
William R. Gannon & Son, Valeria, Iowa	
Highland Place Daniel (Bull)	385
Arnold R. Gibbs, Elgin, Iowa	
Clermont Count Majesty	360
C. H. Jennings, Iowa City, Iowa	
Clermont Carrol Rose	590
Karl Klatt, Marshalltown, Iowa	
Bonnie Vista's Nature Boy (Bull)	320
C. L. Knight & Sons, Springville, Iowa	
Gibbs Acres Gallant's Colleen	350
Rosebud Farm Favor	540
Larry Kruse, Guernsey, Iowa	
Crane Creek's Sissy	220
Harry Lage, Davenport, Iowa	
Hawkeye Belnora	510
Fred Logsden, Ames, Iowa	
Finmar Connie May	265
Eugene McBride, Muscatine, Iowa	
Elmwood Promise (Bull)	250
August Miller, Oelwein, Iowa	
Reta's Sheila of North-Land	355
Belle's Buttercup of Avondale	325
Arnold Pancratz, Dubuque, Iowa	
Hopewell Valencia	870
Leland Pieper, Dysart, Iowa	
Garnavillo Prediction	350
Louis Plank, Jessup, Iowa	
Highland Place Leota	325
Arthur & Clark Satterlee, Independence, Iowa	
Bonnie Brook Greta's Ramona	345
Clyde Shadle, Pott Byron, Ill.	
Judy's Flower of Gold Crest	330
A. L. Squire, Minneapolis, Minn.	
Cynthia's Lindy of Stede Well	500
Arnold D. Stutzman, Wellman, Iowa	
Betsey Jane of North-Land	265
Frank Sweeney, Independence, Iowa	
Sybil of New Horizons	325
Consort's Bernice of Iowa	440
Tiptonola Spritely	285
Kenneth Tillman, Clarion, Iowa	
Elmwood Celia	305
Suneslope's S. Bonnie	300
D. D. Trepp, Reinbeck, Iowa	
Female Calf	195
Ray Troester, Elkader, Iowa	
Clermont Dot Lamour	410

Earl H. Trout, Newton, Iowa	
Plane View S. Fairy	425
H. W. & J. H. Vriezelaar, Otley, Iowa	
Highland Place Linda	435
Mary B. Vriezelaar, Otley, Iowa	
Tiptonola Hilda	245
K. R. Werner, Sumner, Iowa	
Dean's Desirable of Tiptonola	335
Lloyd Wilson, Dodge Center, Minn.	
Prairie Lodge Laura	320
Wilbur Yoder, Kalona, Iowa	
Avondale's Delight	220

Starr Farms Dispersal

For longer than most people can remember thaere have been Guernseys on the Starr Farms, located just on the south edge of Michigan, in Cass County, with a post office address of Elkhart, Ind. The herd was originally established by the Beardsley Brothers, but after the death of A. H. Beardsley the farm and herd was purchased by Ross Martin, Elkhart, who has carried it on for the last 10 years. However, Starr Farms is no more. The farm and equipment were sold at public auction on May 3 and on May 6 the entire Guernsey herd was sold at auction. Mr. Martin chose the facilities of the Indiana G. B. A. to manage the dispersal. E. T. Wallace, the secretary of that organization, and Julius Moy, the manager of Starr Farms, put in long hours and much work to put over a dispersal of 135 head in excellent shape.

The 135 Guernseys brought a total of $53,480, an average of $396.15 per head, and went to 54 buyers from nine states. Twenty-seven Indiana breeders purchased 68 head, 12 Michigan breeders purchased 15 head, while the balance went to from one to three breeders, taking from three to 19 head each, from Illinois, Ohio, Tennessee, Wisconsin, Colorado, Mississippi, and Arkansas. Worthington, Inc., Jackson, Miss., were the top buyers, taking nineteen head for $8,300. E. B. Henslee, Kingston Springs, Tenn., paid $3,800 for two head, while James A. Winn and Son, North Little Rock, Ark., and Russell Kistner, Elkhart, Ind., took eight head apiece at total figures of $3,570 and $3,405, respectively.

Of outstanding interest was the top cow, Lockshore Princess Susan 2d. She was bred by R. F. Locke, at Lockshore Farm, Hickory Corners, Mich., and had been consigned about three years ago to the Elkhart County Sale where she was the top cow and was purchased by Mr. Martin. Subsequently, at Starr Farms she was classified Excellent, 1948, and then reclassified Excellent, 1949. She topped the sale at $2,900 and went to E. B. Henslee. She brought this figure at nearly 10 years of age. She has a class AA record of 12183 lbs. of milk and 620 lbs. of fat and is on retest. Her last November bull calf, Starr Farm Don Excellency, was second high among the bulls sold, going for $750 to Floyd Purdy and Charles E. Fiedler, Tomah, Wis. This bull calf was only topped by Langwater Valcrest that went to Andrew J. Johnson, Ravenna, Mich., for $800.

Lockshore Princess Susan 2d is the daughter of Lockshore Crystal Prince, and out of Lockshore Princess Susan.

The second high of the sale was a daughter of Langwater Monopoly, Starr Farm Miss Wilda, that brought $1,125 from Dr. Sam B. McFarland, Lebanon, Tenn. She was out of Gloria of Sylvan Glade, 13407 lbs. of milk and 669 lbs. of fat, class GG. She had been fresh in November, 1948, with twin heifers, by Langwater Syndicate, both of which went to Worthington, Inc., at $410 each.

The 60 cows averaged $494.25. The 19 bred heifers averaged $425.52. The 48 heifers and calves averaged $249.60. Thirteen heifer calves under six months of age averaged $183.84, while 35 heifers six months and over averaged $274.

There were eight bulls in the sale, most of which were herd bulls, and they only brought an average of $474 a head. Thirty-six daughters of Langwater Monopoly in the sale averaged $409.44 a head. Of these, 20 were cows or bred heifers two years old and over on sale day. These 20 averaged $538 a head. The other 16 for the most part were open yearlings or calves. Incidentally, since the sale, Julius Moy has entered into a partnership arrangement with Carl Jenkins and is now located at Golden Hills Farm as managing partner. Mr. Jenkins purchased four head in the sale for a total of $1,735, while Mr. Moy purchased six head for a total of $1,785.

The sale was beautifully handled. E. T. Wallace read the pedigrees, C. S. Sprunger, Kidron, Ohio, was the auctioneer, assisted in the ring by Romayne Sherman, Elkhart, Ind., and Glenn Lecky, Holmesville, Ohio. The cattle sold so fast and the ringside was so large that it required three men to handle the slips—Victor Stine, Arthur Howard, the assistant county agent in Elkhart County, and Howard Leer, all from Goshen, Ind.—and they did a splendid job. The cattle were presented in beautiful shape and much credit is due to Walter Jones for the splendid job that he did of getting the cattle fitted and into the ring. He was assisted by Harry Briggs of Michigan, and Harvey Baker. Dr. M. L. Weldy, Wakarusa, Ind., and Dr. R. E. Bergman, Cassopolis, Mich., were extremely cooperative in getting the health information on the herd and having it in proper order.

Following is the sales list.

James K. Barnes & Sons, Otsego, Mich.	
Starr Farm Lucky Dell	$550
Clarence Beucler, Stryker, Ohio	
Starr Farm Val Diamond	190
Starr Farm Juan Mamie	200
R. A. Bolen, Grand Junction, Colo.	
Bluebelle of Sylvan Glade	800
Starr Farm Sir Raleigh (Bull)	375
Marion of Sylvan Glade	450
C. L. Brody & Lloyd Evans, Three Rivers, Mich.	
Starr Farm Val Quest (Bull)	325
Clynt Carpenter, Coldwater, Mich.	
Loma Supreme's Barbie	400
Sherman Carpenter, Coldwater, Mich.	
Starr Farm Juan Patsy	285
Robert Ernsberger, Elkhart, Ind.	
Logie's Beauty	360
Charles E. Fiedler, Tomah, Wis.	
Starr Farm Miss Billie	475
Harvey B. & Vada N. Fink, Elkhart, Ind.	
Starr Farm Lucky Rilla	300
Hester & Parrish Fuller, Shelbyville, Ind.	
Starr Farm Rowena	350
Starr Farm Miss Rheba	420
Starr Farm Miss Lilly	600
Starr Farm Donna Lady	370

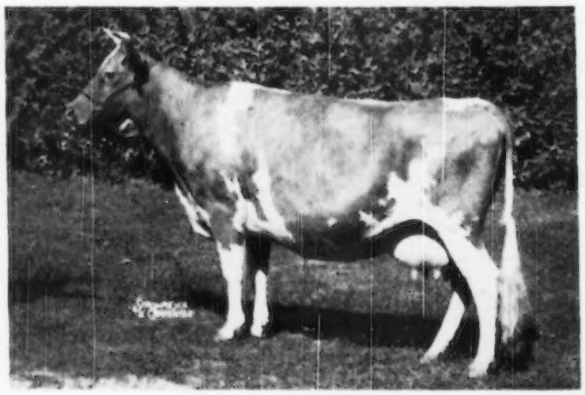

Lockshore Princess Susan 2d, that topped the Starr Farms Dispersal, being purchased by E. B. Henslee, Kingston Springs, Tenn., for $2,900.

Donald Lee Gosma, Lafayette, Ind.
Starr Farm Val Bessie 210
Cleo F. Hartzler, Topeka, Ind.
Starr Farm Val Aster 240
Roy E. Hartzler, Goshen, Ind.
Clay Hill Norene 375
Delvin & Wilma Hendricks, White Pigeon, Mich.
Starr Farm Juan Lila 180
E. B. Henslee, Kingston Springs, Tenn.
Starr Farm Miss Sadie 900
Lockshore Princess Susan 2d 2,900
C. L. Jenkins, Peru, Ind.
Langwater Monopoly (Bull) 335
Starr Farm Miss Rebecca 350
Perego's Sybil 800
Starr Farm Juan Lassie 250
Andrew J. Johnson, Ravenna, Mich.
Langwater Valcrest (Bull) 800
Raymond H. Keeler, Evanston, Ill.
Starr Farm Lucky Lona 380
G. H. Kegerreis, Hartford City, Ind.
Clay Hill Trixie 310
Clay Hill Rosebud 410
Starr Farm Miss Golden Locks 350
Starr Farm Lucky Ruby 360
Clay Hill Olivia 310
L. D. King, Ottawa Lake, Mich.
Maple Lane Lucille's Pharaoh (Bull) 550
Russell Kistner, Elkhart, Ind.
Starr Farm Miss Janet 500
Clay Hill Carol 540
Starr Farm Fashion Carol 300
Clay Hill Alma 500
Clay Hill Annabelle 400
Clay Hill Olive 400
Clay Hill Lady Esther 425
Clay Hill Danice 340
Norman Krueger, Fort Wayne, Ind.
Aster of Sylvan Glade 460
Starr Farm Miss Astorea 350
Edison Lehman, Berne, Ind.
Missaukee Norma Rose 425
Starr Farm Miss Norma 475
E. A. Leininger & Son, Hobart, Ind.
Starr Farm Lucky Lead 510
Dale Mann, Edwardsburg, Mich.
Starr Farm Miss Dian 200
Harry T. Mann, Oxford, Ind.
Starr Farm Valorie 250
Van N. Marker, Versailles, Ohio
Starr Farm Miss Blue Belle 325
Starr Farm Queen Zella 250
Lewis K. Martin, Wakarusa, Ind.
Starr Farm Donna Rilla 100
Frank E. Mathison, Traverse City, Mich.
Starr Farm Sir Lucky Strike (Bull) 550
Starr Farm Fashion's Caroline 360
Starr Farm Queen Lulu 310
John Mays, Jones, Mich.
Starr Farm Alla Belle 400
Clay Hill V. Damond 600
Dr. Sam B. McFarland, Lebanon, Tenn.
Starr Farm Miss Pat 500
Starr Farm Miss Anna Marie 300
Starr Farm Miss Colleen 500
Starr Farm Miss Wilda 1,125
G. J. Metzger, Orland, Ind.
Starr Farm Val Norene 180
Starr Farm Val Janet 150
Starr Farm Val Donna 220
Starr Farm Queen Marybelle 260
Julius Moy, Elkhart, Ind.
Starr Farm Lucky Mona 525
Starr Farm Miss Jealousy 510
Starr Farm Bara Belle 450
Starr Farm Miss Favorite 300
Starr Farm Val Leola 200
Heifer 200
Richard W. Nelson, Elkhart, Ind.
Missaukee Pansy's Lida 250
Starr Farms Don Juan (Bull) 275
Starr Farm Miss Pearl 400
Clay Hill Iris 470
Starr Farm Lucky Lass 300
Sophia of Sylvan Glade 460
Starr Farm Mary Belle 410
Gilead Fashion 375
John L. Newby, Sheridan, Ind.
Starr Farm Miss Annie 425
Jason Phegley & Sons, Carlisle, Ind.
Starr Farm Miss Babs 200
Starr Farm Miss Jennifer 240
Roger G. Prescott, Cassopolis, Mich.
Starr Farm Val Mildred 160
Floyd Purdy, Tomah, Wis.
Starr Farm Milky Belle 270
Starr Farm Donna Ripple 180
Starr Farm Donna Doon 520
Floyd & Dale Purdy, Tomah, Wis.
Starr Farm Juan Bonnie 185
Floyd Purdy & Charles E. Fiedler, Tomah, Wis.
Starr Farm Don Excellency (Bull) 750
Virgil O. and Thomas Rosentrader, Churubusco, Ind.
Starr Farm Miss Jessie 170
Starr Farm Donna Sandria 210
Starr Farm Donna Marlene 250
Starr Farm Donna Grace 310
Starr Farm Val Beauty 320
Starr Farm Donna Linda 300
Carl & Carl Robert Saathoff, Lafayette, Ind.
Heifer 150
Mr. & Mrs. H. C. Schlichtenmyer, Cromwell, Ind.
Heifer 175
Heifer 150
Heifer 200
C. Kenneth Shuman, Springfield, Ohio
Starr Farm Val Pearl 250
Faye Southard, Prairie View, Ill.
Starr Farm Miss Sandy 475
Starr Farm Lucky Carol 400
Starr Farm Miss Elsie 650
Harvey Thompson, Brook, Ind.
Starr Farm Miss Bluebird 500
Victor F. Toney, Eau Claire, Mich.
Starr Farm Lucky Opal 320
Gorman Walsworth, Holton, Ind.
Starr Farm Leafy Belle 210
Elias Weaver, Wakarusa, Ind.
Starr Farm Donna Daisy 250
Carlton J. & Russell J. Wenger, Goshen, Ind.
Starr Farm Val Ada 280
James A. Winn & Son, North Little Rock, Ark.
Missaukee Lively Lassie 500
Starr Farm Miss Lively 540
Clay Hill Laurette 425
Starr Farm Miss Dandy 350
Starr Farm Miss Marie 450
Starr Farm Aster Belle 375
Starr Farm Bula Belle 410
Starr Farm Lucky Lou 520
Worthington, Inc., Jackson, Miss.
Starr Farm Donna Rae 360
Starr Farms Val Netta 210
Starr Farm Bonnie Bee 320
Starr Farm Donna Lucky 350
Starr Farm Miss Flora 360
Starr Farm Miss Betty 410
Starr Farm Miss Beulah 420
Starr Farm Lucky Bea 480
Starr Farm Miss Bertha 360
Starr Farm Miss Queen 725
Starr Farm Miss Lorna 460
Starr Farm Donna Flo 600
Starr Farm Donna So So 460
Starr Farm Miss Molly 450
Clay Hill Fanny 440
Starr Farm Donna Sue 575
Starr Farm Donna Bethel 500
Starr Farm Queen Wanda 410
Starr Farm Queen Winnie 410
Jay F. Yeley & Son, Marshall, Ill.
Starr Farm Lucky Doloris 400

Shamrock Guernsey Farm Dispersal

J. E. SINCLAIR, Shamrock Guernsey Farm, Hillsboro, Kan., held a dispersal sale on May 22, at his farm in Hillsboro. All Guernsey breeders who know Mr. Sinclair are sorry to lose him as a fellow breeder and hope that he will soon be in the Guernsey business again. Every animal except two or three young calves were sold and demand was good with prices steady throughout.

The 20 cows, all with HIR records, or on test, averaged $426.25 and were the most sought after animals. Seven good bred heifers averaged $346.43 and 11 open heifers, including several young calves, averaged $181.36. The 38 females sold well to average $340.68 and all except four remained in Kansas, with two going to Colorado and one each to Missouri and Nebraska. The six bulls, four of them calves, averaged $207.50 to make the 44 head total $14,190, an average of $322.50.

The top animal in the sale was the herd sire, Colorado's Acme, a son of Foremost Acme, out of Foremost Eminent's Hope, that went to Clarence Hatfield, Jr., Wichita, and C. J. Graber, Newton, for $625. The top female was a four-year-old cow, Shamrock Farms Patsy, purchased by Norman K. Nelson, Wichita, for $600.

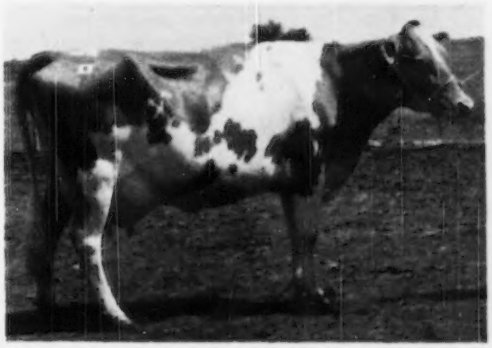

Shamrock Farms Patsy, top female in the Shamrock Farm Dispersal, going to Norman K. Nelson, Wichita, Kan., for $600.

Virgil Morris, a young FFA member and Guernsey breeder of Emporia, bought two good ones taking the top bred heifer, a daughter of St. Albans Actor's Valiant Boy, for $425, and the top open heifer, by the top bull out of a McDonald Farms Ithacan daughter, for $235.

R. W. McGonigle, Hillsboro, a new Guernsey breeder who has leased the Sinclair Farm, was the top buyer and kept seven cows on the farm for a total of $3,005. J. L. Nelson, Wichita, bought four animals in addition to the top female for a total of $1,745 and was second high buyer. Third high buyer was C. J. Graber, Newton, who purchased four head for $1,240 besides the half-interest in the top bull.

Charles Cole, Wichita, did a good job as auctioneer and secured the top bids in spite of some distractions. Seibel Brothers, Hillsboro, worked the ring and W. L. Schultz read the pedigrees.

Following is the sales list.

Elmer Akers, Burlington, Kan.	
Actor's Ansta of Sasnak	$395
Alan Berndt, Simpson, Kan.	
Shamrock Farms A Arab (Bull)	200
John H. Christopher, Goddard, Kan.	
Shamrock Farms Pretty Spot	335
Lowell E. Cooper, Peabody, Kan.	
Ramee's Fern	210
C. J. Graber, Newton, Kan.	
Lynn Lee's Ruth 2d	500
Begeacres Blanche	500
Shamrock Farms D. Susanne	140
Shamrock Farms A Blossom	100
Clarence Hatfield, Jr., Wichita, Kan. & C. J. Graber, Newton, Kan.	
Colorado's Acme (Bull)	625
Mrs. T. M. Hershberger, Newton, Kan.	
Hershberger's King Linda	370
R. L. Kinkaid, Wichita, Kan.	
Shamrock Farms D. Cleo	185
J. C. Knode, Boulder, Colo.	
Shamrock Farms D. Carmen	170
Shamrock Farms D. Flora	100
R. M. McGonigle, Hillsboro, Kan.	
Shamrock Farms Fern	400
Ramee's Fairy Girl	410
Flora of West Grove	365
Meadowlark Climax's Iris	425
Shamrock Farms Royal Princess	405
Shamrock Farms Belle	500
Brandtien's Mariam	500
Dale N. Merlan, Courtland, Kan.	
Shamrock Farm Lustre's Grace	350
Virgil Morris, Emporia, Kan.	
Shamrock Farms F. Greta	350
Shamrock Farms AV Boy's Holly	425
Shamrock Farms A Rose	250
J. L. Nelson, Wichita, Kan.	
Cooper's Daphne	500
Shamrock Farms D. Virginia	210
Shamrock Farms D Pattie	210
Shamrock Farms A Sharon	225
Norman K. Nelson, Wichita, Kan.	
Shamrock Farms Patsy	600
Ronnie Ringer, Wichita, Kan.	
Shamrock Farms F Goldie	290
V. R. Schmidt, Beloit, Kan.	
Shamrock Farms Naida	335
A. W. Schultz, Hillsboro, Kan.	
Coronation Duncan (Bull)	250
W. L. Schultz, Hillsboro, Kan.	
Shamrock Farm Nancy Jane	390
Bull Calf	60
M. M. Strever, Arcadia, Mo.	
St. Albans Glamour B. Hollene	500
Mrs. C. E. Thompson, Maple Hill, Kan.	
Bull Calf	50
Marion Tolbert, Colwich, Kan.	
Shamrock Farms A Caesor (Bull)	60
Christopher J. & Louis O. Walker, Mayetta, Kan.	
Shamrock Farms D Queen	270
Double H Ranch's Flute	405
Shamrock Farms A Viola	195
Dexter M. Weir, Clay Center, Kan.	
Shamrock Farms Bridget	435
Shamrock Farms D Tillie	225
Gerald Woodside, Chester, Nebr.	
Red Cross Patient Glorius	380
Charles Woolf, Cheney, Kan.	
Brandtien's Melissa	405

Billings, Mo., 4th Annual Sale

THE 4th Annual Billings, Sale, managed by the Billings, Mo., District G. B. A., was held on May 17 at Billings. The sale committee, consisting of District Secretary Anthony Yonkman, Karl Kastendieck, John Vermule, Charles Schatz, Joseph J. Griesemer, and Herman Vermule did a good job in taking care of details. This year's sale was the best one to date by averaging $79 above last year's sale prices.

Bert Powell, Topeka, Kan., was the auctioneer, and H. A. Herman, State Secretary, Columbia, read the pedigrees. This pair did a real job of selling and got the top price in all cases. E. J. Parminter, Lockwood, and Eldon Hale, Billings, worked the ring.

Six cows sold for an average of $496.67; 10 bred heifers averaged $373.50; and 12 open heifers, including a one-day-old calf, averaged $251.67. Two bulls averaged $245. Thirty-one animals were sold, including one bull calf that sold with his dam, for a total of $10,470, an average of $337.74.

The top animal in the sale was Pinson's Mary Belle, a five-year-old cow consigned by Wm. K. Davis, Verona, Mo., and purchased by Ezra Radford, Irondale, Mo., for $625. St. Albans Farms, St. Albans, Mo., topped the bred heifers, open heifers, and bulls with prices of $485, $400, and $375, respectively.

Top buyer in the sale was F. W. Aubin, Branson, Mo., who purchased five head for $2,040. Second high buyer was Elmo H. Baldridge, Willow Springs, Mo., who took three head for $1,375.

Following is the sales list.

Glen Atkinson & Son, Fordland, Mo.	
Pleasant View KD Beauty	$360
Holmead Count's Beth	250
F. W. Aubin, Branson, Mo.	
Holmead Rex's Vanity	350
Bernice of Sunnen Farm	350
St. Albans Glamour Wilma	480
Doris Phyllis of French Valley	410
French Valley's Frisky	450
Elmo H. Baldridge, Willow Springs, Mo.	
XYZ's Chummy	500
Holmead Royal Midge	400
River View Keeper's Kayleen & Bull Calf	475
George D. Crighton, Springfield, Mo.	
Janice of Clover Ridge	260
Elvin H. Culver, Montrose, Mo.	
St. Albans Fabron's Sunray	485
Bobby Foster, Neosho, Mo.	
Miles Lady Gay	230
Donald Herndon, Aurora, Mo.	
Schmitt Farm Jean	205
Don D. Johnston, Jasper, Mo.	
Heifer Calf	155
George C. Moorshead, Kidder, Mo.	
Roberta of Clover Ridge	190
Vogel Incentive Wenda	225
Fanny's Sultan's Jackie	190
Elza Radford, Irondale, Mo.	
Pinson's Mary Belle	625
Wallis's Nonnie Rambler	500
R. W. Richards, Appleton City, Mo.	
St. Albans King's Blend (Bull)	375
St. Albans Valactor's B. C. Lily	400
James M. Savage, Aurora, Mo.	
Prairiemede's L. Virginia	350
Pleasant View MK Doris's Dot	290
Eugene Schoen, Mt. Vernon, Mo.	
Pleasant View KD Prince (Bull)	180
Glen Smerdon, Ritchey, Mo.	
Fairview Heights Janet	295
E. A. Stellwagen, Billings, Mo.	
Verna May of Sunnen Farm	375
Riverview R. Janet	285
Forest Hill Dee Dot	275
Davis's Mary	375
S. P. Tracy, Springfield, Mo.	
Prairiemede's L. Admiral (Bull)	180

FRED W. MADDEN

Pennsylvania State Heifer Sale

THE Sixth Annual Pennsylvania State Heifer Sale kept up the trend of most of the sales held in May by showing a considerable increase in average over the sale held one year ago. The 1950 sale had 63 animals go into the ring, bringing a total of $27,770, an average of $440.79. This is a $46.00 higher average than the 1949 sale.

The sale consisted of two bulls; nine heifers, recently fresh; 49 bred heifers and five open heifers. Top animal in the sale was Coldspring's B. R. Juniper, a son of Coldspring's Beauty's Romulus, out of Coldspring's Hardwick's Janice, 13347—708—EE, purchased for $2,000 by Catherine L. and Beatrice C. May of York, Pa. Contending bidder was John Reed of Kittanning.

The honors for top price female were shared by one from Coldsprings Farm and one from Mordele Farms. Mordele Farms Theresa, consigned by Margaret L. Stoudt, Mordele Farms, Riegelsville, Pa., is a daughter of Coldspring's Double Beauty, out of Riveredge Valdor's Topsy, 8879—487—Sr2—305C—3x. She is a beautiful individual and appealed to many, but was finally purchased by Larro Research Farm, General Mills, Inc., Detroit, Mich., for $1,000. Coldsprings Farm was the contending bidder. The other $1,000 female, consigned by Coldsprings Farm, Coldspring's B. R. Lila, was also purchased by the Larro Research Farm. Contending bidder was Thomas Carman, Glen Rock, Pa. She is a daughter of Coldspring's Beauty's Romulus and

(Please turn to page 730)

1950 Guernsey Scholarships Awarded

THE two 1950 $250 Guernsey Training Program Scholarships offered by The American Guernsey Cattle Club, Peterborough, N. H., have been awarded to Cornelius J. Ahmann, freshman at the State College of Washington, Pullman, Wash., and George M. Loupee, Jr., freshman at Iowa State College, Ames, Iowa. The scholarships are to apply toward the second year schooling. These were selected from 70 applicants from agricultural colleges in 30 states.

The following annual three months' training program is outlined for each summer vacation during the regular four-year course:

1. *First Summer*

   (*a*) Work with the herdsman about six weeks getting in physical condition and becoming familiar with dairy management practices, including light milking, care of calves and yearlings, clipping, brushing, trimming feet, sketching, etc.

   (*b*) Milk and care for cows in the general herd the last six weeks.

2. *Second Summer*

   (*a*) Milk and care for cows in the general herd the first month.

   (*b*) Milk and care for a string of test cows the second and third months.

Cornelius J. Ahmann, Enumclaw, Wash., State College of Washington, scholarship winner, training at Grayymarsh Farm, Sequim, Wash., under Lester Lancaster.

George M. Loupee, Jr., Newton, Iowa, Iowa State College, scholarship winner, training at Mulhocaway Farm, Clinton, N. J., under L. B. Wescott and George Shelienberger.

In addition to the two agricultural freshmen awarded Guernsey scholarships, 13 other applicants will receive similar training on Guernsey farms throughout the country for three months this summer as follows:

TRAINEE	COLLEGE	FARM AND MANAGER
Arthur F. Johnson Newark, Del.	University of Delaware	Foremost Guernsey Association, Inc. W. K. Hepburn, Sr.
Leslie J. Mathews Danville, Iowa	Iowa State College	Gibbs Acres Guernsey Farm Ronald E. Gibbs
Robert F. Paschal Lamont, Iowa	Iowa State College	Lookout Valley Farm Gerald M. Jenkins
Kenneth E. Kerr Gravette, Ark.	University of Arkansas	Henslee Farms Floyd Krauter
Allen B. Bryant Silver Spring, Md.	University of Maryland	Blakeford Farms, Inc. Guy E. Harmon
Joseph A. E. Slajus Carney, Mich.	Michigan State College	Dunwalke Farm, Inc. James T. Christian
Roger E. Miller Homer, Mich.	Michigan State College	Curtiss Candy Company Farms Delbert H. Kingston
Ervin L. Akins Brinkhaven, Ohio	Ohio State University	Curtiss Candy Company Farms Delbert H. Kingston
Wilbert R. Logan Lafayette, Ind.	Purdue University	Llan Fair Farm Harvey C. Dreibelbis
Hector R. Cuellar Antigua, Guatemala, C. A.	Rhode Island State College	North Farms Alfred C. Browning
Charles W. Chamberlain Waverly, Va.	Virginia Polytechnic Institute	Holliknoll Farm Max W. Timberlake
Conley G. Baker Bristol, Va.	Virginia Polytechnic Institute	Klondike Farm T. F. Cooley

The following young men who applied for the 1949 scholarship and received training last summer will get their second summer's training this year as follows:

TRAINEE	COLLEGE	FARM AND MANAGER
Francis H. Swain, Jr. Southport, N. C.	North Carolina State College	Bayville Farms W. Clark Fleming, Jr.
C. Peter Wagner Springfield, Mass.	Rutgers University	McDonald Farms K. C. Sly
Jack S. Sanderson Webberville, Mich.	Michigan State College	Happyholme Farms Jack Nicewonger
Glen H. Schmidt Manning, Iowa	Iowa State College	Dunwalke Farm, Inc. James T. Christian

Trainees

Conley G. Baker, Bristol, Va., Virginia Polytechnic Institute

Arthur F. Johnson, Newark, Del., University of Delaware

Wilbert R. Logan, Lafayette, Ind., Purdue University

Robert F. Paschal, Lamont, Iowa, Iowa State College

Allen B. Bryant, Silver Spring, Md., University of Maryland

Charles W. Chamberlain, Waverly, Va., Virginia Polytechnic Institute

Kenneth E. Kerr, Gravette, Ark., University of Arkansas

Roger E. Miller, Homer, Mich., Michigan State College

Joseph A. E. Slaius, Carney, Mich., Michigan State College

3. *Third Summer*

(*a*) Act as relief man, getting thoroughly acquainted with all work at the dairy including caring for herd sires, cows in the maternity barn, dry cows, yearlings and calves, assisting with the breeding program, both natural and artificial, keeping records, figuring rations, cleaning milk house equipment, etc.

(*b*) Fit show animals and assist in exhibiting them at fairs, if possible.

It is advantageous for the trainee to repeat each summer some of the general work connected with pure bred Guernseys, such as sketching for registration, assisting with the mating, etc.

Cornelius J. Ahmann of Enumclaw, Wash., 19 years of age, has had extensive 4-H work during the last five years. He has placed high in judging contest, been declared the grand champion showman and won high awards on his Guernsey cow and heifer. He will receive his summer's training at Graysmarsh Farm, Sequim, Wash., June 15 to September 15, under the guidance of Manager Lester Lancaster.

George M. Loupee, Jr., of Newton, Iowa, 23 years of age, was born and raised on a farm at Newton, having six years of 4-H Club and two of FFA work, including considerable dairy cattle judging experience. Herds of Guernseys and Angus are maintained on the home farm. He will receive his three months' training, beginning June 15, at Mulhocaway Farm, Clinton, N. J., under the guidance of owner L. B. Wescott and manager George Shellenberger. Mr. Wescott is chairman of the GOLDEN GUERNSEY Advisory Council, and both he and manager

Glen H. Schmidt, Manning, Iowa, State State College

Jack S. Sanderson, Webberville, Mich., Michigan State College

Francis H. Swain, Jr., Southport, N. C., North Carolina State College

C. Peter Wagner, Springfield, Mass., Rutgers University

Shellenberger are on the list of judges approved by The American Guernsey Cattle Club.

Jack L. Stover of Pennington, N. J., who received a scholarship in 1949, the first year it was offered, will receive his second year's training again this year at Quail Roost Farm at Rougemont, N. C., under W. W. Fitzpatrick, a member of the GOLDEN GUERNSEY Advisory Council and a member of the Type Committee.

St. Albans Field Day and Type School

THE 1950 Type School of the Missouri G. B. A. was held on April 5 at St. Albans Farms, St. Albans, Mo. This type school was by all odds the largest ever staged. In fact, the crowd was too large for detailed work in a type study, so demonstration methods had to be followed in part. The fact that about 300 people attended the gathering, crowded the excellent facilities which St. Albans had arranged.

A large tent had been provided for the judging work, and L. V. Wilson, manager of Boulder Bridge Farms, Excelsior, Minn., was in charge of the judging and demonstration. Harry A. Herman, secretary of the Missouri G. B. A., acted as ringmaster.

Keen interest was shown in the judging and L. V. Wilson did a fine job encouraging Guernsey breeders to make a more critical inspection of their herds from the standpoint of making improvement through breeding. He also stressed the fact that instead of comparing one animal with another, as we do in the show ring, we need to spend more time in breaking down the individual animals in our minds and evaluating its various parts. Mr. Wilson also emphasized the fact that he believed we should have a little more size in our cattle, with cows that would weigh around twelve to thirteen hundred pounds.

Mr. Rainey and his associates had the herd looking in show shape, and a mimeographed list of all cows with numbers was provided so that the visitors could go down the stanchion lines in the barn and easily identify each animal. These animals were listed by sires and it was inspiring to see the fine job that has been done in breeding better cattle in this herd.

Parts classes of heads and necks, dairy character, feet and legs, and mammary system were placed, and several classes of cows and younger animals were judged. Several prizes for high ranking individuals in the judging contest were provided by St. Albans Farms. The first and second high individuals were brothers, Dale and Darrell Schatz of Sullivan. Both are high school students.

At noon a fine chicken dinner was served in the St. Albans Inn, with the entire farm crew helping out the dining room crew in order to take care of the crowd.

H. A. HERMAN

American Royal Dairy Cattle Show ... *A Farmer-Breeder Exhibit*

THE second annual American Royal Dairy Show was held May 6-13 in the American Royal Building at Kansas City, Mo. This event is a continuation of the new venture started in 1949, designed to encourage the farmer-breeder to show in major competition. This year, competition was limited to Missouri, Kansas, and Oklahoma exhibitors. However, with the annual meeting of The American Guernsey Cattle Club in progress during these same dates in Oklahoma City, the Oklahoma breeders were busy serving as hosts to The American Guernsey Cattle Club and to those attending this meeting. Therefore, no Oklahoma Guernseys were shown.

In 1949, 145 head of Guernseys were exhibited by 58 breeders, while in this show, 76 exhibitors showed 157 head of Guernseys. There were four Kansas and seven Missouri districts represented in the show. The show featured many of the same classes as those of the previous year. Transportation money ranged from $15 to $22 per head, depending on distance instead of regular premiums, with a maximum of 17 head per district.

The first class shown was that of the district herd, thus providing the exhibitors with the problem of deciding on the animals for this group without their having individual placings to help in making the decision. Each state had its own class for these district herds and the first prize herd from each state competed for the champion district herd. The winning district herd in Kansas was exhibited by Kaw Valley, while district No. 8 from Missouri placed first and later was declared the champion.

L. V. Wilson, superintendent of Boulder Bridge Farm, served as official judge. Good quality cattle were exhibited all down the line and gave the judge a real workout. His good judgment was reflected in the uniformity of the animals led out for the championships. Gayhead's H. I. Kate, owned by C. D. Marlo, Versailles, Mo., repeated her 1949 accomplishment by again being declared the grand champion female, while George L. Jost, Hillsboro, Kan., had the reserve grand champion female in his very dairylike three-year-old Lady's Lilly of Penn Acres. The junior champion female was the first prize senior yearling, Repelmar Her Clarice, exhibited by C. D. Marlo, and the reserve junior champion was St. Albans Glamorous Hale Spot A, owned by St. Albans Farms, Inc., St. Albans, Mo.

Glencliff Baron, owned by Clarence Raymond, Fredonia, Kan., was declared the senior and grand champion bull of the show, with Seco L. H. Eminent Lad, owned by M. O. Bottom and M. M. Strever, Arcadia, Mo., being the reserve senior and grand champion.

W. G. Knorpp, Vineland, Mo., exhibited Vineland Jupiter Lad to win the junior championship for bulls, while Beacon's Play Boy of C. D., owned by J. L. and Norman Nelson of Wichita, Kan., was awarded the reserve junior championship.

Much credit is due A. M. Patterson, the officers and directors of the American Royal Dairy Show, for their foresight in developing a show of this kind. The dairy cattle superintendent, M. J. Regan, Dairy Extension Agent, University of Missouri, and his assistants, A. R. (Pat) Clark, Independence, Mo., and Ralph Bonewitz, Kansas State College, deserve recognition for their good work in keeping the show going in the smooth manner that they did.

An Intercollegiate Judging Contest

Gayhead's H. I. Kate, senior and grand champion female at the American Royal, owned by C. D. Marlo, Versailles, Mo.

Glencliff Baron, senior and grand champion bull at the American Royal, owned by Clarence Raymond, Fredonia, Kan.

Iowa State College dairy cattle judging team that was high in judging Guernseys at the American Royal Intercollegiate Dairy Cattle Judging Contest. Left to right: Joe Lyon (3rd on Guernseys and 3rd individual in contest); Dean Rinner (2nd on Guernseys); Gene Wiese; Bill Shenton (1st on Guernseys, 7th individual); Wayne Tabor, and Arthur Porter, coach.

was held on May 8 in which seven teams participated. The Kansas State team of Dwight Hull, Robert Strickler, and Otis Griggs, was high team in all breeds, with Iowa State second, and the University of Missouri team third. G. H. Beck coached the winning team. Iowa State was the high team on Guernseys, with W. M. Shenton, M. D. Rinner, and G. L. Lyon, all members of the Iowa team placing first, second, and third, respectively. Missouri was second on Guernseys and Texas Tech was third.

The various breed field-men served as judges for the Inter-Collegiate Judging Contest and also served as their breed superintendent. Paul Zillman of the Kansas-Nebraska Chain Stores, Inc., Kansas City, Mo., was the superintendent of the Inter-Collegiate Judging Contest, and Merrill Abraham of the Producers Commission Company, Kansas City, was the assistant.

Following is a list of awards:

SENIOR AND GRAND CHAMPION BULL

Glencliff Baron, Clarence Raymond, Fredonia, Kans.

RESERVE SENIOR AND GRAND CHAMPION BULL

Seco L. H. Eminent Lad, M. D. Bottom and M. M. Strever, Arcadia, Mo.

JUNIOR CHAMPION BULL

Vineland Jupiter Lad, W. G. Knorpp, Vineland, Mo.

RESERVE JUNIOR CHAMPION BULL

Beacon's Play Boy of C. D., J. L. and Norman Nelson, Wichita, Kans.

SENIOR AND GRAND CHAMPION FEMALE

Gayhead's H. I. Kate, C. D. Marlo, Versailles, Mo.

RESERVE SENIOR AND GRAND CHAMPION FEMALE

Lady's Lilly of Penn Acres, George S. Jost, Hillsboro, Kans.

JUNIOR CHAMPION FEMALE

Repelmar Her Clarice, C. D. Marlo.

RESERVE JUNIOR CHAMPION FEMALE

St. Albans Glamorous Hale Spot A, St. Albans Farms, Inc., St. Albans, Mo.

BULL CALF

1, Elmkier's Maxim Centurian, Glen Kircher, Harrisonville, Mo.; 2, Repelmar Baron Larry, C. D. Marlo; 3, Entry, W. H. Bertholf, Wichita, Kans.

BULL, 1 YEAR AND UNDER 18 MONTHS

1, Beacon's Play Boy of C. D., J. L. and Norman Nelson; 2, Maple Dell Raider's Prince, O. R. and Russell Epperson, New London, Mo.; 3, Repelmar H. I. Baron, Roger Mackey, Jasper, Mo.; 4, Walker Faams Piper Plainsman, Ernest Adams, Newton, Kans.; 5, Oakhurst's Harvester, Y. C. Massey, Warrensburg, Mo.

BULL, 18 MONTHS AND UNDER 2 YEARS

1, Vineland Jupiter Lad, W. G. Knorpp, Vineland, Mo.; 2, Cooper's Val, Carl Watson, Pittsburg, Kans., and I. J. Strothman, Girard, Kans.; 3, Entry, Ralph Ghere, Butler, Mo.; 4, Boehle's King's John, Leon Reliford, Jr., Gardner, Kans.; 5, Fairview Heights Lad Ferdinand, Lon James, Paris, Mo.

BULL, 2 YEARS AND UNDER 3

1, Cuttiss Candy Heir Favor, Willard Lister, Ottawa, Kans.; 2, Major's Leap Year, Lawrence Getz, Cosby, Mo.; 3, St. Albans Fabron's Defender, J. D. Hill, Erie, Kans.; 4, Seco Gail Imperial, Missouri Improvement Company, Bismarck, Mo.; 5, St. Albans Archer's Laddie, Arlie Tyree, Sullivan, Mo.

BULL, 3 YEARS AND OVER

1, Glencliff Baron, Clarence Raymond; 2, Seco L. H. Eminent Lad, M. D. Bottom and M. M. Strever; 3, Ransom Fidget's Fireman, W. G. Ransom, Homewood, Kans.; 4, Fairmont Juliana's Sampson, G. B. Secker, Hannibal, Mo.; 5, Hershberger's King Pal, A. K. Clary, South Haven, Kans.

HEIFER CALF

1, Hershberger Butterfat's Judy, E. D. Hershberger, Newton, Kans.; 2, King's O'Ruby, William H. Odgers, Salina, Kans.; 3, Yankee's Martha of Meramecview, Joseph Feldker, Bourbon, Mo.; 4, St. Albans King's G. Hale Spot A, St. Albans Farms, Inc.; 5, Seco Im-Print Carol, Seco Co., Inc., Arcadia, Mo.

HEIFER, 1 YEAR AND UNDER 18 MONTHS

1, Spring Lake King's Mirth, Robert J. Graber, Pretty Prairie, Kans.; 2, Veda's Velvet of C. D., John L. Nelson; 3, St. Albans AV Boy's A. S. Faith A., St. Albans Farms, Inc.; 4, Maizeland Sallie's Eleanor, G. B. Secker; 5, Kanstacol Prince's Liberty, Kansas State College, Manhattan, Kans.

HEIFER, 18 MONTHS AND UNDER 2 YEARS

1, Repelmar Her Clarice, C. D. Marlo; 2, St. Albans Glamorous Hale Spot A, St. Albans Farms, Inc.; 3, St. Albans Glamour B Holly, St. Albans Farms, Inc.; St. Albans Glamour G C A Beauty, St. Albans Farms, Inc.; 5, Lola's Lois of C. D., J. L. Nelson.

COW, 2 YEARS AND UNDER 3

1, St. Albans Glamour Bettsella, St. Albans Farms, Inc.; 2, Ken-Edin Golden Florence, Missouri Improvement Co.; 3, Repelmar H. I. Ellen, C. D. Marlo; 4, Shamrock Farms Bridget, J. E. Sinclair, Hillsboro, Kans.; 5, King Don's Loretta, R. D. Pennewell, Palmyra, Mo.

COW, 3 YEARS AND UNDER 4

1, Lady's Lilly of Penn Acres, George S. Jost; 2, St. Albans Archer's Pretty Spot, St. Albans Farms, Inc.; 3, St. Albans Glamour V. Faith, St. Albans Farms, Inc.; 4, Repelmar Fairfax Lucinda, C. D. Marlo; 5, Sunnymede Warrior's Duchess, Missouri Improvement Co.

COW, 4 YEARS AND UNDER 5

1, Flat Brook Her Girl, C. D. Marlo; 2, Ransom Angel's Angella, W. G. Ransom; 3, St. Albans Glamorous Hale Spot A, St. Farms, Inc.; 4, Norman's Kill Victory Myrtle, Missouri Improvement Co.; 5, Ransom Arta's Alda, Albert Eckman, Baldwin, Kans.

COW, 5 YEARS AND OVER

1, Gayhead's H. I. Kate, C. D. Marlo; 2, St. Albans Grandee V. Hallie, St. Albans Farms, Inc.; 3, Ransom Ann's Abigail, W. G. Ransom; 4, Dimple's Husky's Pride, Norman Nelson; 5, St. Albans Actor's Hale Spot A, St. Albans Farms, Inc.

DRY COW PRODUCTION

1, Ransom Adele's April, W. G. Ransom; 2, St. Albans Actor's Hale Spot, St. Albans Farms, Inc.; 3, Langmore Idol Matchless, C. D. Marlo; 4, Ransom Angel's Annella, W. G. Ransom; 5, Ransom's Fantail's Fairest, H. Dean Hyer, Olathe, Kans.

MAMMARY SYSTEM

1, Lady's Lilly of Penn Acres, George S. Jost; 2, Gayhead's H. I. Kate, C. D. Marlo; 3, Ransom Ann's Abigail, W. G. Ransom; 4, St. Albans Grandee V. Hallie, St. Albans Farms, Inc.; 5, Flat Brook Her Girl, C. D. Marlo.

BEST THREE FEMALES

1, Entry, W. G. Ransom; 2, Entry, St. Albans Farms, Inc.; 3, Entry, C. D. Marlo; 4, Entry, John L. Nelson; 5, Entry, C. F. Watkins, Belton, Mo.

JUNIOR GET OF SIRE

1, St. Albans Farms, Inc., on get of McDonald Farms Glamour; 2, John L. Nelson on get of St. Albans Actor Grandee; 3, Emery Vieten, Leslie, Mo., on get of St. Albans Glamour's Mark; 4, W. H. Odgers, Salina, Kans., on get of King of French Creek; 5, Glen Kircher on get of Bournedale Prince Peter.

SENIOR GET OF SIRE

1, St. Albans Farms, Inc., on get of McDonald Farms Glamour; 2, W. G. Ransom on get of Argilla General Lee; 3, C. D. Marlo on get of Gayhead's His Idol; 4, R. E. Feess, Parsons, Kans., on get of Meadow Lodge King's Gladiator; 5, Lon James on get of St. Albans Grandee Border Lad.

PRODUCE OF DAM

1, W. G. Ransom on produce of Ransom Fisherman's Angel; 2, St. Albans Farms, Inc., on produce of St. Albans Actor's Hale Spot A; 3, St. Albans Farms, Inc., on produce of Grandmere Hale Spot; 4, George S. Jost on produce of Lady Esther of Penn Acres; 5, W. H. Odgers on produce of Julip's Gem.

THREE GENERATION GROUP

1, W. G. Ransom; 2, St. Albans Farms, Inc.; 3, W. H. Odgers.

District Herds

KANSAS

1, Kaw Valley District; 2, Southern District; 3, South East District; 4, Central District.

MISSOURI

1, District No. 8; 2, District No. 1; 3, District No. 4; 4, District No. 9; 5, District No. 3.

CHAMPIONSHIP DISTRICT HERD

Missouri District No. 8.

STATE HERD

1, Missouri; 2, Kansas.

BALLARD K. BENNETT

Essex County Spring Show

THE sun was shining as usual on the Essex County Spring Show at the Topsfield Fairgrounds, Topsfield, Mass., on May 27. It was the largest and best show held, with 122 head being exhibited in the open classes. John Lindsay, manager of Hominy Hill Farms, Colts Neck, N. J., had a difficult task as judge, but lined up the classes in an excellent manner. When the first prize winners came out for the championship awards they were of the same stamp.

Argilla Zeneith, the old veteran campaigner, added another championship to his record. This bull, twelve years of age, won the grand champion bull award. He is owned by R. Udell Thornton, High Hill Farm, North Dartmouth, Mass. This bull is carrying on the tradition set by his sire, Alfalfa Farm Philosopher. The junior champion bull was Flying Horse Musicmaker, shown by Sumner Pingree, Flying Horse Farm, South Hamilton, Mass. This bull was by Argilla Royal Philosopher and out of Alfalfa Farm Flute.

Larch Farm, owned by James R. Reynolds, Wenham, Mass., won junior championship for females on Larches

Penelope, a daughter of Charlescote Parson and Larches Lassie. Flying Horse Colonel's Dorothy, famous for her show ring winnings, was the senior and grand champion female. She was exhibited and personally shown by Sumner Pingree, owner of Flying Horse Farm.

A good crowd of New England breeders was on hand to see this great show. Indian Hill Farm awarded a banner to the premier breeder. Since there was no premium money, a point system was used, and Flying Horse Farm received this banner with Wethersfield being the runner-up.

Following is a list of awards:

SENIOR AND GRAND CHAMPION BULL

Argilla Zeneith, R. Udell Thornton, North Dartmouth, Mass.

JUNIOR CHAMPION BULL

Flying Horse Musicmaker, Sumner Pingree, South Hamilton, Mass.

SENIOR AND GRAND CHAMPION FEMALE

Flying Horse Colonel's Dorothy, Sumner Pingree.

JUNIOR CHAMPION FEMALE

Larches Penelope, James R. Reynolds, Wenham, Mass.

BULL CALF, UNDER 6 MONTHS

1, Alfalfa Farm J. Corporal, John E. Cain Co., Topsfield, Mass.; 2, Flying Horse Phil's Coroner, Sumner Pingree; 3, Forges Border King, Forges Farm, Inc., Plymouth, Mass.; 4, Wethersfield Lenore's Commando, Rex O. LeParmentier, Danvers, Mass.; 5, High Hill Foremost, R. Udell Thornton.

BULL CALF, 6 MONTHS AND UNDER 12

1, Wethersfield Viking, Rex O. LeParmentier; 2, Great Elm C. Grenider, A. J. Young, Dover, N. H.; 3, Sheldegren Guard, Harry F. Koch, Greenfield, Mass.; 4, Alfalfa Farm Patrick, John E. Cain Co.; 5, Rockingham Foremost, Daniel G. Tenney, Salem, N. H.

BULL, 1 YEAR AND UNDER 2

1, Flying Horse Musicmaker, Sumner Pingree; 2, Chicona Royal, A. J. Young and W. T. Jordan, Concord, N. H.; 3, Wethersfield Patrician's Luck, Rex O. LeParmentier.

BULL, 2 YEARS AND UNDER 3

1, Wethersfield Patrician Victor, Rex O. LeParmentier; 2, Great Elm Royal Philosopher, A. J. Young; 3, Rockingham Ultra Peer, Daniel G. Tenney; 4, Tamworth Vice President, Indigo Hill Farm, Inc., Somersworth, N. H.; 5, Wethersfield Patrician Caesar, Edward S. Moseley, West Newbury, Mass.

BULL, 3 YEARS AND OVER

1, Argilla Zeneith, R. Udell Thornton; 2, Kitchener Almo-Levity, Rosaline B. Hayden, Billerica, Mass.; Robert C. and Dene W. Draper, Freedom, N. H.; 3, Flying Horse Royal Patrician, John E. Cain Co.

HEIFER CALF, UNDER 6 MONTHS

1, Wethersfield Gardener's Lark, Rex O. LeParmentier; 2, Flying Horse Phil's Holly, Sumner Pingree; 3, McDonald Farms Oida, Graham Foster, South Hamilton, Mass.; 4, Flying Horse Colonel's Phlox, Sumner Pingree; 5, Indigo Hill Ronna, Indigo Hill Farm, Inc.

HEIFER CALF, 6 MONTHS AND UNDER 12

1, Flying Horse Colonel's Betty, Sumner Pingree; 2, Wethersfield Bellanon Rose, Rex O. LeParmentier; 3, Flying Horse Phil's Ranfurly, Sumner Pingree; 4, Groton House Caesar's Rosita, Frederic Winthrop, Hamilton, Mass.; 5, Great Elm Phil's Eva, A. J. Young.

HEIFER, 1 YEAR AND UNDER 18 MONTHS

1, Larches Penelope, James R. Reynolds; 2, Flying Horse Ruler's Belle, Sumner Pingree; 3, Forges Sadie Bell, Forges Farm, Inc.; 4, Indian Hill Princess Rose, Edward S. Moseley; 5, Kitchener L. Sunshine, Rosaline B. Hayden.

HEIFER, 18 MONTHS AND UNDER 2 YEARS

1, Alfalfa Farm J. Wilhemina, John E. Cain Co.; 2, Kitchener Fearless Idol, Rosaline B. Hayden; 3, Wadsworth Pride's Esther, Haines-CeBrook, Inc., Georgetown, Mass.; 4, Wethersfield P. Topaz, Rex O. LeParmentier; 5, Larches Lady Victoria, James R. Reynolds.

COW, 2 YEARS AND UNDER 3

1, Flying Horse Master's Ranfurly, Sumner Pingree; 2, Great Elm His Elaine, A. J.

(Please turn to page 743)

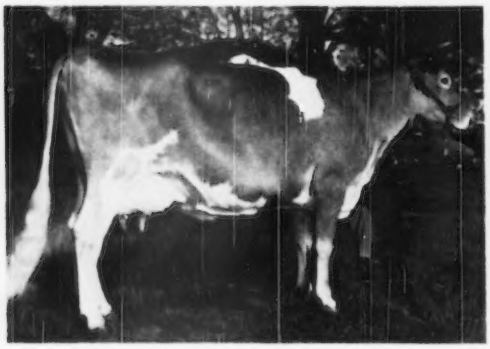

Flying Horse Colonel's Dorothy, senior and grand champion female at the Essex County Spring Show, owned by Sumner Pingree, South Hamilton, Mass.

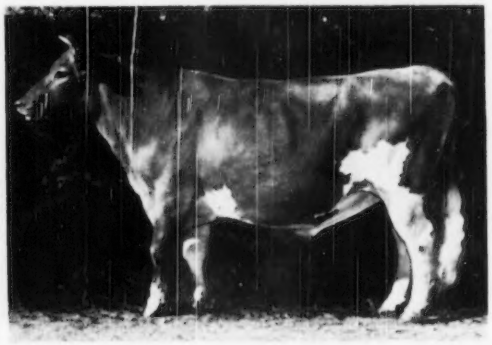

Argilla Zeneith, senior and grand champion bull at the Essex County Spring Show, owned by R. Udell Thornton, North Dartmouth, Mass.

Flying Horse Musicmaker, owned by Sumner Pingree, South Hamilton, Mass., was the junior champion bull at the Essex County Spring Show.

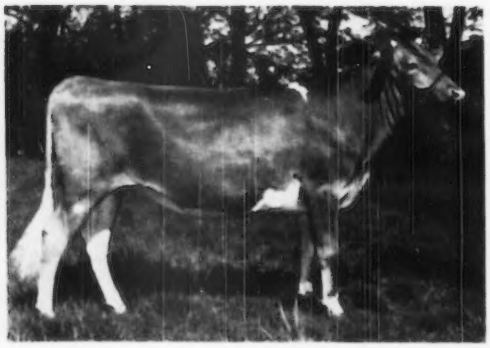

Larches Penelope, junior champion female at the Essex County Spring Show, owned by James R. Reynolds, Wenham, Mass.

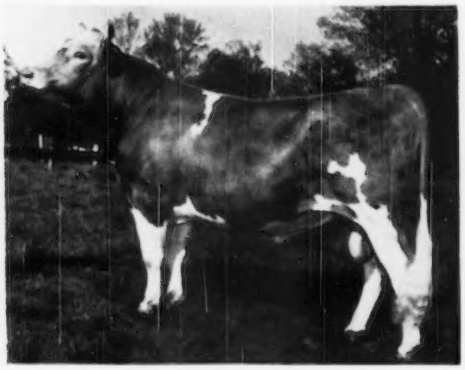

Changes Among the Leaders

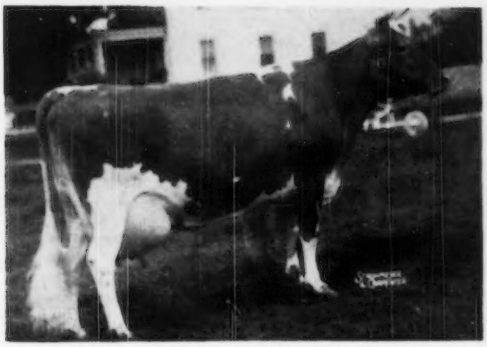

Ideal's L. D.'s Susie

Ideal's L. D.'s Susie 817575, Reentry 87400

6th 5yrs—365C—3x

A thousand-pound record is unusual. To make a thousand-pound record and be the daughter of a thousand-pound cow makes breed history, for never before has such a combination existed. But to be the third party of a three-generation combine of thousand-pound records, makes the recently completed record of Ideal's L. D.'s Susie an accomplishment "rare" and adds stature to the slogan of Ideal Farm—"Its All in the Records."

Ideal's L. D.'s Susie produced 21258—1042—5yrs—365C—3x, and this places her sixth among the leaders in this division. Previous records by this cow are 10955—913—Sr3—365—3x—8th place, and 14374—712—Jr2—365—3x.

In completing this performance, "L. D.'s Susie" surpasses her dam's top production of 21500—1014—7yrs—365C—3x, that is in 10th place. Ideal's Emperor's Susie, the dam, naturally gained recognition with this record, but as her performance to produce and reproduce continues, her greatness as a brood cow becomes evident. This cow's records are 12468—597—G; 15527—742—DD; 21500—1014—7yrs—365C—3x; 15152—703—AA; 15248—714—10yrs—305C—3x; 16199—729—11yrs—305C—3x; 15522—755—A; and on test at 14 years has produced 16795—824—365C (pending) and is bred to meet her calving requirement. The barn records at Ideal Farms show a production of 17450—820 as a Sr4, and 13224—618 at seven years in 305 days when she was not on official test. Emperor's Susie's total official production to date is 6794 lbs. of fat and she has an additional production of 1438 lbs. of fat on the barn records. This grand cow, well preserved at 15, of pleasing conformation, will be continued on test, day by day, adding evidence to her ability. During the making of these records, 12 calves have been born to this cow, seven females and five males.

Ideal's Susie's Noranda, a son of "old Susie," was used as a herd sire until he met an untimely death. This bull was bred to Ideal's King George Susie (his maternal sister), 14127—735—AA, to produce Ideal's Noranda's Susie. This double granddaughter of Ideal's Noranda's Susie is the cow that completes the third generation of 1000-pound animals. Her three records are 13029—655—G, 16582—894—Sr3—365—3x, and 18540—1004—5yrs—365C—3x, and is now on retest doing very well. Ideal's Susie's Noranda has 22 A. R. daughters with 28 records. This bull is also the sire of Ideal's Beacon, whose 23 tested daughters have made 27 records.

Ideal's Champ is another son of Ideal's Emperor's Susie. This bull has 18 A. R. daughters with 20 records, and has been a herd sire at Ideal Farms and is now on lease to the Sussex County Artificial Breeding Cooperative.

Still another offspring of Ideal Emperor's Susie is Ideal's Satellite's Susie, whose five records, on three quarters, are 12508—708—DD; 13267—711—6yrs—305C—3x; 14723—828—5yrs—365C—3x; 15553—851—7yrs—365C—3x; and 14210—755—8yrs—305C—3x.

Ideal's Claremont D. Susie, a daughter of Ideal's Claremont, is the new class leader's contribution to this Sussex County herd. During her record, "L. D.'s Susie" was in calf to Gardenville Supreme.

Ideal's Lettie's Duke is the sire of Ideal's L. D.'s Susie. The fact that his mating with Ideal's Emperor's Susie produced a class leader was no accident, as is borne out in the records. This bull now has 33 A. R. daughters, and is the only bull of the breed with 14 800-lb. daughters. "Lettie's Duke" also has five daughters with over 900 lbs. of fat and one over 1000 lbs., and currently has five daughters on test that are going at an "800 or better" rate. This 13-year-old herd sire has 40 daughters in milk in the Ideal Farms herd and 33 daughters yet to freshen, and is in active service. "Lettie's Duke" is by Florham Grand Duke, 11 A. R. daughters, and out of Pleasant Plains Lettie, 14521—721—C.

Ideal's Emperor's Susie, the dam of the new class leader, is a daughter of Chestnutwold Emperor, the first Guernsey bull that was purchased by Jacob Tanis. That this selection was wise is shown in the records. He has 14 A. R. daughters, one over 1000 lbs., one over 900 lbs., and two over 800 lbs. of fat. The dam of the cow was another of the foundation selection, Wastland Morna, 9892—537—A.

Jack Warneke was the feeder and milker of Ideal's L. D.'s Susie throughout her record. He reports the high day of this cow at 76.4 lbs. of milk and that she finished her record on February 10 by milking 46 lbs.

This cow, her sire, and her dam were all bred by Jacob Tanis, Ideal Farms, Sussex County, Augusta, N. J. A program of quality roughage, produced on fertile soil, supplemented with a home-mixed grain ration and beet pulp, plus "cow sense" have been the keys that Jacob Tanis, the owner, John Tanis, the veterinarian, Jacob, Jr., in charge of field operations, and William Auld, the herdsman, have combined so successfully to accomplish such outstanding results.

Sire: Ideal's Lettie's Duke 250879.
Dam: Ideal's Emperor's Susie 454010.
Breeder: Jacob Tanis, Augusta, N. J.
Owner: Jacob Tanis, Augusta, N. J.
Born: Dec. 28, 1943. Calved Jan. 16, 1949.
Served: July 25, 1949. Calved: Apr. 30, 1950.
Supervised by New Jersey State College, New Brunswick, N. J.
Carried calf 290 days during test.
3 milkings daily—Total milkings 1095.

1949	Milk Lbs.	Butter Fat %	Butter Fat Lbs.
Feb. 11	1328 8	4 51	59 93
Mar.	2147 5	3 89	83 54
Apr.	1984 4	4 46	88 50
May	2023 4	4 69	94 90
June	1873 7	4 47	83 75
July	1889 3	5 31	100 32
Aug.	1872 3	4 88	91 3[illegible]
Sept.	1686 6	5 29	89 22
Oct.	1624 4	5 21	84 64
Nov.	1449 0	5 69	82 4[illegible]
Dec.	1484 3	5 52	81 93
Jan. 1950	1440 9	5 39	77 66
Feb. 10	453 4	5 39	24 44
Total	21258	4 90	1042

Cowham Farm's Emolea 876240, Reentry 101550

3rd Jr4—305C—3x

THOSE who have known C. Fred Cowham and his associate and farm manager, Harold Dancer, and the herd that they have developed over quite a long period of time at Cowham Farm, Jackson, Mich., have felt that the herd contains more depth of production and more down-right merit than has been generally realized. Four home-made class leaders within a year would tend to confirm this impression. The Journal for June 1, 1949, carried a class leader write-up for two half-sisters, both sired by Riegeldale Emory's Sensation, A. R. Cowham Farm Emory's Blanch at that time took sixth place, Sr4—365—3x with 18110 lbs. of milk and 1005 lbs. of fat, while Cowham Farm's Emolea took third place, Jr3—305C—3x with 14076 lbs. of milk and 735 lbs. of fat. Now comes Cowham Farm's Emolea to further indicate her power by repeating in the very next lactation. As a Jr4—305C—3x, she has made 14615 lbs. of milk and 769 lbs. of fat to take third place in this class among all the Guernseys in America.

Perhaps the sire of these two cows was properly named Riegeldale Emory's Sensation. "Sensation" only had relatively few daughters in the Cowham Farm herd before he was lost, but it seems that all these daughters are outstanding. He now has eight daughters that have completed records—one over 1000 lbs., one over 900 lbs., three over 800 lbs., and six over 700 lbs. of fat.

Riegeldale Emory's Sensation was sired by Riegeldale Melba's Emory, the $30,000 son of His Majesty of Bournedale, A. R., and Green Meadow Melba, all too well-known to need further comment. The dam of "Sensation" was Riegeldale Sensation Judy, 11075 lbs. of milk and 624 lbs. of fat, class G. "Judy" was by Bournedale Sensation, he by Bournedale Allen Jay's King, out of Saugerties Violet, the dam of Bournedale Rex.

The dam of "Emolea" is Philea of Cowham Farm, 13229 lbs. of milk and 601 lbs. of fat at 6yrs—365C—3x. According to Harold Dancer, this was her highest production at any time. She is by Foremost Philosopher, a double grandson of May Royal's Majesty and out of Tul-Lea's Ida, an untested daughter of Raemelton Sunny Count.

"Emolea" is big, rugged, and of good type and looks the part of these two splendid records that she has made in consecutive lactations, both in 305 days, both with calving requirements met. "Emolea" freshened in April to the service of Shoal Falls Don's Sensation.

About the only difference in the circumstances of the two records has been the milker. Emolea's first record was made by Charles Cook, who, unfortunately, passed away last winter. This record was made under the care and milking of his son, Archie Cook.

Sire: Riegeldale Emory's Sensation 310197.
Dam: Philea of Cowham Farm 707796.
Breeder: C. F. Cowham, Jackson, Mich.
Owner: C. F. Cowham, Jackson, Mich.
Born: Feb. 14, 1945. Calved Mar. 24, 1949.
Served: June 26, 1949. Calved Apr. 1, 1950.
Supervised by Michigan State College, E. Lansing, Mich.
Carried calf 218 days during test.
3 milkings daily—Total milkings 915.

1949	Milk Lbs.	Butter Fat %	Butter Fat Lbs.
April 1	1680.3	5.03	84.52
May	1872.3	5.11	95.67
June	1609.0	4.40	70.80
July	1555.4	4.84	75.28
Aug.	1509.3	5.07	76.52
Sept.	1340.5	5.08	68.10
Oct.	1335.4	5.94	79.32
Nov.	1219.9	6.09	74.29
Dec.	1271.1	5.85	74.36
Jan. 30, 1950	1222.5	5.77	70.54
TOTAL	14615	5.26	769

Ideal's Jubilee's Wilma 118380, A. R., 109855

3rd Jr2—365C—3x

SOME 13 years ago John Tanis came into the ownership of Ideal's Satellite's Fanny, 11734—695—F. This grand brood cow, still living at 13 and the mother of 13 calves, was the dam of six full sisters, all by Ideal's King's Edward, 21 A. R. daughters. Ideal's Edward's Wilma, 13042—749—Jr2—365—3x, was one of the full sisters and her daughter, by Ideal's Jubilee, known as Ideal's Jubilee's Wilma, has completed a performance in production of 17500 lbs. of milk and 860 lbs. of fat, Jr2—365C—3x, to take third place among the leaders in this division. "King Edward" is a son of Langwater Satellite, 11 P. R. sons and 65 A. R. daughters, and out of Folly Hyacinth, 13761 lbs. of milk and 605 lbs. of fat, C, while "Fanny" is by Langwater Satellite, and out of Maple Lane Marion, 11056 lbs. of milk and 638 lbs. of fat, A.

The sire of this new leader is one of the younger bulls at Ideal Farms whose first group of daughters are finishing their first records. Ideal's Jubilee's Donta, 15192—644—Jr2—365—3x, and Ideal's Jubilee's Betty May, 14489—620—Jr2—365—3x, are two other Ideal's Jubilee daughters. "Jubilee" is a son of Ideal's Jewel's Fanny Glen, that has records of 730 in GG, 796 in A, and 879—6yrs—365—2x. Ideal's Rose Jewel, 12 A. R. daughters, a maternal brother to Ideal's Beacon, is the sire of "Jubilee." "Rose Jewel" is a son of Ideal's Jewel's Gardenius, 10 A. R. daughters, and out of Quincy Ultra Wild Rose, 18742—760—8yrs—365—3x, while "Fanny Glen" was by Ideal's Jewel's Gardenius and out of Ideal's Fanny Glen, 14801—754—A.

At the start of this record, Ideal's Jubilee's Wilma dropped a heifer calf by one of the Ideal Farms' junior sires, Ideal's Standbest. Searle Lawson was the milker and caretaker of the cow throughout her record. This cow's production is another record of evidence to the strength of the "cow families" in the Ideal Guernsey Farms herd, that is operated by Jacob Tanis and Sons, Augusta, N. J.

Sire: Ideal's Jubilee 385121.
Dam: Ideal's Edward's Wilma 872930.
Breeder: John Tanis, Augusta, N. J.
Owner: John Tanis, Augusta, N. J.
Born: Oct. 6, 1946. Calved Jan. 16, 1949.
Served: July 2, 1949. Calved April 13, 1950.
Supervised by New Jersey State College, New Brunswick, N. J.
Carried calf 200 days during test.
3 milkings daily—Total milkings 1095.

1949	Milk Lbs.	Butter Fat %	Butter Fat Lbs.
Jan. 19	624.0	4.29	26.77
Feb.	1559.5	4.29	66.90
Mar.	1645.6	4.20	69.12
Apr.	1582.2	4.60	72.78
May	1644.0	5.01	82.36
June	1547.4	4.84	74.89
July	1503.3	4.69	70.50
Aug.	1472.6	4.95	72.89
Sept.	1305.6	5.08	66.32
Oct.	1342.4	5.19	69.67
Nov.	1249.4	5.76	71.97
Dec.	1279.5	5.71	73.06
Jan. 18, 1950	745.2	5.79	43.15
TOTAL	17500	4.91	860

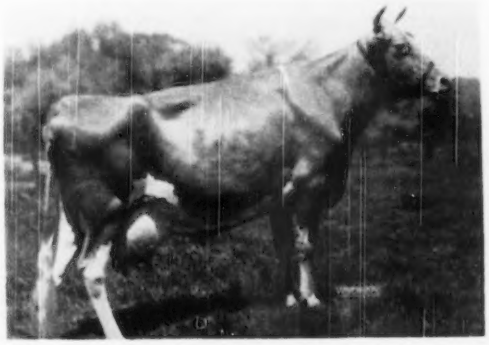

Cowham Farm's Emolea

May Daisy's Valentine 874284 Reentry 26099

8th 6yrs—HIR—365—2x

BACK in the dark corner at the end of the stanchion row of an old bank barn in the hills, five miles west of Pleasant Lake, Ind., stands a real cow, May Daisy's Valentine. By producing 16058 lbs. of milk and 872 lbs. of fat, 365 days, 2x—she has taken eighth place in the breed for all cows on HIR test five years old or over on 2x milking. She has proved herself the best cow in the herd of Bion Young, the farmer-breeder who bred and developed her. She is a "woods cow" of the first degree. She is the result of Bion Young's very best efforts and judgment. Yet, several years ago, one of the well-known and good dairy leaders of Indiana came into his barn, looked over her sire and the 10 heifers by him and stamped and raved and said, "If he were mine, I'd send him to the butcher." Bion Young took the advice. Now look what we have!

Bion Young's herd for 1946, in the D. H. I. A. averaged 9736 lbs. of milk and 488.5 lbs. of fat for 12.14 cow years; in 1947, 9707 lbs. of milk and 485.9 lbs. of fat for 12.7 cow years; in 1948, 8401 lbs. of milk and 455.7 lbs. of fat for 14.88 cow years; and in 1949, 8744 lbs. of milk and 453.1 lbs. of fat for 14.88 cow years. Study these figures. Not too many farmer-breeder's herds do this well so consistently, yet in this herd of good-doing cows, May Daisy's Valentine stands out. Her hair is a little more slick, and her rib a little more open than the others. You walk into the barn and finally find her in that back corner and she is IT. Then you pick out the next most outstanding cow and you learn that you have put your finger on her daughter, Dutch Mill's Velma.

As a two-year-old in D. H. I. A., May Daisy's Valentine produced 10244 lbs. of milk and 505.3 lbs. of fat in 275 days, 2x, bred short. She was born on February 14, 1943, Valentine's Day. She had her first calf on February 14, 1945, her first and only daughter, but the second one missed Valentine's Day of 1946 and was born on January 11, 1946. In that second lactation in the D. H. I. A., 2x, she made 12610 lbs. of milk and 651.6 lbs. of fat in 359 days. Then, as a four-year-old, in HIR, 2x, in 304 days, she made 13285 lbs. of milk and 642 lbs. of fat. At five years, in 344 days, HIR, she made 12998 lbs. of milk and 684 lbs. of fat. Thus, with the new class leader record, she has in five lactations produced 65196 lbs. of milk and 3354 lbs. of fat on 2x milking entirely. She started this last record by delivering a pair of twin bulls. At seven years of age, she has had five lactations, produced 3354 lbs. of fat, one daughter and five sons, and is due to calve again about July 23. The daughter, Dutch Mill's Velma, made 10325 lbs. of milk and 558 lbs. of fat, Jr2—HIR—2x, and 10280 lbs. of milk and 563 lbs. of fat, Jr3—HIR—2x.

May Daisy's Valentine

The sire of May Daisy's Valentine, the bull that went to the butcher, was Alert of Huff's Hill. Only a few of his daughters were saved. One, Dutch Mill's Dena A., made 8606 lbs. of milk and 466.2 lbs. of fat, D. H. I. A., at two years, 330 days, 2x, and then, as a Jr3, HIR, 365 days, 2x, made 10683 lbs. of milk and 565 lbs. of fat. Another daughter, Dutch Mill's Betty A, had one calf, made 10007 lbs. of milk and 540.6 lbs. of fat in 357 days, 2x, D. H. I. A., then without calving made 8802 lbs. of milk and 506.5 lbs. of fat in the next 365 days, then, still without calving, made 6888 lbs. of milk and 434.2 lbs. of fat in the next 341 days and then for cause was sent to the butcher.

Alert of Huff's Hill was by Maple Grove Fur Farm Prospect, that received a Silver Meritorious Sire Award in 1942. He was by Park's Roger, six P. R. sons and 18 A. R. daughters, including Roger's Beauty of Owen's Place that produced 14583 lbs. of milk and 808 lbs. of fat, AA, and out of Myra Mamie that has an A. R. daughter, Little Myra of Owen's Place, that produced 10856 lbs. of milk and 621 lbs. of fat, AHI. Park's Roger received a Bronze Meritorious Sire award in 1933, a Silver award in 1934 and a Gold award in 1937 from the Indiana State Dairy Association. "Alert" was out of Alice of Huff Hill (Dandelion Onward—Alberta Bee).

The dam of May Daisy's Valentine was Valentine's May Daisy, sent to the block at 13 years of age in May, 1949. At 11 years, she made an HIR record of 10415 lbs. of milk and 480 lbs. of fat, 341 days, 682 T. M. She was by Valentine of Wilson Farm, four A. R. daughters, including Valentine's Lady Dian, 8914 lbs. of milk and 511 lbs. of fat, FF, and out of May Day's Maple Leaf. Valentine of Wilson Farm was by Meadow Brook's Foremost, three P. R. sons and one A. R. daughter, and out of Valentine's Islander's Buttercup, 10569 lbs. of milk and 536 lbs. of fat, A. "Maple Leaf" was by May Day's Reuben, one P. R. son and five A. R. daughters, including Betsy Ann of Rose Lawn Farm, 17073 lbs. of milk and 807 lbs. of fat, A, and out of Daisy Dairymaid Maple.

Bion Young has used one of Valentine's sons, has three heifer calves by him and now has him farmed out to a neighbor. For himself, he has saved a half-interest in one of the twin sons of May Daisy's Valentine.

Sire: Alert of Huff's Hill 304970.
Dam: Valentine's May Daisy 477715.
Breeder: Bion Young, Pleasant Lake, Ind.
Owner: Bion Young, Pleasant Lake, Ind.
Born: Feb. 14, 1943. Calved: Mar. 18, 1949.
Supervised by Purdue University, Lafayette, Ind.
2 Milkings Daily. Total Milkings: 730.
Began Test: Mar. 21, 1949. Finished: Mar. 20, 1950.

	Milk	Butter Fat		Days on Test
Record:	16058	5.4	872	365

Sheldegren Ella 839611, Reentry 23992

10th Sr4—HIR—365—3x

SHELDEGREN ELLA, the new class leader, is a product of over 25 years of home breeding, on both top and bottom sides of her pedigree. She produced 14634 lbs. of milk and 735 lbs. of fat, to place 10th, Sr4—HIR—365—3x, and is owned by Harry F. Koch, Greenfield, Mass.

In 1922, William Koch started a herd of registered Guernseys with the purchase of Mixter Fred, that was by Yeoman's King of the May and out of Mixter Caroline. In 1928, Mr. Koch purchased the present Sheldegren Farm and with it Potter's Foremost, that was a son of Langwater Foremost and out of Freckles of Rockingham, that was a daughter of Langwater Holliston. In 1924, Mr. Koch's sons, Robert and Harry, started showing in 4-H with

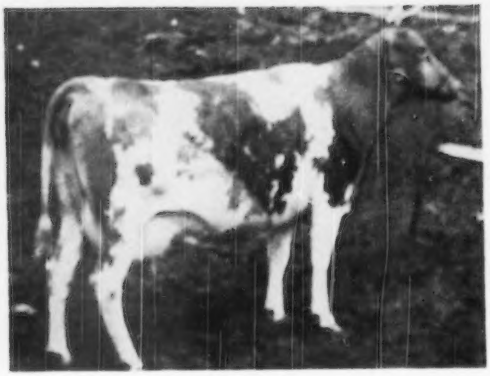

Sheldegren Ella

good success, their best year being in 1931 when Harry won grand championship at the National at St. Louis. In 1937 Harry took over active management of the farm and with his wife bought the farm in 1944.

Ella's sire is Sheldegren Prince Victory that has 10 A. R. daughters, one of which is Sheldegren Doran that made 12360 lbs. of milk and 670 lbs. of fat, Jr3—HIR. "Victory" was by Alfalfa Farm Prince, four P. R. sons and 49 A. R. daughters, that was by Douglaston Prince Royal, 18 P. R. sons and 56 A. R. daughters, and out of Alfalfa Farm Honeymoon, 10290—655—G. Elnora's Violet, the dam of "Victory," has six A. R. records including 11812 lbs. of milk and 644 lbs. of fat, CC. "Violet" was by Sheldegren Chancelor, 12 A. R. daughters.

Sheldegren Ella, that was out of Sheldegren Evelette, is a great granddaughter of Sheldegren Edna that was the junior champion in the 4-H division at the Eastern States Exposition in 1928. "Edna" went on to make a record of 15247 lbs. of milk and 845 lbs. of fat, A, and a lifetime record of over 130,000 lbs. of milk and 6,200 lbs. of fat. "Edna" had four daughters in the herd, one of which is still living and is one of the foundation cows of the herd.

Ella's son, by Caumsett Guard, that was dropped at the beginning of her record, is being retained as a junior herd sire. At the completion of her record, she dropped a pair of twin heifers also by Caumsett Guard.

"Ella" has two previous records of 11924 lbs. of milk and 600 lbs. of fat, Sr2—HIR, and 9895 lbs. of milk and 516 lbs. of fat, Sr3—HIR. During this lactation she stood in a stanchion and was fed by Ralph Clifford and milked by Clifford and Charles Patterson.

Sire: Sheldegren Prince Victory 305033.
Dam: Sheldegren Evelette 538547.
Breeder: R. M. & H. F. Koch, Greenfield, Mass.
Owner: Harry F. Koch, Greenfield, Mass.
Born: Mar. 3, 1944. Calved, Feb. 28, 1949.
Supervised by University of Massachusetts, Amherst, Mass.
3 Milkings Daily. Total Milkings: 1070.
Began Test: Mar. 3, 1949. Finished: Mar. 2, 1950.

	Milk	Butter Fat	Days on Test
Record:	14634	5.0 735	365

Alfacrest's A. C. Harriet 949820, Reentry 29513

9th Sr3—HIR—365—2x

On page 1053 of the Journal for August 1, 1949, two columns were devoted to the class leader story of Alfacrest's A. C. Harriet and the wonderful family story of her owner, Mark E. Miller, and his father, Jesse W., of Huntington, Ind. At that time "Harriet" took fourth place, Sr2—HIR—365—3x, with 12331 lbs. of milk and 728 lbs. of fat, which position she still holds. At that time, we reported that she had freshened again on May 14 with her second heifer calf and "had made 1326 lbs. of milk and 79.6 lbs. of fat in her first 27 days on 2x milking, according to the D.H.I.A. book."

She has finished this second lactation with a second class leader record. Mark wasn't thinking about another class leader record on her, just ran her along with the herd, albeit with the meticulous care that distinguishes every move that Jesse and Mark Miller make in each and every of their farming and living operations. She was bred short. Mark wants another heifer. She was due to calve on June 6, and because of that Mark milked her for the last time on the evening of May 8, a fully normal procedure. Then on May 23 the Advanced Register Division wrote him to inquire about her May production and test. She needed nine pounds of fat in 16 days in May to qualify for class leadership. Did she make it or didn't she? That was the first intimation Mark had of the prospect. Under the test of April 28 she made 1.1826 lbs. of fat. This times eight days in May indicated a production of 9.46 lbs. She made it! The final record is 11604 lbs. of milk and 675 lbs. of fat, Sr3—HIR—365—2x, which gives her ninth place.

"Harriet" is a daughter of Ridglydale's Alert Challenger, sire of 50 A. R. daughters and eight P. R. sons. He is sire of Circle Drive's A. C. Fashion, bred and owned by Mark Miller, whose Jr2—HIR—365 record of 13922 lbs. of milk and 685 lbs. of fat was a National record in 1942 and still is in third place. The most recent honor to the progeny of Ridglydale's Alert Challenger was the classification on May 23 of another of his daughters, Golden Grange Paula, as "Excellent" in the herd of Everett Beaty, Huntington. Ridglydale's Alert Challenger was the first bull selected by the old Huntington County Guernsey Bull Association No. 1 from the Ridglydale herd of the late W. Silas Ridgly, Decatur, Ill. His daughters, in general, were the first $1,000 Guernseys to be sold by farmer-breeders of Huntington County—when $1,000 was a lot of money. He is by Maple Lane Challenger, 11 P. R. sons and 24 A. R. daughters, out of

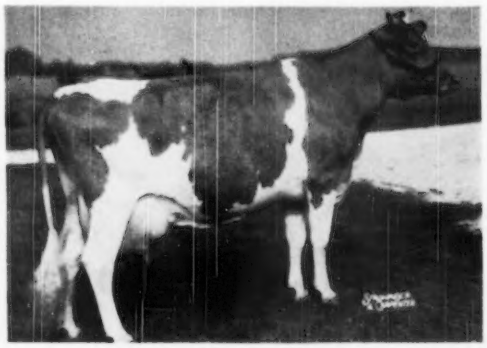

Alfacrest's A. C. Harriet

Ridglydale's Nancy Alert, 12553 lbs. of milk and 612 lbs. of fat, class F, she by Green Meadow Alert.

The story of the dam of "Harriet" was given in the August 1 write-up. Suffice it to say, Mark Miller knew the family. He went to the Kelsey and Lesh Dispersal with his mind made up to get this heifer. His determination cost him $525 for a baby heifer calf, quite a lot for a conservative farmer-breeder in the spring of 1946. But it has paid off, two class leader records, two heifer calves, and she stacks up very well, possibly a little above the average, with the rest of the Miller herd of which she is the only purchased animal, even though most of the home-bred ones are related to her.

Sire: Ridglydale's Alert Challenger 248732.
Dam: Alfacrest's Ladonna 522681.
Breeder: Frank W. Kelsey & Mark G. Lesh, Huntington, Ind.
Owner: Mark E. Miller, Huntington, Ind.
Born: Aug. 5, 1945. Calved: May 14, 1949.
Supervised by Purdue University, Lafayette, Ind.
2 Milkings Daily. Total Milkings: 714.
Began Test: May 17, 1949. Finished: May 16, 1950.

	Milk	Butter Fat		Days on Test
Record:	11604	5.8	675	357

Sheldegren Evadne 927958, Reentry 27603

9th Sr3—HIR—365—3x

SHELDEGREN EVADNE, owned by Harry F. Koch, Greenfield, Mass., is the new class leader in Sr3—HIR—365—3x, with a production of 16166 lbs. of milk and 719 lbs. of fat. She has a previous record of 12855—532—Jr2—HIR—3x.

"Evadne" is by Sheldegren Hero Lad that has seven A. R. daughters, four of which were State champions, including Sheldegren Andrea, that made 15169 lbs. of milk and 635 lbs. of fat, Sr2—HIR—3x. "Andrea" was the dam of Sheldegren Anita, first prize junior yearling at the 1949 Eastern States Exposition. "Evadne" is a double granddaughter of Sheldegren Dorander, one P. R. son and five A. R. daughters, that was by Sheldegren Cora's Supreme, four A. R. daughters, and out of Dora's Northfield Lass, 9949 lbs. of milk and 589 lbs. of fat, EE. The dam of "Hero Lad" was Sheldegren Mabelle, 8726 lbs. of milk and 476 lbs. of fat, 6yrs—HIR, that was by Sheldegren Financier, six A. R. daughters, and out of Sheldegren Dorabelle, 9225 lbs. of milk and 482 lbs. of fat, EHI. "Evadne" traces four times to Mixter Fred, that was the first herd sire in the Sheldegren Farm herd, he being by Yeoman's King of the May and out of Mixter Caroline.

Sheldegren Evadne is the second class leader in the same female family. She, like Sheldegren Ella, traces to Sheldegren Edna, that has a record of 15247 lbs. of milk and 845 lbs. of fat, A. "Edna" and her maternal sister, Sheldegren Cora, 15400 lbs. of milk and 825 lbs. of fat, AA, were the two foundation cows of the Sheldegren herd, there being over 150 of their descendants at the present time. Sheldegren D. Eveletta, the dam of "Evadne," is a daughter of Sheldegren Dorancer, mentioned above, and out of Sheldegren C. Evelette, a daughter of Caumsett Chieftan, 30 A. R. daughters, and out of Sheldegren Evelette, the dam of "Ella."

"Evadne" is bred to Sheldegren Prince Victory, the sire of "Ella" the other class leader. "Evadne" was milked by Charles Patterson and was under the care of herdsman Ralph Clifford.

Sire: Sheldegren Hero Lad 331880.
Dam: Sheldegren D. Eveletta 768138.
Breeder: Robert M. & Harry F. Koch, Greenfield, Mass.
Owner: Harry F. Koch, Greenfield, Mass.
Born: June 11, 1945. Calved: April 11, 1949.
Supervised by University of Massachusetts, Amherst, Mass.
3 Milkings Daily. Total Milkings: 1085.
Began Test: April 14, 1949. Finished: April 13, 1950.

	Milk	Butter Fat		Days on Test
Record:	16166	4.4	719	365

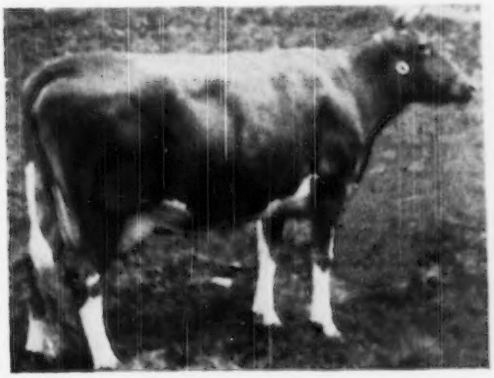

Sheldegren Evadne

Twin Birch Pal's Clarice 1033305, H. I. 37591

4th Sr2—HIR—2x

UP in the "fruit section" of New York, Stanley Baker of Lyndonville has been developing one of the outstanding production herds in the Empire State. Twin Birch Pal's Clarice is one of the first members of this herd to finish in HIR and in so doing she completed a record of 13385 lbs. of milk and 691 lbs. of fat to take fourth place among the leaders in the Sr2—HIR—365—2x division.

"Clarice" is a daughter of the proved sire, Cathedral Pal of Twin Birch. This sire has left a marked impression on the Baker herd and is now in service at the New York Artificial Breeding Cooperative, Ithaca, N. Y. He is a son of Rockingham Resolute, two P. R. sons and three A. R. daughters, that is by Rockingham Prince Hollistar, 25 P. R. sons and 49 A. R. daughters, and out of Imp. Charmeuse of Ponchez that produced a class leading record of 19158—1057—365—5yrs—3x.

The dam of "Clarice" is Valleyvu Improver's Janice. This cow had left the Twin Birch herd before it started on HIR, but her eight D.H.I.A. lactations average well over 500 pounds. At 10 years of age she made 590 lbs. of fat. "Janice" is a daughter of Valor's Improver, four P. R. sons and eight A. R. daughters, that was by Langwater Valor, 45 P. R. sons and 54 A. R. daughters, and out of Katonah's Dew Drop, that produced a class leading record of 16505—786—DD. Reta of Pleasant View Farms, the dam of "Janice," has a record of 14279—640—AHI.

In the Twin Birch herd is a daughter of "Clarice," Twin Birch Resolute's Clarissa. This heifer is by Twin Birch Resolute, one of the herd sires at this farm. "Resolute" is a son of Rockingham Resolute and is out of Cathedral Hope Rilma that recently completed a record of 15343—799—7yrs—HIR—2x.

Limited amounts of a home-mixed 15 per cent ration supplemented the fine pasture and quality roughage in the feeding program. This rugged heifer proved to be an economical converter of roughage into the pail.

"Clarice" was cared for throughout her record by her owner, Stanley Baker, and the two Baker sons that are associated with their father.

Sire: Cathedral Pal of Twin Birch 340985.
Dam: Valleyvu Improver's Janice 476564.
Breeder: Stanley Baker, Loudonville, N. Y.
Owner: Stanley Baker, Lyndonville, N. Y.
Born: Jan. 30, 1946. Calved: Jan. 15, 1949.
Supervised by Cornell University, Ithaca, N. Y.
2 Milkings Daily. Total Milkings: 640.
Began Test: Jan. 18, 1949. Finished: Jan. 17, 1950.

	Milk	Butter Fat		Days on Test
Record:	13385	5.1	691	320

Twin Birch Pal's Clarice

Sunny Lea Dairymaid 976730, H. I. 37929

3rd Sr2—HIR—365—2x

SUNNY LEA FARM, owned by Walter Geer in Washington, Conn., continues its reputation of being the home of class leaders with the third class leader in less than a year. Sunny Lea Dairymaid takes third place as a Sr2—HIR—365—2x, with 11359 lbs. of milk and 700 lbs. of fat. She is a full sister of Sunny Lea Judy's Clarice that made eighth place as a Jr3 last October with 12257 lbs. of milk and 708 lbs. of fat.

Their sire, King Sequel of Sunny Lea, has passed on to his daughters all of the great size and production capacity of his dam, Cobble Croft Queenie, that was twice classified Excellent, 1947-1948, that holds the National record for a cow 14 years old. King's first five daughters to freshen at Sunny Lea show the following dam-daughter comparison. On a ten months (2x) equivalent basis he shows an index of 12064 lbs. of milk—5.28 per cent—and 637 lbs. of fat. Curiously enough this index shows almost the exact average of his dam's records on the same basis. He is now in active service at the Indiana Artificial Breeding Association where he should be of benefit to the breed.

The dam of these two class leaders is Crescent Iona Judy Lee, that carries the blood of Langwater Holliston on both sides. She is state champion in CHI and has an A. R. record of 12999 lbs. of milk and 763 lbs. of fat. Her son, Sunny Lea Prince Eminent, out of Sunny Lea Levity Prince, a full brother of Sunny Lea Levity Bopeep, that made a class leader record this past year, is herd sire at Tamarack Hill Farm, Washington, Conn., in the herd of F. A. Potter, Jr.

In considering the records at Sunny Lea Farm, it is of interest to note that all of the cows are milked by machine under ordinary farm conditions without special care or feeding.

Sire: King Sequel of Sunny Lea 303522.
Dam: Crescent Iona Judy Lee 532059.
Breeder: Walter Geer, Washington, Conn.
Owner: Walter Geer, Washington, Conn.
Born: Sept. 5, 1946. Calved: May 12, 1949.
Supervised by: University of Connecticut, Storrs, Conn.
2 Milkings Daily. Total Milkings: 730.
Began Test: May 15, 1949. Finished: May 14, 1950.

	Milk	Butter Fat	Days on Test
Record:	11359	6.1 700	365

Northwest District Show

GUERNSEY breeders of Northwest Missouri staged their district show at Gallatin, on April 20. This show was held in advance of The American Royal for purposes of picking the district herd to be shown at the Royal.

A committee, composed of William Rhea, George Moorshead, and W. D. Dinwiddie made arrangements for the show. The Guernsey population is rather light in Northwest Missouri, but a number of new herds are being started by enthusiastic breeders. About 25 head were exhibited and judged by E. T. Itschner, extension dairyman, Missouri College of Agriculture.

Following is a list of awards:

SENIOR AND GRAND CHAMPION BULL
Major's Leap Year, Lawrence Getz, Cosby.

JUNIOR CHAMPION BULL
Icon June Valor, G. C. Moorshead, Kidder.

JUNIOR CHAMPION FEMALE
Nook-Dale Twinkler's Joy, R. Rea Norton, Plattsburg.

BULL CALF
1, Ocon June Valor, G. C. Moorshead; 2, Elmkier's Maxim Proud Knight, Wayne Baumann, Savannah; 3, Entry, Lawrence Getz.

BULL, 1 YEAR AND UNDER 18 MONTHS
Valiant Paint's Hero, Central Farm Products Co., Trenton.

BULL, 2 YEARS OLD
1, Major's Leap Year, Lawrence Getz; 2, Harper's Beau Collection, G. C. Moorshead.

HEIFER CALF
1, Nook-Dale Twinkler's Joy, R. Rea Norton; 2, Brown Jug Farm Dixie, Patricia Harper, Cameron; 3, Entry, A. E. Haan, Maysville.

HEIFER, 1 YEAR AND UNDER 18 MONTHS
1, Nook-Dale Golden Avis, R. Rea Norton; 2, Maestro's Bella, Maurice Shier; 3, Harper's Lady Cherry, J. L. Harper.

HEIFER, 18 MONTHS AND UNDER 2 YEARS
1, Waymar Butterfat Rex Princess, Wayne Baumann; 2, Dalton's Marietta, J. L. Harper.

JUNIOR GET OF SIRE
Lawrence Getz on get of Nixon's Pert Piper.

Sunny Lea Dairymaid

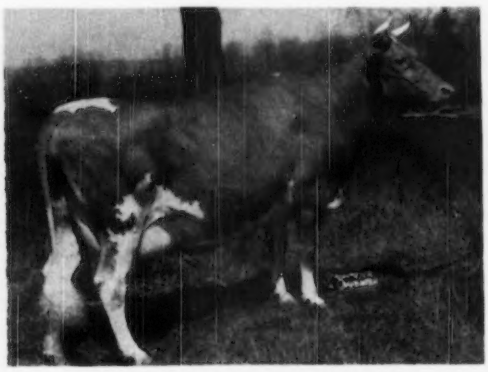

Ferdinand's Poinsetta, that placed 8th Sr2—HIR—365—2x, with a production of 12198 lbs. of milk and 652 lbs. of fat. Class leader report appeared in the April 1 Journal on page 1033.

The Lucy Family

PREPOTENT for 900 lb. production

Reserve a Son Now

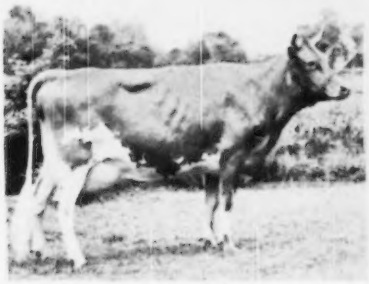

WOODACRES ROYAL LUCINDA

12177—621—Jr2—365C (pending)
Next dam: 16616—974—6yrs—365C
Next dam: *19284—990—AA (former Class Leader).
3 nearest dams of her calf will av. 15354—844
7 nearest dams will av. 15644—830

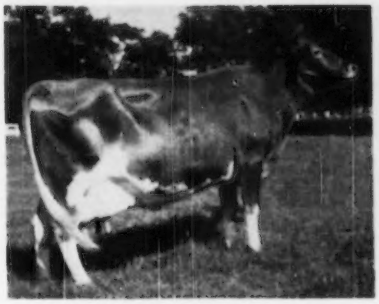

WOODACRES PRINCESS LUCY

10035—628—FF; 12035—698—DD
13574—788—7yrs—305C—3x
15910—909—8yrs—365C (pending)
16616—974—6yrs—365C
3 nearest dams of her calf will av. 17723—967
7 nearest dams will av. 15570—844

Both Due to Langwater His Honor

Woodacres Lucinda is due in June and Woodacres Princess Lucy is due the middle of July. A son of one of these cows, by Langwater His Honor, should give you not only extremely high production, but the type and udders you like to see in your herd.

Langwater His Honor is doing a great job for us. At a recent Conference for Judges, held here at Woodacres, K. C. Sly placed daughters of His Honor 1st in the Senior Yearling, Junior Yearling and Senior Heifer Calf Classes. He placed a son 1st in the Bull Class.

The Lucy Family as you will note above really produces. Wethersfield Lucy Sensation, the granddam of Royal Lucinda and dam of Princess Lucy, has records of 649—GG, 783—B, 990—AA, and held the record for the greatest amount of fat ever made in one month by a Guernsey cow. Another daughter, by Douglaston Prince Royal, maternal sister to Princess Lucy and seven-eighths sister to Royal Lucinda, sold to Langvalley, as an open heifer, for $3,300. Now on retest, in 100 days, she has made 306 lbs. fat. In our herd we have 3 daughters of Princess Lucy. In addition to Lucinda, one by Woodacres Royal Noble due to calve in October whose 3 nearest dams average 981 fat, the highest average of anything so far born in the Guernsey Breed. Another daughter, whose 3 nearest dams average 967 fat, is by Langwater His Honor.

Write or wire us today for an option pending price and description on one of these calves if a bull.

WOODACRES *Royal Guernseys*

BOX 669, PRINCETON, N. J. PHONE HOPEWELL 361 — Accredited negative

ATHERTON W. HOBLER, Owner — GEO. M. NEWLIN, Mgr. — A. M. GOEDECKE, Herdsman

QUEEN R. VIENE
12285—600—Jr3

ROYAL DAIRYMAID
On Test

PRINCESS LUCY
16616—974—6yrs

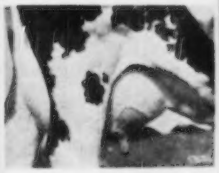

ROYAL FIRST LADY
18401—902—5yrs

NOBLE VANITY
On Test

SUPREME ROYAL LADY
14603—715—Sr3C

High Wide

ROYAL NOBLE LADY
13049—705—8r2C

Level Floors

KING'S JEANETTE
19384—857—Jr4

ROYAL UDDERS

The kind to breed from

Changes In Territory

WITH the appointment of Joseph Pendergast to New England and New York, the territory formerly covered by Henry T. Child has been changed, by eliminating New York State and adding the District of Columbia, Virginia, and West Virginia to Pennsylvania, New Jersey, Maryland, and Delaware. J. McK. Jeter will now cover only the states of Florida, Georgia, North Carolina, and South Carolina.

Pendergast With Club

JOSEPH PENDERGAST, Cobleskill, N. Y., county agricultural agent in Schoharie County, has accepted a position as New England field-man with The American Guernsey Cattle Club. He will take the place vacated by Earl N. Shultz and will cover the states of Connecticut, Maine, Massachusetts, New Hampshire, Rhode Island, and Vermont, as well as New York.

Joseph Pendergast

Mr. Pendergast was born and reared on a dairy farm at Phoenix, N. Y. He was graduated from Cornell University in 1938, and while there was a member of the livestock judging team in 1936 and 1937. This team placed second at Eastern States Exposition, first at Baltimore Fat Show and second at the Chicago International. During his junior year at college he was president of the Round-Up Club, and was superintendent of the Farmers Week Student Show in his senior year.

After graduating from Cornell, Mr. Pendergast worked in Broome, Cortland, Madison, Lewis, Cattaraugus and Sullivan Counties, assisting the agents in administering what was then called the AAA program. In 1941 he became assistant county agent in Erie County, with headquarters at Buffalo. On February 1, 1943, he went to Lewis County as county agricultural agent, and one year later became the Schoharie County agent.

Mr. Pendergast has enjoyed working with the farmers in his county agent work, and is looking forward to meeting and working with Guernsey breeders in New England and New York State.

Lloyd B. Wescott Honored

THE gold medallion of the New Jersey Agricultural Society was presented to Lloyd B. Wescott, Mulhocaway Farm, Clinton, at the annual meeting of the 169-year-old organization recently. Lester Collins, Moorestown, president of the Society, presided during the award ceremonies.

Mr. Wescott was selected for the award for "outstanding service to rural people and the betterment of rural living," and for "contributions to the advancement of agriculture."

Particularly noted in the citation, read by W. H. Allen, New Jersey Secretary of Agriculture, were Mr. Wescott's efforts to bring to realization the establishment of a medical center for rural Hunterdon County. As chairman of the fund campaign, Mr. Wescott's committee raised one million dollars in cash and pledges during the past year.

Mr. Wescott also was commended for his sponsorship of projects for testing new methods of agriculture; for developing improved dairy cattle to assure greater agricultural prosperity and more abundant milk supplies for consumers; and for participating without reward in the public and agricultural affairs of his community, county, state and nation for the past 15 years.

Mr. Wescott played an important part in the founding of the first dairy cattle artificial breeding cooperative project in America. During the early years of this venture, his farm was the headquarters for the association. He served as director and long-time treasurer. The idea has spread to many other states, until in 1950 it is estimated nearly three million dairy cows will be artificially bred.

A Guernsey breeder of national reputation, Mr. Wescott has a herd of 275 pure bred dairy cattle, with all milking animals under official test for production. He is secretary of the New Jersey G. B. A., and chairman of the GOLDEN GUERNSEY Council of The American Guernsey Cattle Club.

Mulhocaway Farm has frequently cooperated with agricultural research workers in practical demonstrations of new crop varieties and methods of dairy farming. It was one of the first farms to practice the ensiling of grass. Grassland farming, both for erosion control and efficient dairy feed production, is also followed on a large scale.

W. H. Allen, New Jersey State Secretary of Agriculture, Lloyd B. Wescott, recipient of the gold medallion, and Lester Collins, Moorestown fruit grower and president of the Society who presided at the award ceremonies.

GORDON HALL

Purchasing Agent ***Consultant***

For a number of years I have cooperated with owners and managers in founding and developing herds. I believe this work has been profitable to them, at least all are on a sound basis, and that I can be of equal help to others.

Princeton TEL. 1895 ***New Jersey***

THE HOME OF GARDENVILLE CORONATION KING

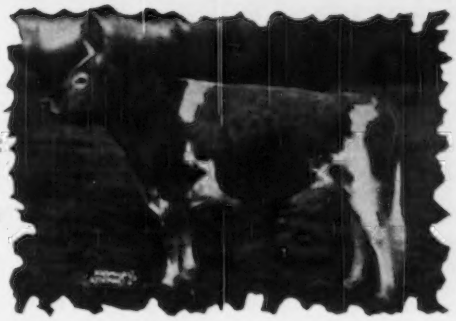

COWS DUE IN JUNE TO KING

1. **HORSE SHOE F. IRENE**, 12274—607—FF, 14906—752—Sr3—365C, 16070—829—5yrs—365, 11523—608—7yrs—305C—3x (pending). Irene (VG '47-'48) has two sons being used, and a daughter with 715—Jr2.
2. **WILGORLAN'S DOLLY**, 11768—545—GG—2x, 14019—672—Jr3C, 14789—723—5yrs—365C, 12424—564—6yrs—305C—3x (pending). Dolly (VG '47-'48-'49) has 1 A. R. daughter and two sons being used.
3. **WILGORLAN'S TRUE**, 12367—627—GG, 13124—673—Jr4—365C, 11946—636—5yrs—365, 10608—530—6yrs—305C—3x (pending). True (GP '47-'48-'49) has one son being used and 1 A. R. daughter (VG '48).
4. **LANDHOME MAXIM'S ALICE DELIA**, 11946—594—Jr2—365C, 11921—560—Jr4—305C—3x, 13914—658—5yrs—365C (pending). Delia (GP '47-VG '48) is a maternal sister to our Landhome Butterfat Alice (GP '47-'48-VG '49), 8411—448—GGG, 9960—535—EEE, 17726—985—Jr4—365C, 4th place, 17370—886—8yrs—365. Also due is Lynbrook Fame's Perfection (VG '49)—$2,000, Green Meadow Sale. Fame has 12466—664—Sr3—365C and is bred to Coronation Supreme Lad, A. R. The calf will be a line-bred Green Meadow and a double Fra-Mar Farm King. Fame's dam sold for $3,800, 1946 Guernsey Sale.

IMMEDIATE REPLIES TO ALL INQUIRIES.

ADVANCED REGISTRY CREDITS FOR MAY, 1950

			MAY CREDITS		TOTAL CREDITS		
	NAME	AGE	MILK	FAT	MILK	FAT	DAYS
	ROBERTA	7	1543	88	**2614**	**141**	54
	G. LASS	7	1606	86	**1893**	**102**	38
	ETTY	Sr3	1392	76	**2531**	**136**	56
	GARDENIA	6	1362	70	**3734**	**183**	82
	CREOLE	7	1443	69	**8749**	**439**	167
*	SNOWBALL	Sr4	1255	69	**8594**	**430**	193
	DAFFODIL	Sr4	1093	67	**6964**	**364**	173
	GENEVIEVE	5	1407	66	**6431**	**298**	143
	PLUM	Sr4	1379	66	**4410**	**220**	98
	MARGO	6	1125	63	**5881**	**335**	147
	ADA	Jr3	1113	61	**3732**	**203**	94
*	GIFT	Sr4	971	57	**5861**	**317**	185
*	OPAL	6	1002	56	**7917**	**424**	208
*	STARLING	8	1047	55	**9851**	**515**	275
	PEARL	Jr2	976	53	**5725**	**275**	185
*	HEROINE	Jr3	910	52	**8217**	**470**	283
†	DAWN	Jr3	911	51	**10467**	**546**	325
	LINDA	Jr2	975	51	**1458**	**75**	47
*	TONI	Jr3	830	51	**11368**	**630**	352
*	ASTOR	Jr2	869	48	**10465**	**519**	343
*	PAULINE	Jr3	841	48	**10607**	**539**	329
†	SUE	Sr4	798	46	**11677**	**601**	330
†	ZELLA	Sr3	852	46	**7395**	**365**	227
*	GRACIOUS	7	808	45	**10962**	**554**	323
	PETAL	Jr2	900	45	**5498**	**266**	194
*	SUPREME	Sr2	856	45	**7210**	**354**	254
*	SUCCESS	Sr2	706	43	**6309**	**344**	259
*	VERBENA	Jr2	759	42	**7608**	**367**	283
*	FRIEDA	Jr2	652	32	**9335**	**414**	353
†	DAISY GIRL	6	274	16	**10222**	**559**	305C (pending)
	DUCHESS	7	214	10	**10403**	**511**	305 (pending)

* SAFE IN CALF TO KING † SAFE IN CALF TO COURAGEOUS

CALFHOOD VACCINATED FULLY ACCREDITED

Telephone Pennington 6—10 miles from Trenton—Route 29, Titusville, New Jersey

ARTHUR M. YOUNGS, Owner JOSEPH E. ADAMS, Manager JULIUS F. DENOW, Herdsman

NORMANDY FARM
GUERNSEYS

Normandy Guernseys Are Among The Tops

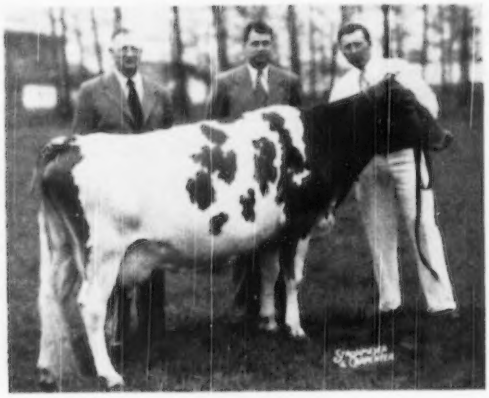

NORMANDY FRAGRANCE

Reading left to right: A. M. Youngs, Joseph E. Adams, Kenneth Tate. Second high animal in the first Green Meadow Sale. Sold for $2,600 to A. M. Youngs, Wilgorlan Farm, Titusville, New Jersey.

We suggest that next time you are looking for a top bull calf to head your herd . . . Consider NORMANDY FARM.

BULL CALVES FOR SALE — BULLS SIRED BY

Pine Manor Count of Lakewood . . . Full brother to Pine Manor Courtesy ($20,000) VG '47-E '48. Traces to the Coronet Family.

Normandy Levity Blend . . . A son of Coronation Alma—twice Excellent '47-'48.

Hominy Hill Financier . . . A son of Riegeldale Coronation King, A. R. out of Fairlawn Fawn, 11578—601—GG, a daughter of Fairlawn Peerless Dictator, A. R. Fawn classified E '48.

A New Junior Sire Selected From Blakeford

Blakeford Transfer . . . Born: October 11, 1949

A double grandson of Blakeford Lord Jim, A. R. tracing to both the Formosa and Content families. His paternal sister topped the Green Meadow Sale at $3,300.

T. B. Accredited No. 427911 . . . Bang's Accredited No. 1451B — VISITORS WELCOME

Mr. and Mrs. H. C. Krannert, Owners
Kenneth Tate, Manager

NEW AUGUSTA, INDIANA

Classification . . .

(Continued from page 711)

Register records or entered on either of these tests are eligible for classification. All females meeting these requirements must be presented for classification. The committee is considering opening up eligibility to include all registered Guernsey females that have freshened.

The ratings do not become official until production records are completed and published.

Official Ratings: Official ratings only become available for public use or publishing. No unofficial rating shall be used in advertising, announced from public sales boxes, or given any standing whatsoever as accepted data.

Exception to Eligibility

1. The classifier may omit any cow that in his opinion should not be classified because of age or physical condition.

2. If, for some reason, any eligible female will not be available for classification, a full explanation must be given in writing to the Secretary of The American Guernsey Cattle Club.

Application for Classification: The owner shall make application for Type Classification on forms supplied by the Secretary of The American Guernsey Cattle Club.

Fees: The fee for classification is $2.00 per head. The minimum charge for any herd shall be $25.00.

Classification Standards: The official Dairy Cow Score Card is the basis for the classification ratings.

The report form, shown herewith, gives the six classification standards ranging from Excellent to Poor and the detailed rating including the four major headings and seven sub-ratings.

The mathematical average of the sub-ratings does not necessarily give the rating for the major heading. The sub-ratings are to give the breeder more information. For example, in giving the rating for General Appearance all points on the score card under this heading are considered.

Additional Rules for Uniformity of Classification

1. An animal with a defective quarter or other defects or blemishes including blindness that the classifier believes to be due to injury or disease shall not be penalized.

2. An animal with only three teats or with two or more teats grown together shall be classified POOR.

3. An animal with congenital defects such as distinct wry tail, wry face, crossed eyes, parrot mouth, winged shoulders, broken down pasterns, excessively straight or crooked hocks, definite breaking of fore or rear udder attachment of udder, may in the judgment of the classifier be classified lower than the rating which would be given in the absence of any one or more of the above named defects.

The same rule applies to blindness.

4. When ratings are lowered due to any of the specifications in paragraph 2 or 3, the classifier must indicate this fact to the "remarks" column of the classification report.

Reclassification: Reclassification may be requested, but not sooner than five months after previous classification.

Join the ranks of Successful Breeders Using—
BREEDER-ADE* OIL

...for surer pregnancies... for better young
Follow the lead of successful breeders in all parts of the country—feed Breeder-ADE Oil before mating. This blend of carrot oil, wheat germ oil and "D" activated animal sterol successfully combats nutritional sterility.

4 oz. only $1.80 postpaid

Put Breeder ADE Oil in feed of horses, cattle, swine, dogs, poultry and fur-bearers. Dosage varies according to size of animal—follow simple directions in Bulletin 23 sent in each package. Orders shipped same day received. Send check or money order for $1.80. Money back if not satisfied. Breeders who have tried it reorder year after year.

NUTRITIONAL RESEARCH ASSOCIATES
SOUTH WHITLEY, INDIANA
Department 3 *Trade Mark

$1,000 AWARD TO NEW* MARLOW MILKER USER SHOWING HIGHEST AVERAGE PRODUCTION GAIN AFTER INSTALLING THE MARLOW MILKER

*For Marlow Milkers purchased between May 19, 1950 and Oct. 31, 1950, inclusive

MAKE YOUR OWN COMPARISON—LEARN THE TRUTH ABOUT THE MARLOW MILKER

- Healthier Udders
- Increased Production
- Cleaner Milk
- Greater Profits
- Faster, Easier Milking

EVERYBODY PROFITS! You don't have to win the grand prize to come out ahead. With the Marlow Milker you get increased production, a healthier herd, bigger milk checks. Find out why leading dairymen everywhere are switching to Marlow Milkers. Compare the results on your own herd!

J. C. Says:

J. C. MARLOW

"This contest is based on facts—on a comparison of your herd records before and after you use the Marlow Milker. The Marlow will make any size herd a better producing herd—see for yourself!"

THE MARLOW IS NOT JUST ANOTHER MILKER—IT DARES TO COMPARE!

FOR CONTEST DETAILS SEE YOUR MARLOW DEALER —OR MAIL COUPON

J. C. MARLOW MILKING MACHINE CO.
Dept. G, Mankato, Minn.
Gentlemen: Please send complete details about the Marlow Milker "Before and After" Sweepstakes.
Name _____
Address _____
Telephone _____

"KANT-KOM-OFF"
COW COVERS
PATENTED
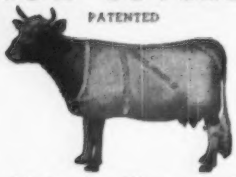
Write for Illustrated Price List
R. LAACKE CO.
1033 W. Walnut Street
Milwaukee 5, Wisconsin

The Guernsey Service Bureau
BUYING and SELLING
Assistance on herd problems.
E. E. "AL" VARY
Phone 2941-3
R. F. D. 2, Sterling, Illinois

South's Leading Guernsey Auctioneer
AGENT
Lloyd's Livestock Insurance
TOM McCORD
Montgomery Alabama

Hoof and Horn Trimmer
Seven years experience at Fairlawn Farms. Reasonable prices.
Write
NORBERT L. DECELL
FAIRLAWN FARMS COMPANY
KING ST.
PORT CHESTER, N. Y.

The schedule of fees remains the same as for classification.

On subsequent classification, the rating may remain the same, be raised or lowered.

On subsequent classification all eligible cows not previously classified and in addition all cows previously classified Very Good or Excellent shall be presented for classification, except those ten years of age or over. Any other previously classified cows may be presented for classification upon request of the owner.

The American Guernsey Cattle Club reserves the right to reclassify all Excellent animals regardless of changes in location or ownership, but not sooner than one year after date of classification, except those ten years of age or over.

Certificates

1. Certificate for the herd will be sent to the owner without cost upon request. This certificate shall show for each animal the date of classification, the name and number of each animal and the detailed rating and breakdown for each animal. However, if the registration certificate of any animal is voluntarily surrendered for cancellation, that animal will be omitted from the herd classification certificate.

2. A certificate for an individual cow may be issued upon the payment of a fee of $1.00.

Subscribe to the Journal!
1 yr. - $2.00
2 yrs. - $3.00
5 yrs. - $6.50

HAND PAINTED TIES
of your favorite cow, bull, or any pet. State color of tie, send picture of animal.
Price $6.00.
Lynthia Browning Tormey
Charlestown, Rhode Island

FOR A PLEASANT AND PROFITABLE BUSINESS
LEARN AUCTIONEERING
Term Opens January 8, 1951 — Send for Free Prospectus
MORT GRANGER'S COURSE IN AUCTIONEERING
Box 131 THOMPSONVILLE, CONN.

A. JARDINE
Purchasing Agent Consultant
After 17 years experience with the leading herds, I am sure I can be helpful in selecting cattle for anyone building or improving a herd.
P. O. Box 81 Doylestown, Pennsylvania
Tel. PLUMSTEADVILLE 2853

"Old Home Week"...

(Continued from page 715)

for another unexcelled and complimentary repast. During the luncheon each of us was given the most adorable Guernsey pitcher made of Frankoma ware. The clay used for this pottery comes from the foothills of the Arbuckles. The glazes used are obtained from the natural surroundings of Prairie Green, Desert Gold, Red Bud and Onyx Black. This piece of Ceramic art we shall always cherish!

At the close of the luncheon session a surprise awaited us and Karl Musser, who was summoned to the platform at the back of the room. With the tinkling of many bells, there approached down the balcony steps the most beautifully dressed and feathered group of Indians we ever beheld! In a most picturesque ceremony, Karl was crowned with an elaborate feather headgear and made an honorary member of the Tribe by the Chief's wife, whose charm and poise amazed us all. Her all white kid gown, embroidered in beads and silk, was gorgeous. Accompanied by the Tom-Tom, three handsome and brilliantly feathered Indians danced. There was a continuous applause, as they paraded past the tables and left us speechless at such a spectacular close to a great meeting. When we think of the years Karl has so ably and successfully directed this great association and his ever efficient staff, who deserves a greater crown than he?

Railway Strike . . . Flooded Roads

The consensus was, there had never been an Annual Meeting to equal this one. The "Railway Strike" came as a blow to many of us that morning, but in very short order, excellent transportation was arranged on those lines unaffected and our temporary worry was over.

The continuous, yet welcomed rain, kept some of us from the parade of the sale cattle held on the fairgrounds at 5:30 p. m. To all those able to attend, that complimentary supper was another highlight of the trip.

Most of you will be interested to know that many of the highways used on the days of the tours were closed and under water. In some areas there had been as much as 16 inches of rain caused by an almost continuous thunder storm that lasted for a day and a half. Were we not fortunate that an under-street tunnel led to the Skirvin Towers and Persian Room, where reception banquet and meetings were held?

Thursday was clear and cool, and after the sale the visitors began to

DAISY *Cattle Markers*

DELIVERY ONE TO THREE DAYS POSTPAID

NO. 21—FOR NECK. Adjustable chain. Numbered both sides. $11.50 per doz.

NO. 17—FOR HORNS. Adjustable chain. $8.00 per doz.

NO. 25M—Marker Plates without chain. Key Ring Fasteners. $6.50 per doz.

NO. 38—DOUBLE PLATE NECK CHAIN. Upper portion strap; lower portion chain. $12.50 per dozen.

NO. 25—DOUBLE PLATE ALL CHAIN MARKER. Marker Plates SOLID BRASS, numbered both sides. Chain is brass plated. Weight, 1 lb. each.

Price: $14.50 per doz.

Sample mailed for $1.00. Write for folder.

GOLDEN ARROW FARMS
Dept. 7 Box 2 Huntington, Indiana

SHOW-SALES

If you intend showing your cattle at Fairs or sending some to Sales, let us send you our Catalog G. A Complete line of Show Blankets, Halters and Show Accessories.

THE MOORE BROS. CORP.
ALBANY 6, NEW YORK

PIONEER DAIRY FEEDS

WRITE TODAY for your New 32-Page Pioneer Dairy Program.

HALES & HUNTER CO.
141 W. JACKSON BLVD.
CHICAGO 4, ILL.

trek homeward by car, plane or pullman. The only note of sadness came in separation of friends when we said "goodbye" for another year, but there is that hope—we shall meet again next spring. All of us extend a hearty vote of thanks to our hosts and hostesses of the Southwest States, to the Skirvin Hotel management and employees for the lovely accommodations, unexcelled food and untiring service, and to the entire staff of The American Guernsey Cattle Club, for making this Annual Meeting, from "start to finish," a great and glorious experience.

Essex County Show . . .

(Continued from page 730)

Young; 3, Wethersfield Eulalie, Rex O. LeParmentier; 4, Kitchener Fearless Iola, Rosaline B. Hayden; 5, Charlescote Charm, Richard Saltonstall, Sherborn, Mass.

COW, 3 YEARS AND UNDER 4

1, Groton House Petunia, Frederic Winthrop; 2, Tamworth Utmost, Sumner Pingree; 3, Bailiwick Carrus Leonora, Rex O. LeParmentier; 4, Forges Sebelle, Forges Farm, Inc.; 5, Flying Horse Colonel's Amy, Sumner Pingree.

COW, 4 YEARS AND UNDER 5

1, Wethersfield Elga, Rex O. LeParmentier; 2, Larches Pleasantrie, James R. Reynolds; 3, Savery's Colla, R. Udell Thornton; 4, Groton House Lottie, Frederic Winthrop; 5, Groton House Caesar's Grale, Frederic Winthrop.

COW, 5 YEARS AND OVER

1, Flying Horse Colonel's Dorothy, Sumner Pingree; 2, Groton House L. Fucherette, Frederic Winthrop; 3, Kingsholm Rose Bloom, Rex O. LeParmentier; 4, Elmhaven Starboy's Lulubelle, E. A. Larter, Dunstable, Mass.; 5, Dreamwold Connie Lou, R. Udell Thornton.

JUNIOR GET OF SIRE

1, Sumner Pingree on get of Argilla Royal Philosopher; 2, Sumner Pingree on get of Chedco Colonel; 3, A. J. Young on get of G. E. Royal Phil; 4, Rex O. LeParmentier on get of Langwater Patrician; 5, Forges Farm, Inc., on get of Rosewald Bell Boy.

GET OF SIRE

1, Sumner Pingree on get of Chedco Colonel; 2, Rex O. LeParmentier on get of Wethersfield Prince Charming; 3, Frederic Winthrop on get of Argilla Caesar; 4, Rosaline B. Hayden on get of McDonald Farms Fearless; 5, E. A. Larter on get of Rockingham Starboy.

PRODUCE OF DAM

1, James R. Reynolds on produce of Larches Lassie; 2, Sumner Pingree on produce of Douglaston Baroness Ranfurly; 3, Forges Farm, Inc., on produce of Forges Sedate; 4, Rosaline B. Hayden on produce of Kitchener Ida; 5, Frederic Winthrop on produce of Riceland Fuchia.

EARL SHULTZ

Stamm's Dairy

STAMM'S DAIRY, in Milton, Pa., operated by Harold Stamm, signed a GOLDEN GUERNSEY contract, ordered his caps, and will start selling GOLDEN GUERNSEY as soon as they arrive. He has a new dairy and dairy store combined in Milton, and will sell milk in Milton and Watsontown.

Mr. Stamm started in business in 1952 and now operates four routes.

NOW! Ready-to-use ORTHO SEMEN DILUTER

The new Ortho Semen Diluter saves the artificial inseminator much time and effort. It's a *complete* diluter—requires no further additions—is ready for immediate use. It is stable—sterile—sanitary. Field tests have established the effectiveness of Ortho Semen Diluter. Conception rates were increased as high as 20%.

FREE FOLDER!

Get complete details on this new and revolutionary product. Send for free folder on Ortho Semen Dilutor. Send coupon below.

ORTHO PHARMACEUTICAL CORP.
Animal Industry Division, Dept. GB-7
Raritan, New Jersey

Please send me your free folder on Ortho Semen Diluter.

NAME _____

ADDRESS _____

CITY _____ STATE _____

DRESS UP YOUR STOCK WITH THIS
Beautiful SHOW HALTER

$5 AND UP

Finest glazed finish russet strap leather, with nickel plated buckles, rings, rivets, and 18 inch welded, curved link chain with swivel snap, 6 ft. lead. Adjustable crown, fits cows, calves, steers, bulls. Doubled and stitched cheeks and wide nose. A beauty! Order one for each animal. Fine for show prizes, too.

ORDER BY MAIL: Only $5 postpaid, guaranteed. In all Black or all White leather, $6. With nickel plated ½ in. spots, as illustrated, 50c extra.

JIM DANDY COLLAR CO.
Bradford 7, Ill.

HOOF TRIMMERS

Fitters of Sale and Show Cattle

WRITE
R. D. BACON and SON
Box 25
BERLIN, MASSACHUSETTS

GLENN LECKY
AUCTIONEER
Guernsey Cattle Sales
Holmesville - Ohio

WANTED: Single man as assistant herdsman for a running Guernsey herd in Massachusetts. He must be conscientious, capable, and willing to milk a few test cows three times a day. This position offers a good future to the right man.

Box 40
Guernsey Breeders' Journal
Peterborough, New Hampshire

POSITION WANTED

Top Test Cow Herdsman wants string of high producing cows, on first class farm. Guernsey preferred. Best of references, good records.

Box 42
Guernsey Breeders' Journal
Peterborough, New Hampshire

Chat . . .

At the Cadiz Hills Farms Dispersal on June 5, Samuel H. Tendler purchased for his Warriston Farm herd six Vaccinated open heifers, to breed to his new herd sire, HOMINY HILL CORONADER. Three of the heifers are daughters of McDonald Farms King Myron, that is a son of Myhaven King out of a 658 DD granddaughter of Foremost Prediction.

ADVERTISEMENT

Summer Comfort For Dairy Cows

By Dr. D. H. LeGear

A FEW years ago a dairy barn and milking herd free of flies was a rather unusual sight. Today, more and more dairymen have come to realize that cows being fed and milked in comfort — that is, without being pestered by flies — are more productive. In fact, actual tests have shown an increase of 10 to 15 per cent in milk flow when dairy cows and barns were regularly sprayed with USDA recommended fly sprays. In many herds, this difference in milk flow may be the difference between profit and loss. Then, too, the health angle must be considered since it is a known fact that flies help to spread typhoid, cholera, dysentery, diarrhea, tuberculosis, and poliomyelitis and many other human diseases. There is also good reason to believe that horn flies and stable flies can transmit several livestock maladies.

Kinds of Flies

In dairy barns three kinds of flies share the job of pestering the animals and the people taking care of them. These are the common house fly, stable fly, and the horn fly. The latter spends practically all of its time on the animals, while the others spend only part of their time making life miserable for the cows.

House flies have four stages in their life cycle—egg, larva and maggot, pupa, and adult. When the adult fly is from three to five days old it begins depositing eggs on actively decaying manure, garbage, and similar material. A housefly lays 50 to 150 eggs a day over a period of two to 10 weeks. In 10 to 24 hours, the eggs hatch into white maggots about 3/22 inch long. These develop rapidly and become full grown (about 3/4 inch long) in three to seven days. When mature, the maggots move to drier places and change into reddish-brown pupae about the size of grains of wheat. The adult flies emerge from the pupae in four or five days. A generation may thus be completed in as short a time as two weeks.

Horn flies are smaller than houseflies and multiply even faster. They have a life cycle of about 10 days. The adults spend most of their time sucking blood from the heads (around horns), backs, shoulders, briskets, and necks of cattle, but take a brief time out to lay their eggs upon freshly dropped manure where they hatch out quickly and go through the same stages of development as the house fly.

Stable flies are generally numerous at windows and on ceilings in dairy barns and on the sunny sides of buildings. The stable fly has a sharp proboscis with which it pierces the hide of the animal and sucks blood. They lay their eggs on decomposing grass, hay, manure, and straw, and their life cycle and stages are similar to that of the house fly, but last longer. Stable flies differ from horn flies in that they breed in numerous places and may fly long distances for their meals. Thus all farms in a neighborhood must be treated for most effective control of stable flies.

By practicing strict sanitation and the quick removal of manure and other rubbish around barns and buildings, the number of house flies and stable flies can be reduced to a point where chemical sprays will effectively control them. However, the same is not true for horn flies. To control them, insecticides must be relied upon completely since they spend practically all their time right on the cattle.

The horn fly causes the most discomfort for dairy cows since they ride with the cows wherever they go. They work in swarms on the back, sides, shoulders, brisket, neck, and around the horns. They continually stab through the skin and suck blood from their hosts. Cattle, under such conditions, do not graze or eat as they should and, in their efforts to get away from the flies, will crowd together, stand in water holes, or run through the brush. This results in loss of weight and a drop in milk production.

Government Rules Against DDT Sprays

The fact that horn flies cannot be controlled satisfactorily without spraying the animal has complicated the matter of fly control now that the Department of Agriculture, on recommendation of the toxiologists of the Food and Drug Administration, feels that DDT should no longer be used as a direct spray on dairy cows. This was done because the Food and Drug Administration felt that the presence of DDT even in small amounts in a food such as milk might prove harmful in time. Federal entomologists *make no change* in their recommendations for the use of DDT in controlling insect pests on other livestock, including beef cattle. In other words, DDT barn and fly sprays can still be used for all animals and buildings, except for dairy cows and buildings occupied by them or where milk is cooled or processed.

Experience has shown that DDT and similar chemicals when sprayed on cows and on their feed may find their way in small amounts to the milk and in time may prove harmful. That the milk from cows that have eaten forage treated with DDT will contain traces of the chemical has been proved by experiment. A cow was fed third cutting alfalfa hay that had been treated with only 0.6 pounds of DDT per acre. The hay was harvested 20 days after treatment and fed at the rate of one and one-half pounds per hundred pounds live weight. The cow ate 109 mg. of DDT per day, five per cent of which appeared in the milk. When hay was treated with larger amounts of DDT, a larger amount of DDT was found in the milk.

These facts have caused the U. S. Department of Agriculture to issue an order against interstate shipment of milk showing traces of DDT, Chlordane, and other similar chemicals.

Control of Flies

The elimination of flies in dairy barns involves the spraying of the interior of the barns and equipment as well as the cattle themselves. This is because flies with different habits are involved—the horn fly whose habits have been described above, and the house and stable fly. The latter are more inclined to stay in the barn resting in sunny or warm spots during the day and attacking the cattle when they come into the barn. Hence, spraying to be effective must be applied to the barn as well as the cattle.

To meet these new government recommendations different fly sprays are now available. One of these that has proved very effective contains pyrethrum, an old and well-known insecticide, and piperonyl butoxide which increases the killing action of the pyrethrum against horn flies, stable flies, house flies, gadflies, mosquitoes, gnats, and lice on cattle. The comfort enjoyed by dairy cows that have been sprayed and have had their quarters sprayed with this new fly killer is startingly evident to one who remembers an old dairy barn as a haven for flies with cows switching their tails and throwing their heads around in a vain attempt to get rid of these pests.

Frequency of Spraying

The number of times the cattle must be sprayed during the season to keep them free of flies will depend upon how often they are drenched by rain. The barns will need spraying every two or three weeks during the fly season.

Please mention the Journal when answering our advertisers.

NOW .... the Equivalent of the BEST "Hand Milking" by Machine!

THE NEW Condé "400" MILKER

Haven't you often wished you could get a milker that was as gentle and thorough as hand milking?

The new Conde "400" Milker sets a completely new standard of milking machine performance. Gives your cows **comfort** such as they have never before experienced. And such cow comfort results in healthier udders, fewer cow replacements, and steadier production. The Conde "400" operates at lower vacuum (8") and offers many new advantages in cleaning and sanitation.

A trial in your own dairy will prove to you that the Conde "400" is the milker to overcome all the usual troubles. Write us for New folder describing the "400" in detail. Ask your Conde dealer for free demonstration.

Treat your cows to the gentle Conde "400" Treatment—and watch them respond!

New Conde "400" Dri-Air Vacuum Supplier

works perfectly without oil—completely eliminates lubrication. Operates in any temperature, thoroughly tested in the factory and on farms where they've run thousands of hours without oil—Designed for the Conde Milker but will provide maximum vacuum for any milker. See your Conde dealer today.

Conde Milking Machine Washer

Ask your dealer for information about this time and labor-saving Milker Washer. With any accredited detergent, it does a thorough cleaning and sanitizing job automatically while you go about your chores.

The World's Finest Condé Milking Equipment

The CONDÉ MILKING MACHINE CO., Inc. Sherrill, New York

Mastitis IS BEING CURED

We supply all latest effective treatments including PENICILLIN, AUREOMYCIN, STREPTOMYCIN and "SULFA" drugs to meet all types of the disease. Everything you need in the veterinary line at reasonable prices. WRITE for particulars.

ANCHOR SERUM CO. of IND.
INDIANAPOLIS 6, INDIANA

STOP Breeding Failures at BIG SAVINGS

DAIRYMEN! Don't let "sly breeders" steal your milk checks. Suppl-E-ment, dry Vitamin E concentrate helps prevent "quiet" heat periods and costly return services. Each pound packs as much Vitamin E as 1 gallon wheat germ oil—but costs only 1/10 as much! See for yourself—4 lb. pkg. (enough for 5 cows one month) for only $6.40 postpaid. Money-back guarantee. Don't delay. Order today. Folder free.

MATHEWS SUPPLEMENTS
Dept. D 29 Riverside St. Rochester 13, N. Y.

Specialized Service For Farm Owners

SURVEYS-CONSULTATION-MANAGEMENT-BOOKKEEPING-LIVESTOCK SALES

We offer a confidential helpful service based on many years of farming and livestock experience in over 20 states.

Full information upon request. Ask for folder.

BURLINGAME, FIELD, PIERCE & BROWNE, INC.

518 TURKS HEAD BLDG. PROVIDENCE 3, R. I.
AND
45 WEST 45TH STREET NEW YORK 19, N. Y.

Western Guernsey Service

Consultation
Herd Promotion
Public Relations
Breeding Programs
Buying and Selling

C. W. "Jack" Robinson
1311 South Pleasant Avenue
Lodi, California

STROHMEYER & CARPENTER, Inc.

Photographers of Animals

White Plains - Box 788 - New York

FRED C. WETMORE CO.

LIVESTOCK PHOTOGRAPHERS

4323 W. 143rd St., Cleveland 11, O.
Phone: WINTON 1-3320

Advertise in The Journal !

New York Meeting

MEMBERS of the New York State Guernsey Breeders' Cooperative, Inc., numbering approximately 75, met at the Dewitt-Clinton Hotel, Albany, N. Y., on April 26 for the 18th annual meeting of the Cooperative. Those attending listened to reports on the affairs of the organization which, in general, were of an optimistic nature and indicated that Guernsey affairs in New York State and the Cooperative in particular were on the upgrade, despite lowering producer returns for milk.

The meeting was called to order by President Henry M. Brown. Following the reports of the treasurer and business manager, a nominating committee composed of W. B. Jones, White Plains, chairman; F. B. Embury, Warsaw; and R. C. Haxstun, Fort Edward, nominated all five of the retiring directors to succeed themselves. Directors whose terms had expired were Charles A. Graham, LeRoy; W. S. Dunn, Schoharie; W. W. Jeffers, Pattersonville; Dr. J. R. MacElroy, Jonesville; and J. M. McDonald, Cortland.

Mr. Jones presented silver pieces to owners of New York State's highest producing cows whose records were completed during 1949. Mr. Sims then presented long-time production certificates to the owners of 44 cows in New York State that have completed lifetime production records of 2,000 pounds of butterfat or more.

Members and their families were invited to be guests of the organization at luncheon. Following lunch, President Brown introduced a number of guests who spoke briefly. John Clark, past president of The American Guernsey Cattle, made the suggestion that the state organization have greater numbers of 4-H and Future Farmer boys and girls in attendance at future meetings.

J. Frank Johnson, director of milk marketing for Golden Guernsey, Inc., stressed the importance and merits of the GOLDEN GUERNSEY program to the promotion of the Guernsey breed itself, and offered his assistance and that of his assistant, Mike Freedman, in developing new outlets in this state. Henry Child, national field-man for the eastern district, stressed the need for a close tie-in between the state and local county and district associations. W. S. Dunn, of Dunn & Harwood, and Mike Seath, of Seath & Shultz, gave favorable reports as to the future market for good Guernseys.

Prof. George L. Franke, head of the Animal Husbandry Department at the Long Island Agricultural & Technical Institute, completed the program of the day by telling of the work they are doing towards training boys, many of them city raised, to becoming capable farmers or farm managers.

JOHN A. SIMS

Finger Lakes Banquet

A WELL-ATTENDED banquet-meeting of the Finger Lakes G. B. A. was held in Auburn, N. Y., on Monday evening, April 24. This was one of the largest turnouts for any of the banquet meetings of the Finger Lakes group.

Following the dinner, the meeting was called to order by President Lloyd S. Riford, who first presented to the group a proposed constitution and by-laws which had been drawn up by the directors for the approval of the members. These were discussed and unanimously passed by the group. He then asked for reports of committees which included the junior project calf sale and the district show. A report of progress for the junior calf sale was made by chairman Steve Lockwood. K. C. Sly, chairman of the show committee, stated that this year's show is scheduled for Saturday, August 19, at Emerson Park, Auburn, and urged

Seath and Shultz
SALES SERVICE

42 MAIN STREET, PETERBOROUGH, N. H. **Phone 124**

Specializing
in

- **Consignment and Dispersal Sales**
- **Private Treaty Sales**
- **Consultation Service on Management and Breeding Problems**

WANTED—cows and heifers for our Mid-Summer Sale, August 1, Old Farms, Farmington, Conn. Drop us a line.

MIKE SEATH
Far Hills, N. J.
Phone: Millington 7-0623-M

EARL SHULTZ
Peterborough, N. H.
Phone: 113

Auctioneer
E. M. GRANGER, JR.

every breeder in the area to exhibit at least one animal.

Henry T. Child, field-man for The American Guernsey Cattle Club, was called upon to give a short talk as was John Sims, field-man for the state association. Prof. K. L. Turk, head of the Animal Husbandry Department, Cornell University, was present along with Professors Trimberger and Schultz of the Animal Husbandry Staff. Prof. Turk gave an interesting and valuable talk in which he stressed the importance at the present time, with declining prices to farmers for products they produce, of dairymen making the fullest use of good pastures, high quality hay, and silage in feeding their dairy herds. He pointed out that these are the least expensive components of the dairy ration and offer one of the best solutions to the dairyman's problem of reducing production cost.

JOHN A. SIMS

New Distributors

ENGLE'S DAIRY, known as The Sunbury Milk Products Company, in Sunbury, Pa., started retailing GOLDEN GUERNSEY milk on May 4. Mr. Engle has been in business in Sunbury for a long time and many of his customers will be glad to know that they can now buy GOLDEN GUERNSEY milk from him. He operates 10 routes in Sunbury, Lewisburg, Selinsgrove, and Northumberland. Mr. Engle also operates a very attractive dairy store in Sunbury. His producers are Robert Davis and Thomas Hoffman, both of Northumberland.

MADE TO MEASURE

WESTON STA-PUT KOW KOVERS

are the last word in style, fit, color, quality and PRICE.

Send postcard for new folder and price list.

WESTON MFG. & SUPPLY CO. 1933 SPEER · DENVER

WANTED

Work with show herd.

Reference. State Fair Circuit only.

WOODY NUNAMAKER
Plain City, Ohio
R. R. No. 3—Phone 215-F14

Please mention the Journal when answering our advertisers

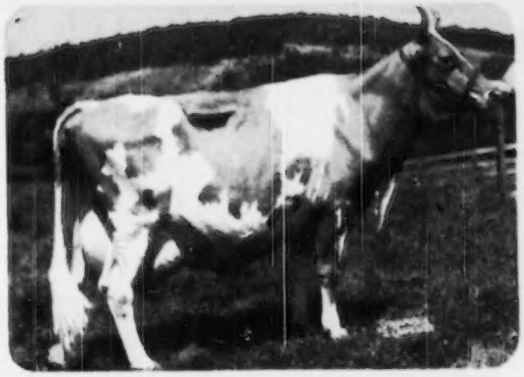

MINRALTONE HELPS BUILD CHAMPIONS

Douglaston Lady Augusta. Only cow of breed to be classified as Excellent and have four Excellent daughters. One granddaughter sold for $13,500 — a record price for a Guernsey bred heifer. Another brought $14,500 — highest auction price for a Guernsey in 1949. A great-granddaughter sold for $11,500, a record auction price for open heifers; and a half interest in a grandson netted $15,000.

Famous McDonald Farms Herd Protected Against

HIDDEN HUNGER*

The 1,500 acre McDonald Farms, Cortland, N.Y. has a wide reputation for the all-around excellence of its herd of purebred Guernseys, led by the great Guernsey champion, Douglaston Lady Augusta.

Mr. K. C. Sly, manager for J. M. McDonald, owner, has fed Hidden Hunger* fighting MinRaltone regularly since 1943. Mr. Sly says: "*As a safeguard for the health of the herd, we have fed Near's MinRaltone for the last seven years. We use a combination of all three recommended feeding methods — free access, premixing and hand feeding.*"

What MinRaltone will do for one breed, it will do for all. Follow the lead of successful stockmen — feed MinRaltone regularly, year round. MinRaltone protects against Hidden Hunger* because it contains 11 essential mineral elements with Vitamin D. Write for free MinRaltone feeding booklet and complete details.

NEAR'S FOOD CO., INC. • BINGHAMTON, N.Y.

Plants in Binghamton, N.Y. — Forsyth, Ga.

*HIDDEN HUNGER — Lack of essential mineral elements needed by livestock for sturdy health, rapid growth, peak production and reproduction.

NEAR'S

MINRALTONE

HEALTH - PRODUCTION - PROFITS

LENFESTEY GUERNSEYS

(Herd Established 1895)

We Congratulate Oscar R. Weaver, Goshen, Ind., on his New National Record on Yellow Creek King's Bea, 13403—755—Sr3—305C—610—1st place.

She Takes 1st Place From Our Great Brood Cow

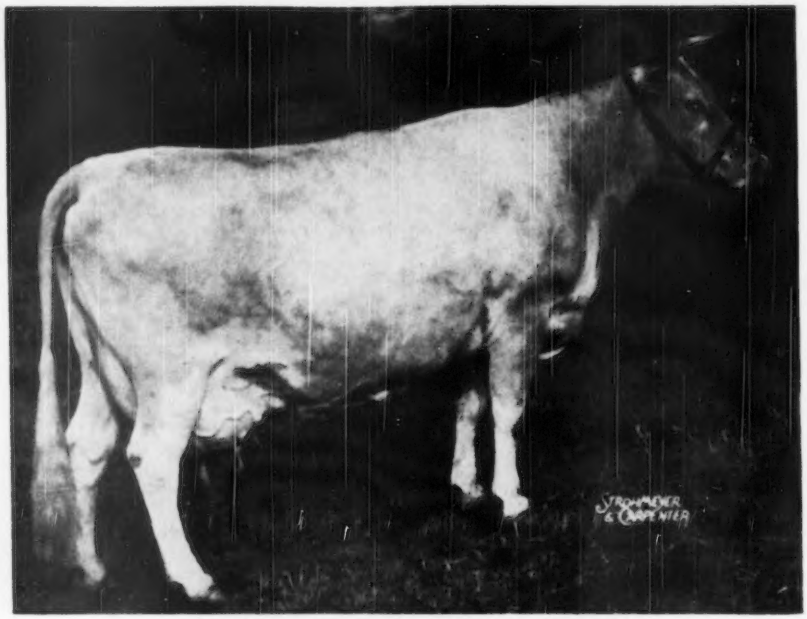

BISCOE HEARTSEASE BETTY

14965—752—Sr3—305C—610

VG E E E VG (high) 7 years old. 4 daughters in the herd.

BETTY is heavy in calf to Fairlawn K. Senator

Sire: Fairlawn H. Eastern King, A. R.

Dam: Fairlawn Peerless Heliotrope, VG '47-'48-'49

11722—653—Sr2C

15453—814—Sr3C

18235—1020—5yrs

IF SHE HAS A BULL CALF IT WILL BE FOR SALE

BISCOE FARM

Middlebury, Connecticut

Federal Accredited No. 201183 — Bang's Certified No. C-7

Est. H. B. Tuttle, Owners — K. G. Clarke, Herd Manager

Another Letter to Herd Owners and Superintendents

General Mills, Inc.
400 Second Avenue South

EXECUTIVE OFFICES

Minneapolis 1, Minn.

Dear Friend:

The response to our letter in the last issue of this magazine - wherein we offered to "audit" your herd without cost or obligation to you - was better than we expected.

Answers fell into two main groups: 1) those which accepted, from past experience, the reliability of General Mills claims, and 2) those which were made in a spirit of challenge. We accept both types of response. The first is the result of many years of carefully built up and husbanded customer trust. The second is the type of healthy reaction which keeps General Mills and Larro Research men on their toes.

In case you missed our first letter, we are offering you a method, or system, of evaluating the milk flow from your cows which will show you, as the lactations progress, whether or not the individual cow is producing at a level which she, herself, has indicated she should achieve.

Please believe us, this graph analysis of your herd is much more than a "sales promotional" endeavor. It is a laborious task that usually will take the Larro representative at least two days to accomplish.

Basically, new ideas come few and far between. We hope that you will open your mind to a method of managing milk production which has proved itself to be very valuable in so many herds.

Drop us a line on your own letterhead, and we will follow through promptly.

Sincerely,

N. E. Dewes,
Assistant Director of Formula Feeds
General Mills, Inc. Dept. 29
Minneapolis 1, Minnesota

Pa. Heifer Sale . . .

(Continued from page 724)

out of Coldspring's Hardwick's Lila.

High buyer in price and numbers was Leo H. and Emily Bell Schoenhofen, Chester Springs, Pa., who bought 13 head for a total of $5,510. Larro Research Farm was second with the purchase of three animals for $2,450, and John E. Lippincott and Son, Colora, Md., followed with the purchase of five animals for $1,925.

The third high female also deserves mention. She was Sterling Whilma, consigned by Sterling Farms, A. J. Sordoni, Alderson, Pa., owner. She is a daughter of Coldspring's Romulus Ambition and out of Sterling Gene, a Caumsett Sterling daughter with seven records, all over 400 lbs. fat. She was purchased for $750 by Dr. S. H. Ensminger, York, Pa.

Aside from the out-of-state buyers above mentioned, three head went to a buyer from Virginia and another buyer from Maryland and one from Delaware took one each. The balance stayed in Pennsylvania.

Attendance at the sale was very good, with fall freshening heifers being very much in demand.

The sale was managed by the Pennsylvania G. B. A. Wm. H. Juzi read pedigrees, and Walter Dupes, Elizabethtown, Pa., was the auctioneer, assisted in the ring by Irvin Hess, Hershey, Pa., and field-men of the association.

Following is the sales list:

Norman & Elsie Beard, Phoenixville, Pa.	
Fritzlyn Althea Lady	$400
J. Ray Buckel, Myerstown, Pa.	
Creek Side Slogan's Elsie	400
John I. Copeland, Coatesville, Pa.	
Fritzlyn Flashy Marguerite	525
James A. Develin, Jr., Phoenixville, Pa.	
Creek Side Nepa's Charlotte	425
Brookvale Dona's Grace	375
Hector's Terry of W. B.	360
Ralph E. Dunmore, Oaks, Pa.	
Pebble Hill Cavalier's Valmar	290
Dr. S. H. Ensminger, York, Pa.	
Sterling Whilma	750
Guy Erdman, Klingerstown, Pa.	
Fritzlyn Flashy Margo	535
B. Frank Eshelman, Landisville, Pa.	
Violet Romulus of Pleasantview	510
Frederick Glosser, Bernville, Pa.	
Myer's Farm A. Delight	525
Irvin L. Groff, Gordonville, Pa.	
Brookvale Geraldine	520
Ezra Grubb, Hummelstown, Pa.	
General's Peach of Musserhome	255
Arthur Heisler, Tamaqua, Pa.	
Monterey Moonlight	425
C. L. Heller, Lancaster, Pa.	
Hunthill B. Wistful	475
Coskery's Felicia	500
Milton W. Herr, Palmyra, Pa.	
C. F.'s Atomic King (Bull)	280
J. F. Johnson, Doylestown, Pa.	
Sterling Miracle	525
Dale D. Kilgore, Woodbine, Pa.	
C.F.'s Night Time	500
Mrs. Grace P. King, Douglassville, Pa.	
White Plains June Girl	450
Larro Research Farm, General Mills, Inc., Detroit, Mich.	
Coldspring's B. R. Lila	1,000
Mordele Farms Theresa	1,000
Mordele Farms Connie May	450
John E. Lippincott & Son, Colora, Md.	
Partridge E. Snipe	275
Goose Valley Della	475
Leeside Farm Fig	500
Osborne Hill Cherub's Dainty	575
Maple Shade's Landon's Lila	500
Clifford W. Maurer, Klingerstown, Pa.	
Green Hills Evangeline	450
Catherine L. & Beatrice C. May, York, Pa.	
Coldspring's B. R. Juniper (Bull)	2,000
E. W. Meisenhelder, York, Pa.	
Whitebry Amorous	500
Whitebry Generous	500
H. H. McConnell, Honey Brook, Pa.	
Kelso's Princess Florence	575
William M. McCulloch, Shippensburg, Pa.	
Karen of Red Ridge Farm	560
Zygmunt Papciak, Quakerstown, Pa.	
Royal's Topsy of Musserhome	250
Mrs. Geraldine F. Pratt, Culpeper, Va.	
Highland Chief's Dolly	550
Highland Chief's Fairy	475
Gum Tree Bonnie	475
Guy S. Reed, Summit Station, Pa.	
Hunthill B. May Rose	550
John L. & Mary W. Romig, Kennett Square, Pa.	
Willows Olive Girl	525
Leo H. & Emily Bell Schoenhofen, Chester Springs, Pa.	
Osborne Hill General's Esta	525
Laurel Locks Kicom	550
Ridgewood Beacon's Florence	400
Warner's G. B. Lady Astor	525
Archer's Judith	475
Green Hills Effie	500
Kildary B. Brenda	410
Corrine Prim	400
Ridgewood Crusader's Lassie	550
Green Meadows Prince's Lady	400
Sunset View Daffy	475
White Plains Sue	450
Walnut Grove St. Nesta	550
Warren M. & Mildred I. Smith, Oxford, Pa.	
Sunset View May Time	525
Walnut Grove St. Cherry	255
John M. Souder, New Holland, Pa.	
Green Meadows Prince's Leona	400
J. G. Stephenson, Marshallton, Del.	
Isabel Lady of Georgella Farm	510
Lawrence Stilwell, Rising Sun, Md.	
Maple Shade's Martha Bell	500
M. S. Stoltzfus, Cochranville, Pa.	
C. F.'s Queen Remus	550
Amelia of Red Ridge Farm	500
S. H. Tendler, Philadelphia, Pa.	
Whitebry Janice	210
R. M. & Manon Urquhart, Wayne, Pa.	
Honey Brook Romulus Bunny	550
Partridge Independent Phoebe	270

WM. J. JUZI

Wakatomika Guernsey Dispersal

THE Guernsey herd owned by Harper and Gaylord Rine, known as the Wakatomika Guernsey Farm Sale, was held on March 30 at the farm located near Gladensburg, Ohio. The 35 head averaged $207.14. The top female was a four-year-old cow, fresh in February, selling to Hann Brothers, McConnellsville, Ohio, for $390. This buyer took four head of the better cattle.

The top animal of the sale was the two - year - old herd sire, Bryn Du Maxim's Mason, that is a son of Bryn Du Maxim's Damon out of the Langwater Triumph daughter, Willow Brook's Mina, 10886—597—Jr2—365C. The dam is a full sister to Willow Brook's Millie Grace that sold in the 1946 Ohio Classic Sale for $2,700. He is a very promising young sire and sold to Gaylord Rine for $425.

An announcement was made at the beginning of the sale that either Harper or Gaylord Rine reserved the privilege of buying any of the property which was put up for sale. Gaylord Rine purchased 14 of the Guernseys.

The herd was presented in very good condition and the young stock looked very promising. Earl Wright, Mt. Gilead, Ohio, was the auctioneer and Robert Baxter acted as clerk. R. W. Bishop, state field-man, assisted with the pedigrees for the Guernsey sale.

Following is the sales list:

N. S. Ault, Mt. Gilead, Ohio.	
Vaillant's Ruth	$310
Charles Beck, Loudonville, Ohio.	
Wakatomika Sharm's Ann	255
Mattewa Charm	310
Robert M. Bunnell, Fredericktown, Ohio.	
Audacity Avalon Maybee	330
Ralph Butler, Gambier, Ohio.	
Butter Cup's Noble Wanda	215
Arthur L. Gregg, Bellville, Ohio.	
Wakatomika of Woodside	135
Wakatomika's Sue Ellen	125
Frank S. Hall, Granville, Ohio.	
Wakatomika's Naomi Jean	140
Herbert Hall, Granville, Ohio.	
Wakatomika's Kay	100
Hann Bros., McConnellsville, Ohio.	
Davis' Bonnie Bess	390
Col-Villa's Ann	235
Wakatomika Audacity Maybee	325
Wakatomika's Nellie Jane	125
Wilber Leitner, Marshallville, Ohio.	
Cavalier Lad's Graceful	305
Merlin Martin, Fredericktown, Ohio.	
Wakatomika Rosetta	160
Gaylord Rine, Walhonding, Ohio.	
Wakatomika Daisy Darling	275
Eric's Queen of Spring Dale	225
Wakatomika Vaillant's Pride	300
Wakatomika Grace of Woodside	240
Wakatomika's Wonder	130
Wakatomika's Mary Jo	165
Wakatomika's Pretty Daisy	180
Wakatomika's Ruth Ann	140
Wakatomika's Martha	170
Bryn Du Maxim's Mason (Bull)	425
Wakatomika's Graceful Girl	150
Wakatomika Dorothy June	160
Wakatomika's Maid	125
Wakatomika's Cherry	145
Royal C. Shira, Fredericktown, Ohio.	
Col. Villa's Patricia Ann	205
Valley Set's Rosemary	180
Bull Calf	50
Dwight L. Swank, Butler, Ohio.	
Wakatomika Jean's Pride	200
D. H. Trease, Upper Sandusky, Ohio.	
Wakatomika's Carol	160
Wakatomika's Cheryl	185

ATTENTION — A PROVED SIRE

Presenting — ALL his tested A. R. Daughters to date

Silver Forest Attention

	MILK	FAT	AGE
Nodrog Gratification	16571	759	Sr4C
	14372	670	Jr2C
Nodrog Reflection	10333	605	Jr2C
Nodrog Revelation	11213	581	Jr2C
Nodrog Sensation	11465	559	Sr3C (pending)
Nodrog Satisfaction	10062	555	Jr2C
Nodrog Carnation	12210	548	Sr3C
Nodrog Qualification	10164	536	Jr2
Nodrog Anticipation	12191	525	Jr2C
Nodrog Quotation	11418	523	Jr2C
Nodrog Meditation	11395	505	5yrs—HIR—2x
Nodrog Glorification	12365	502	Sr2
Nodrog Realization	9756	499	Sr2

LOOK AT THE THREE NEAREST DAMS ON THE BOTTOM LINE OF ATTENTION'S PEDIGREE.

His Dam

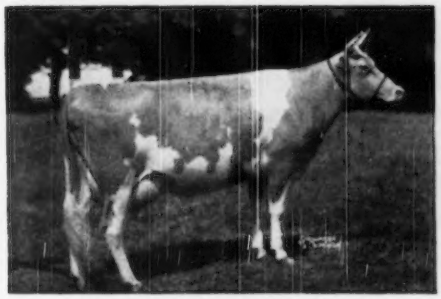

LANGWATER MAY BLOSSOM
11324—585—DD
14248—724—B
Sold for $3,500.
1 A. R. son, 3 A. R. daughters

His Maternal Granddam

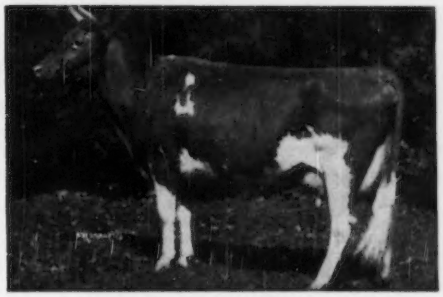

LANGWATER COUNTRY BLOSSOM
11936—607—G
15080—729—AA
2 A. R. sons, 5 A. R. daughters include Foremost Quaint Lady, 16418—740—6yrs—365C, 17049—733—7yrs—365, sold for $15,000, E '47-'48.

His Maternal Great Granddam

LANGWATER COUNTRY FLOWER —▶
15106—790—A
3 A. R. daughters, 4 A. R. sons, 4 granddaughters and 4 grandsons sold for $101,000.

You can add this proved—valuable—popular blood to your breeding program through an ATTENTION son out of a Langwater Merry Pal, A. R. or Langwater Grenadier, A. R. daughter.

WHITE HALL FARM

Brockport, New York

FEDERAL ACCREDITED HERD NO. 203167 . . . STATE BANG'S FREE NO. 956

FRED H. GORDON, Owner — ELMER ASH, Manager

Always TOPS!

THE HOME OF TOP GUERNSEYS
CHARMEL DID IT AGAIN

Son of
McDonald Farms Hightime.
Purchased
May 20,
for
$21,000

Son of
Douglaston Lady Augusta,
classified
Excellent at
14½ years.
Four Excellent
daughters.

McDONALD FARMS HIGH NOBLE PEER

Yes, his sire's ¾ sister PRE KAREN
sold for **$17,000** at the McDonald Sale.

YES, FOR TOPS IT'S CHARMEL

REGISTERED GUERNSEYS

Charmel Farm

ALWAYS TOPS!

CHARLES L. MELENTYZER *Owner* CECIL E. COOPER *Manager*

Belle Vernon, Pennsylvania

WEBER COUNTY Guernsey Breeder's Association

Write The Following WEBER COUNTY BREEDERS for good bulls and foundation females

BEN LOMOND FARMS
C. A. Ferrin, Ogden

CANYON VIEW FARM
Fred Schoss, Ogden

CHADWICK FARM
J. A. Chadwick & Son, North Ogden

MARI-MAC FARM
J. Mack Rasband, North Ogden

MIRA LOMA FARM
C. J. Smout, Slaterville

SANLYNN FARM
Dr. O. S. Daines, Ogden

WEBER CO. DAIRY ASSN., INC.
Ogden, Utah

We Invite You to Visit

The Guernsey Center of Utah

WEBER COUNTY

(On US 91 and US 30 s)

Call any of the breeders listed here. We will be glad to show you our herds and other herds in the county.

We are using carefully selected sires—testing our herds—classifying—doing all we can to breed better Guernseys.

Let us help you locate good foundation cows, heifers or top young bulls.

Watch for our advertisements under this distinctive heading.

See you in Ogden September 9 at the Utah-Intermountain Guernsey Sale.

YAKIMA VALLEY

WASHINGTON

Arthur S. Ford, Sunnyside
J. F. Scott, Yakima
Miss Lucy Scudder, Yakima
R. H. Bidstrup, Zillah
A. Winters, Rt. 2, Wapato
E. M. Russell, Wapato

At FORDRIDGE FARM...TRAVELER-PREDICTION Breeding Predominates

Here's the result of a Traveler—Prediction cross.

PATHWAY'S ROSETTE ▶

9722—522—Sr3—305C—2x

Classified VERY GOOD, 1947
EXCELLENT—Rump
EXCELLENT—Mammary System
EXCELLENT—Fore Udder
EXCELLENT—Rear Udder

We purchased her for $1,000 in the Chicona Dispersal, 1948.

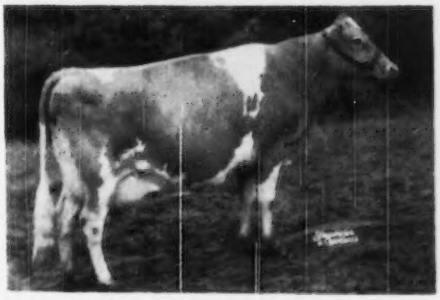

In her working clothes—ready to freshen.

We can offer occasionally a TOP young herd sire prospect out of a top Chicona cow.

FORDRIDGE FARM — Box 86 — Sunnyside, Washington

ARTHUR S. FORD, Owner — PETER C. BREMER, Manager

Nyala Peerless Prince

HIS SIRE

Fairlawn Peerless Actor
13 A. R. daughters include
FAIRLAWN ACTOR'S INDIGO
VG '48—E '49
19426—946—Sr3—365C
Class Leader
FAIRLAWN ACTOR'S INFANT
VG '47—E '48
13384—624—Jr2—365
FAIRLAWN ACTOR'S MELISETTE
E '47—'48—'49
11510—611—Jr2—365C
FAIRLAWN ACTOR'S ITHELA
E '48—'49
12509—551—Sr2—365C

HIS DAM

Fairlawn Peerless Ermine
VG '48—'49
14469—707—DD
16726—869—7yrs—365C
17855—893—8yrs—365
(pending)
Dam of:
FAIRLAWN K. GLORY
VG '47—E '48—'49
17244—815—Jr4—365C
FAIRLAWN H. ISMENA
17435—812—Jr4—365
NYALA KING'S CAVALIER
Sold for $2,500
Nyala Supreme Commander, Jr. Ch., Md. State Fair, 1947.

A 15 months old daughter, Nyala Prince's Dora, sold at The Guernsey Sale, May 18, for $3,000, to George M. Newlin and Atherton W. Hobler, Woodacres Farm, Princeton, New Jersey.

His first four daughters in milk all on test as Jr2-year-olds are:

Nyala Prince's Alpha, 10052—540—235 days
*Nyala Prince's Glory, 7303—393—182 days
Nyala Prince's Nancy, 3704—181—103 days
Nyala Prince's Crystal, 3674—170—98 days

Fifteen more daughters coming along.

★ **A son out of Nyala Supreme Beda, 15184—829—Sr4—365C (pending), a full brother of Glory (above) is for sale.**

NYALA FARM • Greens Farms, Connecticut

HORACE LANUTE, Managing Herdsman

Please address correspondence to:
MR. AND MRS. J. W. FOSTER, Managers

BLUEGRASS—BLUEBLOOD GUERNSEYS

OUR TWO SENIOR HERD SIRES

FLYING HORSE FOOTPRINT, A. R.

This combination of blood lines is doing a remarkable job for us in both production and type.

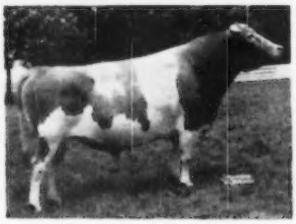

PINE MANOR KING'S MARVEL

Sire:
Argilla Fashioner, A. R.
- Dolly's Foremost of High Rock, A. R.
- Birchfield Monody 831—B

Dam:
Alfalfa Farm Flute
970—AA
4 time Class Leader
- Mussolini, A. R. 35 A. R. daughters
- Argilla Flute 752—G

Sire:
Coronation King of Pine Manor, A. R.
- Coronation Rose King, A. R.
- Green Meadow Minuet 864—A

Dam:
Pine Manor Carmen
553—G
- Coronation Count, A. R.
- Gayoso Southern Queen 689—A

Breeding Stock For Sale At Reasonable Prices

LANSDOWNE FARM — Prospect, Kentucky

Experimental Center for BALLARD & BALLARD CO. Feed Mills, Louisville, Ky.

JAMES SEARCY, Herdsman

C. S. BELL, Director Research

BEAUTY BLOOD IS IN DEMAND

A son and grandson of Old Beauty set a new high

2 BEAUTY bulls sell for $44,000

VICTOR... *One of our sires carries this Beauty blood inheritance*

Midview's Royal's Victor

A son of Coldspring's Romulus Royal ($14,200), and out of Midview Majesty's Vera, 12797—621—Jr2, a daughter of Bournedale Golden Majesty, A. R. (His Majesty of Bournedale, A. R.—Aiyukpa Golden Coronet, A. R.)

His Sire

COLDSPRING'S ROMULUS ROYAL
Sire of both the first Jr. and Sr. Get, Atlantic Rural Exposition, 1949.

His Paternal Granddam

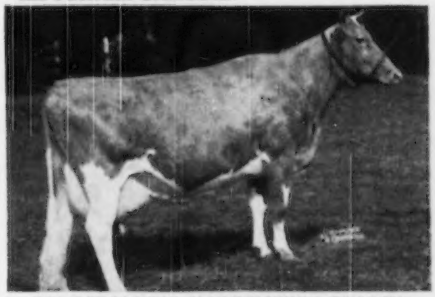

COLDSPRING'S HARDWICK'S BEAUTY
17614—824—6yrs, E '47-'48-'49
Sire: Hardwick's Royal, A. R.
Dam: Vallevue Butterfat Beauty
18914—937—AA. E '47-'48

Coldspring's B. R. Forcaster sold for $15,000 in the Eastern Guernsey Sale. This calf is a Beauty-bred bull top and bottom.

Midview Royal's Bonnie, an open heifer, is a half-sister to our Victor bull. She sold to Foremost Guernsey Association, Inc., Hopewell Junction, N. Y., for $1,650.

Coldspring's Beauty's Noble King sold for $29,000, a new high for bull calves. **He is by a full brother to the sire of Victor.**

The VICTOR daughters in our herd are being bred to HOLLIKNOLL NO MAX KING. Add this proved breeding to your herd.

Bulls and females for sale, rich in this proved inheritance.

GOLDEN GUERNSEY

ELKHARDT GUERNSEY FARM

FEDERAL ACCREDITED HERD NO. 59407 — STATE BANG'S FREE NO. 1058

RICHMOND, VIRGINIA

Box 195, R. F. D. 11

GEORGE A. MCKESSON, Owner — E. T. GOULDMAN, Herdsman

Ideal Guernsey Farms

"THE WORLD'S LARGEST HERD OF PURE BRED GUERNSEYS"

IT'S NOW OFFICIAL

SUSIE and her DAUGHTER are the only Dam-Daughter pair to hold Class Leading records of 1000 lbs.

Dam ◀——————▶ Daughter

IDEAL'S EMPEROR'S SUSIE

21500—1014—7yrs—365C
Class Leader 9th place when made.
12468—597—G, 15527—742—DD
20014—925—AA, 15152—703—AA
15248—714—10yrs—305C
16199—729—11yrs—305C
15522—755—13yrs—365

A Great Brood Cow—Official production to date 6794 lbs. fat and 1438 lbs. fat on barn records.

Sire: Chestnutwold Emperor, A. R.
14 A. R. daughters
1 over 1000, 1 over 900, 2 over 800, and3 over 700.

IDEAL'S L. D.'S SUSIE

21258—1042—5yrs—365C
Class Leader 6th place
14374—712—Jr2—365
19055—913—Sr3—365

Sire: Ideal's Lettie's Duke, A. R. Duke's daughters have two 1000 lb. records, 9 records over 900 lbs. and is the only bull of the breed with 15 800—lb. daughters.

L. D.'s Susie, her dam and her sire were all bred at Ideal Farms.

"It's All In The Records"

JACOB TANIS & SONS, Proprietors
JOHN TANIS, D. V. M.
WILLIAM AULD, Herdsman

IDEAL GUERNSEY FARMS
Augusta - Sussex County - New Jersey

Follow the
FRANCHESTER ROAD

On **Monday, October 16** it will lead to **West Salem** and the **2nd Franchester Sale.**

HIGHLIGHTS OF OUR 1949 SALE

New record price established for an open heifer at auction—Handy Kella sells to C. L. Melenyzer, Charmel Farm, Belle Vernon, Pa., for $11,500.

Second high cow of the year—Argo's Pat goes to Fairlawn Farms Company, Port Chester, N. Y., for $12,000.

Second high sale of the year—42 head sell for an average of $2,060.

6,000 miles travelled in making selections from 14 states.

1,050 people attend the sale. 9 Very Good and 1 Excellent cows offered.

TIME MARCHES ON

Inspections for 1950 now rolling along

To date the following farms have been visited and our road will lead to many other herds in all sections of the country.

Elm Lane Farm
Happyholme
Adohr
Fresno Guernsey Rancho
Sunny Acres
Van de Kamp's Dairy
Western Consumer's Feed Co., Inc.
Peacock Dairy
Western Glow Farms, Inc.
Bain Ridge
Ideal

McDonald Farms
Tarbell Farms
Goodleigh Farms
Lake Louise Farm
Mulhocaway
Dangra Farm
Dunwalke Farm, Inc.
Fairlawn Farms Co.
Nyala
Doral
Foremost Guernsey Association, Inc.

North
LushAcres
Langwater
Flying Horse
Chedco
Larches
Groton House
Lynbrook
Howland
High Mowing
Martin Farm

FRANCHESTER FARMS

Lyndhurst, Ohio

ACCREDITED FOR BANG'S AND T. B.

CHARLES B. BOLTON, Owner
C. E. EBY, Herdsman
C. R. HUSTON, Manager

Between blessed events, weddings and nerve shattering sales the inspections for the Franchester Sale has continued and to date, Johnnie, Louis, Sr., and I can promise you some of the very choicest animals of the breed. C. R. H.

A Double CORONATION KING OF PINE MANOR

GARDENVILLE KING'S ROMEO

His Sire

GARDENVILLE CORONATION KING, A. R.
$45,000
A son of Coronation King of Pine Manor, A. R., $11,500.

His Dam

PINE MANOR KING'S ROMANCE
11376—551—Jr2—365, 14061—696—Sr4—365
17906—937—7yrsC
Classified VG '47-'49
A daughter of Coronation King of Pine Manor, A. R.
2nd Dam: Florham Crystal
15532—847—EE, 17717—966—AA.
Sold for $6,100 at 14 years.

ROMEO sons from high record cows.

ROVADALE FARMS · Montoursville, Pennsylvania

V. J. Rova, Owner — T. B. Accredited . . . Bang's Free — J. Ernest Mast, Manager

It Pays to Use

Grassland Breeding

GRASSLAND BREEDING GOOD GUERNSEYS SINCE 1896 PROVING THEM GOOD BY TEST SINCE 1906
SALISBURY - CONNECTICUT -

Another Class Leader That Carries Some of The Proved And Productive GRASSLAND BLOOD —

FERDINAND'S POINSETTA
12198—652—Sr2—HIR—2x
Class Leader 8th place when made, now 10th place.
Breeder: Albert G. and Lucy Hall, Moodus, Conn.
Owner: C. P. Brock, Northford, Conn.

POINSETTA is out of Marcia's Veronica, a granddaughter of **GRASSLAND SEQUEL MODEL,** sire of 22 A. R. daughters, 3 P. R. sons.

Many examples may be found of Class Leaders that carry some of this Grassland blood.

Further proof that a little Grassland blood will help.

BULL CALVES and occasionally a few females for sale.
Stock strong in the proved production of the Grassland cattle.

A few freshening heifers and heifer calves are available.

Dr. and Mrs. C. P. Hines, Owners

NORTHEASTERN PENNSYLVANIA GUERNSEY BREEDERS' ASSOCIATION

L. R. Harris
President
Samuel Price
Vice President
Norman Carter
Secretary-Treasurer

Directors:
E. Van Fleet
W. Dagostin
J. Samworth
Dean Brooks
John Cowan
A. Kassen
R. Goeringer

Friends of the Guernsey Cow:

From the region often referred to as the Alps of America come the top Guernsey Cattle of the country. From Coldsprings Farm that Master Breeder, Samuel Price, with the capable aid of his associates, sent two of the top bulls of the year to the Eastern Guernsey Sale and Pate's Sale. This has been going on for some years. This small herd breeds tops year after year.

From the lush, springwater pastures of Susquehanna County came Springwater Betty and Springwater Marcella. From this find came a Grand Champion at the National Dairy Show.

In this great Northeastern Pennsylvania country you can find Guernseys that will suit you, be it a future Grand Champion or just a good, sound Guernsey cow. It is cow country. They do well here.

If you want some imported blood, we have that too, just in from the Island of Guernsey to the Lake Louise Farm of the Goeringers.

You will enjoy a week's vacation free of mosquitoes looking at good Guernseys.

Our Sire . . .

Coldspring's Noble's Leader

IS A HALF-BROTHER TO THE
$29,000 BULL CALF

Sire: Coldspring's Romulus Noble, A. R. 17 A. R. daughters, 6 over 700 lbs. fat. His son, **a half-brother to our Leader bull**, Coldspring's Beauty's Noble King, sold for $29,000 in The Guernsey Sale, 1950. This is the highest priced bull calf of the breed, breaking a record that had stood since 1919.

HIS SONS FOR SALE

COLDSPRING'S NOBLE'S LEADER
35 daughters in our herd and about 20 cows in calf to him.

His sons carry this proved-popular inheritance.

Send for prices and pedigrees on Leader sons.
Add this inheritance to your program.

T. B. Accredited 555810 . . . Bang's Free 85

WOODVALE FARM

Tarboro, North Carolina

C. H. Henderson, Jr., Owner — C. R. Poindexter, Manager

A half-brother to our NOBLE'S KNIGHT bull tops The Guernsey Sale at $29,000.
A new record for bull calves at public auction.

COLDSPRING'S NOBLE'S KNIGHT

THE COUNTRY FLOWER AND BEAUTY FAMILIES

His Dam

COLDSPRING'S HARDWICK'S KALMA, VG '47
11925—563—G
On retest 12636—569—7yrs in 282 days
Sire: Hardwick's Royal

His Dam's Dam

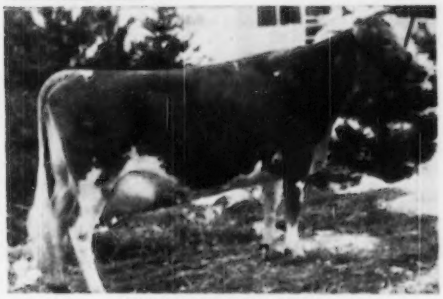

FOREMOST KANITA
12449—657—D
Sire: Foremost's Bell Buoy
Dam: Lelah's Fanita, 14237—799—C

KNIGHT is by Coldspring's Romulus Noble, that is by Langwater Romulus, A. R. (the **Country Flower** line) and out of Coldspring's Hardwick's Beauty, 17614—824—6yrs, E '47-'48-'49, the **Beauty** line).

KNIGHT and his son, KIMBERTON KNIGHT'S VALOR, are in service in our herd.

Their sons out of good HIR cows are for sale.

KIMBERTON FARMS - R. D. No. 2, Phoenixville, Pa.

H. A. W. MYRIN, Owner — M. L. JANSSEN, Herdsman

LORD MERTON

His Dam—$18,000

STERLINGOLD MOLLY

On test as Jr2-year-old has 10200 lbs. milk—565 lbs. fat in 312 days. Sold for $18,000 to F. T. Bedford, Greens Farms, Conn.

Lord Merton is owned jointly with Linden Orr, Santa Paula, California.

We are proud of the breeders' appreciation vividly demonstrated at the Sterlingold Dispersal in the family behind

STERLINGOLD LORD MERTON
Our Junior Herd Sire

His Sire

STERLINGOLD MELINDA'S MAJESTY

By Performer and out of the $31,000, Melinda.

He was purchased for $46,000 by A. L. Kaskel, Doral Farm, Stamford, Conn.

KENHOLME RANCH

KENNEY BROS. **Route 1, Box 183** **WINTON, CALIFORNIA**

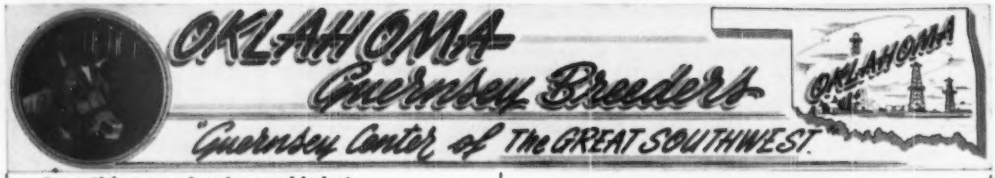

Something new has been added at PLAINVIEW FARM

We proudly present:

I. **CURTISS CANDY CRACKLE**—Born December 21, 1948. Top open heifer of the 12th Oklahoma Consignment Sale, 1949.

Sire: CURTISS CANDY LEVITY HEIR
Undefeated 2-year-old wherever shown in 1946. Sr. & Gr. Champion, D. C. C., Wis., Iowa, Ind., 1946. Sr. & Gr Ch. Wis., Ky., Tex; 2nd Aged, Ill., Minn.; 3rd Aged, D. C. C., 1947. Sire of Curtiss Candy Humming Bird, 11940—574—Jr2 (pending).
Dam: CURTISS CANDY L. SWEET MUSIC
11378—597—Sr3—365. Classified GP '47.
CRACKLE is safe in calf to Woodacres Royal Douglas, senior herd sire.

II. **MEADOW LODGE LUCKY SWEET GIRL**
Choice open heifer selected for $1,025 at the Southwest Invitational Sale. She is by a son of Rex's Kingmaker out of a daughter of King's General. Meadow Lodge Sweet Girl, 14097—709—Sr2, VG '47. 2nd Dam: Meadow Lodge Rex's Sweetheart, 12625—619—F, 17181—782—5yrsC, VG '47.

RICH IN THE BLOOD OF
BOURNEDALE REX, LANGWATER KING OF THE MEADS, ARGILLA FLUTE AND MOONLIGHT'S GENTIAN.

If you don't buy good ones, you can't have good ones.

Plainview Guernsey Farms
(Formerly Green Valley Farm)
HITCHCOCK, OKLAHOMA
JOHN WINTER, JR., Owner

A 3/4 Sister to Sultan's Dam Tied For Top Honors At The Southwest Invitational Sale. Sells for $2,700.

MEADOW LODGE SULTAN

Sire: **Meadow Lodge Rex's Kingmaker, A. R.**
9 Classified Daughters.
2 Excellent, 5 Very Good, 2 Desirable.
A son of Bournedale Rex, A. R., out of Argilla Flute, 13035—752—G (2 A. R. sons, 4 A. R. daughters).

Dam: **Meadow Lodge Queen R. Susan**
15375—691—6yrs—365
A King of the Meads daughter, out of a Rex daughter. A 3/4 sister sold for $2,700 in the recent Southwest Invitational Sale.

This REX—KING OF THE MEADS—FLUTE blood is popular . . . It is siring the tops at Meadow Lodge.

His sons for sale.

Homestead Farm
Route 3, Muskogee, Oklahoma
GEORGE MUELLER, Owner

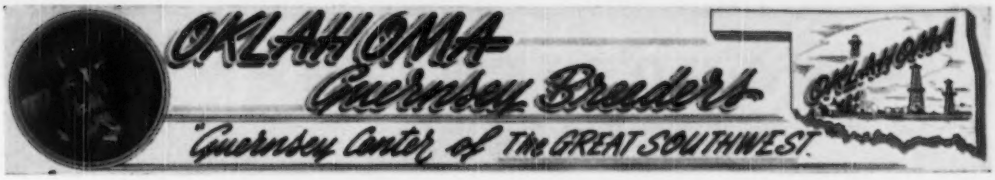

GOOD COW FAMILIES AND A TOP BULL

Here is a Good Cow Family . . .

OVEN'S SECRET'S DEBUTANTE

10432—494—12yrs—305C

10 records completed. On test.

A daughter of Pine Ridge Snowbound, A. R. Four daughters in the herd—all by our great senior sire, MEADOW LODGE REX'S ROMEO, A. R.

OVEN DEBUTANTE'S OPAL
8451—427—Sr2—305C

OVEN'S SECRET QUALITY

OVEN'S SECRET PAL
Born March 3, 1948

OVEN'S SECRET RILMA
Born April 8, 1949

Here is a Top Sire — Our Senior Sire

MEADOW LODGE REX'S ROMEO, A. R.

Our son of Bournedale Rex, out of a daughter of the great imported cow, Imp. Krysta's Mona of Les Jetteries, 17328—794—A (3 A. R. daughters, 4 A. R. sons).

OVEN DIVINATION'S SUE, 14808—704—5yrs—365 (pending)
OVEN MAYFLOWER'S LADY, 14576—701—5yrs—365C
OVEN DIVINATION'S MONA, 12187—594—Sr3—365C
OVEN'S ACTRESS LEVESTA, 11043—574—Jr4—365
OVEN GIRLIE'S LEVITY, 11665—539—Sr4—305
OVEN'S ACTRESS JUNA, 11878—558—Sr4—HIR
OVEN GIRLIE'S JUBILEE, 13822—663—6yrs—365C

A ROMEO daughter . . . **OVEN GIRLIE'S LEVITY**—sold for $1,300 in the recent Southwest Invitational Sale. She was selected by G. B. Walker and Sons, Stoneville, Miss. We are proud to have Girlie as a representative of our herd in the outstanding Walker Farms herd. She is a real one and typical of our Romeo Get.

WRITE US ABOUT A ROMEO SON OUT OF A GOOD COW FAMILY

JERRY OVEN FARM - Enid, Oklahoma

EARL GEURKINK — PHARES ENGLE, Herdsman

BRANDTJEN FARMS

We ask you very confidentially — —

AIN'T SHE SWEET!!

Northern Conrad's Sugar

10672—590—Jr2C

On retest, and making over 2 lbs. fat per day.

1st prize 3-year-old, Twin City District Show, 1950.

Her sire: Riegeldale Emory's Conrad
Her dam: Horse Shoe F. Suzette

Our Senior Sire — Sugar's paternal brother:

AIN'T HE NICE!!

Horse Shoe Conrad's Asterbilt

2nd Aged Bull, Minn., 1949

Gr. Ch. Bull, S. Dak., 1949

Gr. Ch. Bull, Twin City District Show, 1950

His sire: Riegeldale Emory's Conrad

His dam: Beacon Hill Aster
18074—880—A

(See the NORTH FARM advertisements for more Conrad daughters)

LOOK THEM OVER ONCE OR TWICE

GOLDEN GUERNSEY

BRANDTJEN FARMS - Farmington, Minnesota

BERT SCHWINGHAMER, Superintendent of Cattle

Seath and Shultz
SALES SERVICE

SALES

August 1	MID-SUMMER SALE Avon Old Farms, Farmington
August 7	MAINE STATE SALE, Augusta
August 12	SHOAL FALLS CONSIGNMENT SALE Fairgrounds, Hendersonville, N. C.
September 11	CONNECTICUT STATE SALE Avon Old Farms, Farmington
September 27	ESSEX COUNTY FALL SALE Topsfield Fairgrounds, Topsfield, Mass.
September 28	NEW HAMPSHIRE STATE SALE, Durham
October 18	To be announced later
November 15	SECOND YANKEE SPECIAL Northampton, Mass.

MILK SHORTS

Fifty head of cows and heifers close to freshening will be sold in the Mid-Summer Sale, August 1, at Dick Merritt's Old Farms, Farmington, Connecticut. These cows and heifers not only are freshening right, but have a lot of good breeding. The quality exceeded our expectations. Consignors so far are Dunwalke, Fairlawn, Doral, Foremost, Biscoe, Golden Harvest, Newell Goddard, Irving Cady, Richard Merritt, Albert Fleinemann, Auer Farm, May Bros., Boulder Knoll, Harold Strickland, The Lyman Farms, Basquaerie, Mainstone, Gwyn Careg, and Beaver Brook. There are still others to come in.

SHOAL FALLS SALE

In the beautiful cool hills of North Carolina on August 12, at the Fairgrounds, Hendersonville, will be held the Shoal Falls Consignment Sale. A well-bred lot of cows and heifers with A. R. records, or backed by A. R. records, have been consigned. The majority of the cows and heifers will be fresh about sale time. There is a real top two-year-old consigned that can worry a lot of them on the show circuit this fall. She freshens at the right time and has what it takes. Consignors to date are Shoal Falls, Brookberry, Edisto, Arden, Sonzylaine, Clear Springs, Arlo, and Valleybrook. Others are still to come in. Watch for the advertisements in the next issue of the Journal.

THE PINE TREE SALE

Maine is really coming through with a nice sale this year. This is a renewal of the state sales held a few years ago. Most of the cows and heifers will freshen in the early fall. Consignments from Massachusetts, New York, New Hampshire, and Vermont will add to the sale.

The date—August 7. The place—The Maine Bull Farm, north of Augusta.

CATALOGS

Write now for catalogs of these August Sales.

COME EAST IN SEPTEMBER

Essex County Guernsey breeders, along with other eastern breeders, are making plans for visitors at the time of the Essex County Sale, September 27, at the Topsfield Fairgrounds, Topsfield, Massachusetts. The Sale Committee members, Corey Garey, Norbert White, Edward Moseley, and Rex LeFarmentier, have some swell ideas that will be carried out. Selections are now being made, and breeders are putting in the best of the tops. The big news in later issues of the Journal.

The Connecticut and New Hampshire Sales Committees are just getting under way. Prospects look fine. Let us know if you are interested in consigning.

FLASH!!

Sixteen heifers are on the way to Bogota, Colombia—fifteen from Wetherafield; one from Flying Horse Farm.

Dr. T. W. Allen, Las Cruces, New Mexico, reports that the twenty head sent to him arrived in fine shape.

42 MAIN STREET, PETERBOROUGH, N. H.—Phone 124

MIKE SEATH
Far Hills, N. J.
Phone Millington 7-0623M

E. M. GRANGER, Jr.
Auctioneer

EARL SHULTZ
Peterborough, N. H.
Phone 113

Two Of The 600 Pound Twice-a-day (2x) Whitford Daughters

FOUNDATION SIRE OF OUR HERD . . . HIS DAUGHTERS MILK

Hill Girt Whitford, A. R.

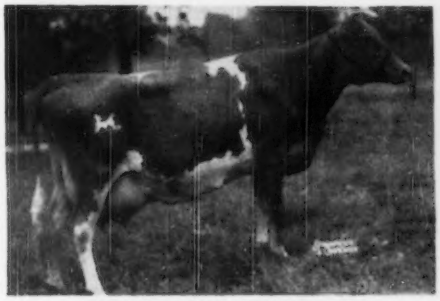

WHITFORD'S MARY LEE
11789—632—5yrs—305C—2x

WHITFORD'S DOROTHY
11707—600—5yrs—305—2x

Plan a visit to our herd. See the Whitford Get. These and other high producing cows are being bred to **GARDENVILLE KING'S CHARLES** and **GARDENVILLE PRINCE LEE** (son and grandson of Gardenville Coronation King, A. R., $45,000).

OUR HERD IS STRONG IN PROVED GREEN MEADOW BLOOD.

Males and Females for sale. Write us your needs.

CHURCH FARM SCHOOL • Glen Loch, Pennsylvania

CHARLES W. SHREINER, Manager

GRAYCE FARMS

DALTON — REGISTERED GUERNSEY CATTLE — PENNA.

ROBERT Y. MOFFAT, OWNER

FARMS AT FLEETVILLE LACKAWANNA COUNTY • • • JOHN R. SAMWORTH, MANAGER

Again The Public Approves...

Both of These Sires Carry That Sale Topping Inheritance

45 head at the 2nd McDonald Farms Sale sold for an average of $3,503 per head.

GALLANT and JETHRO carry this same breeding and inheritance.

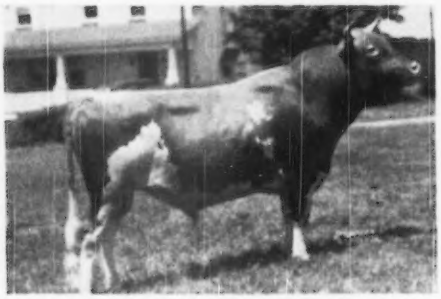

McDONALD FARMS JETHRO

A Great Female Line

Dam: **McDonald Farms Fair Rose**
10976—539—G, 11990—587—5yrs—365C
Classified Excellent, 1947
Classified Very Good, 1948, 1950

Next Dam: **Foremost Old Rose
15220—742—A
Classified Excellent, 1947
Classified Very Good, 1948

Third Dam: **Hardwick's Frances Rose**
10187—665—CC
8 A. R. daughters, 3 breeding sons.

**A son of Old Rose sold for $6,100 in the 2nd McDonald Sale. Thus, through both sides of his pedigree, JETHRO carries this breeding inheritance that has been so highly appraised by the buying public.

Jethro's sire's full sister

McDONALD FARMS DOLLY

13466—620—G, 15379—707—AA
Classified Excellent, 1947
Classified Very Good, 1948

Dam of:

*McDonald Farms Predictor, herd sire at Caumsett Farm.
McDonald Farms Distinctive, herd sire at McDonald Farms.
McDonald Farms Ilamae, A. R., top cow, 1948 Klondike Sale at $5,500.

***A Predictor daughter sold for $6,600 at the 2nd McDonald Sale, 1950.**

A Predictor son sold for $4,300 in The Guernsey Sale, 1950.

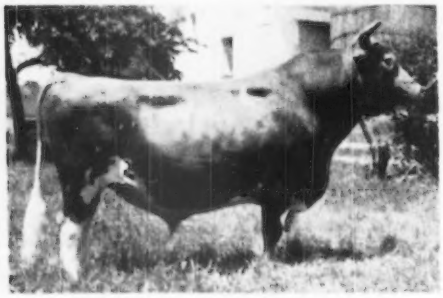

McDONALD FARMS GALLANT

Sire of:
Grayce Farms G. Eiletta, 1st Sr. Yr., Jr. Ch., 1950 Penna. Farm Show.
1st prize Sr. and Jr. Get of Sire, Penna. Farm Show, 1950.

A PREDICTION SON

Everyone knows how much influence this bull has had on the breed. The top sale of 1949, and the top consignment sale of 1950, resulted from animals rich in Prediction blood.

BULL CALVES BY **JETHRO** AND **GALLANT** ARE FOR SALE. ADD THIS VALUABLE PROVED, POPULAR BLOOD TO YOUR BREEDING PROGRAM.

GOLDEN GUERNSEY

Announcing . . .

THE GREAT

INDIANA STATE FAIR CATTLE SHOW

Indianapolis, Indiana

August 31 through September 8

In the huge 4½ acre barn

A Record-Breaking

$42,113.40 in Premiums

ENTRIES CLOSE AUGUST 16

For Premium List Write

CARL TYNER, *Secretary, Manager*
Indiana State Fair

JOHN A. WATKINS
Commissioner of Agriculture

KENNETH F. BLACKWELL
President

WALTER H. WIMMER
Director

DUNN'S TOUR

1910 - 1950

COWS WITH FALSE TEETH

LAND CATTLE DEALER IN JAIL

Because he duped the British Ministry of Food into buying cows with false teeth, Douglas Frederick Clay, cattle dealer at Winchester, England, is reclining in jail for five full years—one year each on five counts of obtaining money under false pretenses. Prosecutor W. R. Fox-Andrews declared: "He made them look like young and tender heifers by pulling their worn-out 'grinders' and substituting false teeth from calves!"

PLAY IT SAFE—BUY HEIFERS from our listed groups of 10 or more bred heifers each that will freshen this summer through fall. The average price now is $300 each—a few for less. Open heifers from $150. All are registered and calfhood vaccinated.

MASSACHUSETTS—buyers' selection of 10 heifers and or 10 cows from an old registered, Bang's Free herd of Langwater inheritance. A choice of their herd sires will be permitted—they are over-stocked.

IF YOU NEED SUMMER MILK OR A COMPLETE HERD, phone us at Schoharie, N. Y., 65 or Marlboro, Mass., 714.

DUNN'S TOUR

"The Short-cut to Good Guernseys"

SCHOHARIE, N. Y. AND CORDAVILLE, MASS.

His Daughters In Milk — Carrying This High Production Inheritance

FOREMOST ACME 5th

An ACME 5th daughter

FOREMOST ACME 5th's MARGUERITE
Second high cow, $3,200, Klondike Sale, 1949.

Sire: **Foremost Acme, A. R.**
(3 nearest dams average 17326—868)
Acme is a son of Foremost Royal Valor, A. R. and out of Foremost Lida, 17674—962—Jr4—365C, Class Leader 5th place.

Dam: **Caumsett Eastern Ina**
16023—659—G
Sold for $2,000, 1943 Guernsey Sale.

2nd Dam: **Caumsett Ida**
10 A. R. records—**ALL** over 654 lbs. fat, 6 over 800 lbs. fat, 9 over 700 lbs. fat.
21475—900—A
Long distance producer of the breed.

The **ACME 5th** daughters are on test doing well. His sons out of **CAUMSETT MAGNET** daughters (see our April 1 advertisement) and **CAUMSETT NORTHERNER** daughters (Caumsett High Strung, A. R. and out of Caumsett Royal Claire, 16280—803—CC).

Add a little ACME 5th blood to your herd. His sons are for sale.

T. B. ACCREDITED . . . VACCINATED

GREYSTONE FARM • AUBURN, NEW YORK

L. S. RIFORD AND T. M. STAPLES, Owners

T. M. STAPLES, Manager

WAUKESHA COUNTY

GUERNSEY BREEDERS' ASSOCIATION . . .

Founded 1906

GUERNSEYS FOR SALE . . . A Few Top Bull Calves or Proved Sires . . .
Cows in Milk . . . Bred and Open Heifers . . .

For 44 years our association has been working with and helping buyers find those good Waukesha Guernseys. We can cite you many examples of satisfied customers who have been buying Waukesha Guernseys for many years. Take advantage of the Waukesha Buying Service. Competent cow men available to help you in buying the right kind.

Please address all communications to FRANK FOX, JR., Secretary, Waukesha, Wisconsin

---

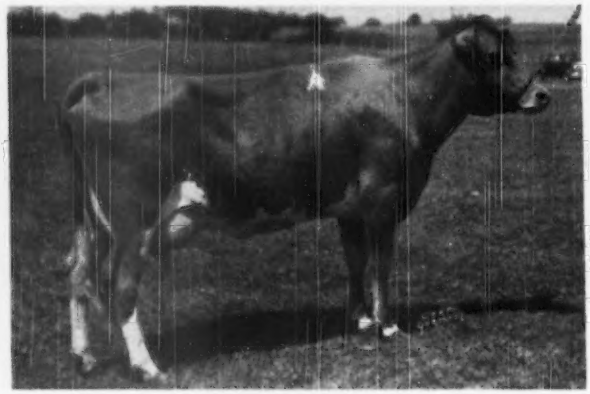

ANOTHER OF OUR FOUNDATION COWS . . .

HER SON FOR SALE

◀ WERN MUIROC'S ELLEN

10205—474—A—2x
Born: Sept. 6, 1936

A daughter of our proved sire, Corium Slogan's Muiroc, A. R. 2 A. R. daughters:

Wern's Reliance's Glory
13748—679—9yrs—HIR—2x

Wern's Hannah G.
11790—533—D—2x

Her Sons Have Been In Demand

Wern's Country Conductor purchased by Nashotah House, Nashotah, Wis.
Wern's Ultimas Evan purchased by Galesville Guernsey No. 1 Bull Testing Assn., Galesville, Wis.
Wern's Napoleon's Censor purchased by Earl A. Henry, Flandreau, S. Dak.

Now we offer for sale . . . WERN'S COUNTRY COLONEL. Born October 20, 1949 . . . An Ellen son by Wey Acres Country Gentleman, a son of Langwater Grandee, A. R., out of Supreme's Lorie, 15552—803—C.
Send for prices and pedigrees.

Pioneer Producer of CERTIFIED MILK—"America's Finest Milk"

WERN FARMS - HOMER & CHESTER WILLIAMS, Proprietors - **WAUKESHA, WISCONSIN**

A BENNY Daughter Is Selected by Wm. Y. Gilmore, Jr., Lookout Valley Farm, Lake Geneva, Wis.

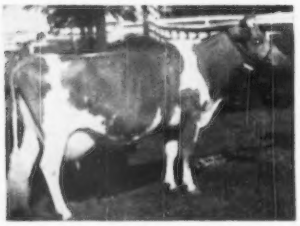

BETSY OF SLEEPY HOLLOW FARM
14375—865—BB
VG '47-'48

Two Betsy Sons Have Been Used In Our Herd

1. . . . CURTISS CANDY BENNY

Former herd sire. He is a double bred Dictator and his sons out of our best cows are now for sale.

2. . . . CURTISS CANDY LEVITY ECLIPSE

A present herd sire. He is by Green Meads Levity King, A. R., $15,000, a son of Langwater King of the Meads, A. R. Levity-bred on the bottom out of Aiyukpa L. Snowdrop, 13016—737 A, 2 A. R. daughters, 2 A. R. sons.

Fox's Monica of Waukesha sold to Lookout Valley in the recent Mid-West Sale. She is a Benny daughter and typical of his Get.

Bull calves out of our best cows and sired by our sons of BETSY.

F. E. FOX
FRANK E. FOX, Jr.
FLORENCE M. KOCH

FOX'S GUERNSEY DAIRY - Waukesha, Wisconsin

WAUKESHA COUNTY

GUERNSEY BREEDERS' ASSOCIATION . . .

Founded 1906

Our Herd is on A. R. Test

Typical A. R. Cows In Our Herd

	MILK	FAT	AGE
Meadowmere Crocus	11367	573	6yrs—305C—2x
Meadowmere Narcissus	12294	562	Jr3C—2x
Meadowmere Wild Rose	10462	514	6yrs—305C—2x
Murvale Susanna	9154	514	7yrs—305C—2x
Meadowmere Moss-Rose	11248	500	6yrs—2x
Meadowmere Larkspur	7373	437	Jr3—305—2x
Meadowmere Bittersweet	10577	464	Jr4—305C—2x
Meadowmere Daphne	8420	442	Jr2C—2x

Cows like these are being bred to Whirlaway and Reaper.

Our sires represent the best of Boulder Bridge and Curtiss Candy Company blood lines.

Bull calves for sale out of Meadowmere cows like these listed.

LITTLE MEADOWMERE FARM

Route 1, Milwaukee 9, Wisconsin

MR. AND MRS. MARTIN FLADOES, Owners — WILLIAM CLAY, Manager

Combines The Blood Of Two Great Cow Families
Combines The Blood Of Two Great Proved Sires

MEADOW LODGE GENERAL'S PIPER

Combines the blood that has done well at Meadow Lodge.
Traces to FLUTE (the Musical family).
Traces to GENTIAN (the Coronet family).

Piper Traces To The Big 4

1. Langwater King of the Meads, A. R.
2. Moonlight's Gentian, A. R. 16389—881—AA E '47—VG '48

} Through his sire, Meadow Lodge King's General.

3. Bournedale Rex, A. R.
4. Argilla Flute, A. R. 13035—752—G 2 A. R. sons, 4 A. R. daughters.

} Through his dam, Meadow Lodge Rex's Flute, 11389—608—FF, 11921—618—4A.

General's Piper sons are for sale. Only our best bulls are being raised. Send for prices and pedigrees.

GUERNSEY GROVE FARM

WM. H. BASSE, Owner **Waukesha, Wisconsin**

Lily Classifies Excellent

DORIEN'S LILY

Classified Excellent, 1950

A Show Cow . . . She was Champion Cow, South Washington Field Day, 1946.

A Real Producer . . . She has milked up to 75 lbs. per day on 2x for us.

LILY is by a proved son of Boulder Bridge Matchmaker. Plan to visit our herd. See Lily and other good ones in our herd.

LILY and other good ones are being bred to **St. James Duke's Ira** or **Woodacres Royal Charmer.**

Bulls for sale out of our best cows.

FOUR WINDS FARM

WM. B. VILTER, Owner **HARTLAND, WISCONSIN**

What A Combination . . . PATHFINDER—DYNAMO—CLARA—HIGH STRUNG—ROYAL PEARL

CAUMSETT EMPEROR — Born: September 12, 1946

Sire: **CAUMSETT PATHFINDER,** a son of Caumsett Dynamo, A. R. out of Caumsett Clara (at 17.2 years of age she produced 14 calves and made 57 tons of milk).

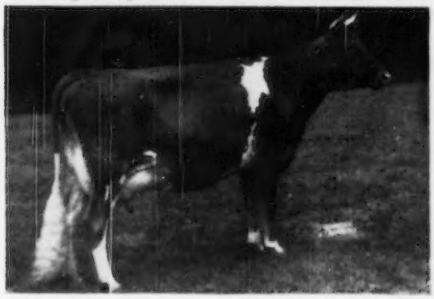

His Dam

◄ **CAUMSETT EASTERN EMERALD**

11934—619—Jr2C
13434—605—Sr4C

A full sister to Caumsett Eastern Pendant, 14137—681—Jr2C ($4,100). 1st prize 4-Year-Old, National Guernsey Show.

A two-year-old out of a High Strung daughter sold for $6,600 in the 2nd McDonald Sale.

Emerald is sired by Caumsett High Strung, A. R. out of Caumsett Royal Pearl, 19055—912—Sr4C (1 A. R. son, 3 A. R. daughters).

Bull calves and occasionally a few females for sale. Stock rich in the best of Langwater inheritance from our herd of 160 Registered Guernseys.

EDWIN A. GALLUN, Owner
FRANCIS GUTSCHENRITTER, Manager

Anchor Point FARMS

HARTLAND, WISCONSIN

FORCASTER . . . *Check Both Sides of His Pedigree—▶*

7 Nearest Sires in the Pedigree

COLDSPRING'S B. R. FORCASTER ($15,000)

Born: December 29, 1949

His Sire

COLDSPRING'S BEAUTY'S ROMULUS
3 A. R. daughters
Many others on test

His Paternal Grandsire

LANGWATER ROMULUS, A. R.
47 A. R. daughters, 12 P. R. sons.
3 Excellent daughters.
1 over 800, 10 over 700, 22 over 600, 36 over 500.
Forcaster traces 2 times to Romulus

His Dam's Sire

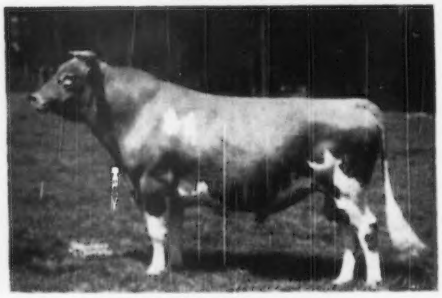

HARDWICK'S ROYAL, A. R.
57 A. R. daughters, 21 P. R. sons
4 over 800, 14 over 700, 28 over 600.

His Maternal Grandsire

MIXTER HARDWICK, A. R.
Sold for $12,000 in 1925
96 A. R. daughters, 28 P. R. sons.

His Paternal Great Grandsire

LANGWATER MERRYMAKER, A. R.
34 A. R. daughters, 28 A. R. sons.

His Paternal Great Grandsire

HILLTOP BUTTERFAT, A. R.
71 A. R. daughters, 23 P. R. sons.
1 over 900, 3 over 800, 13 over 700, 21 over 600.

Depth of Breeding . . . Proved Sires . . . Great Inheritance

FORCASTER WILL BE GIVEN EVERY OPPORTUNITY

WESTERN GLOW FARMS, INC.
FRIEDRICHS BROTHERS
Bow, Washington

PRICE'S GOLDEN GUERNSEY DAIRY
KENNETH PRICE
Port Orchard, Washington

His 14 Nearest Ancestors are ALL Pictured . . . FORCASTER

7 NEAREST DAMS IN THE PEDIGREE

Coldspring's B. R. Forcaster . . . . A Double Beauty

His Dam

COLDSPRING'S H. COUNTRY FLOWER
14088—680—G, 15782—786—dyrs, VG '47-'49
1 A. R. daughter:
COLDSPRING'S NOBLE'S FAWN, 11916—595—Jr2—365, 16766—832—Sr3—365, VG '47. Another daughter on test.

His Dam's Granddam and Sire's Dam

VALLEVUE BUTTERFAT BEAUTY
11994—619—GG,
16578—831—A
18914—937—AA
E '47-'48
12 calves—5 sons, 7 daughters.
Forcaster traces twice to this great cow

His Maternal Granddam

COLDSPRING'S ROMULUS' BEAUTY
14374—746—C. E '47-'49
Sold for $16,500, The Guernsey Sale, 1946.

His Paternal Great Granddam

LANGWATER COUNTRY FLOWER
15106—790—A
4 P. R. sons, 3 A. R. daughters
Traces top and bottom to this cow

His Maternal Great Granddam

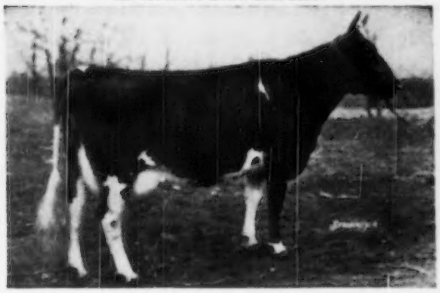

ROYAL'S CONTENTMENT
12564—601—E
16696—815—A
5 P. R. sons, 3 A. R. daughters.

His Paternal Great Granddam

VALOR'S BEAUTY
A daughter of May Royal's Valor. Undefeated as a 2-year-old. Sr and Gr. Ch., Md., 1934, winning over Mary Lilian, Gr. Ch., National, 1935, show judged by Dean H. H. Kildee.

IN THESE FOUR WASHINGTON HERDS

BROCKWELL FARM
HERBERT EKSTRAN
Bow, Washington

GRAYSMARSH FARM
LESTER LANCASTER, Manager
Sequim, Washington

CONGRATULATIONS to:

A. L. BROWN and His Clear Springs Farm Managers Upon Their Selection of EDISTO FARM'S FLOWER at Hendersonville, N. C.

EDISTO FARM'S FLOWER
11246—578—Jr2—365, VG '48-'49
Sire: Edisto Farm's Nero, A. R.
Dam: Edisto Farm's Fenix
10087—421—6yrs—305C—3x

Her Paternal Granddam

BARON'S FOREMOST NANCY
10953—609—F, 14746—807—AA

Her Paternal Grandsire

EDISTO FARMS CHALLENGER, A. R.
Sire: Cornelia's Supreme, A. R.
Dam: Jeweller's Connie
14559—884—A

FLOWER is no "happen so"! ! !

She comes from our great CONNIE-NANCY family. Her dam has proved to be a great brood cow at Stoudcrest Farm.

We consider **FLOWER** one of the best cows ever to leave Edisto Farms.

Her sire, Edisto Farm's Nero, is now herd sire at Gippy Plantation, Moncks Corner, S. C.

He has 13 A. R. daughters, 2 on A. R. test.

His dam, Baron's Foremost Nancy, is considered today Edisto's greatest brood cow. 3 A. R. daughters on A. R. test, 2 young daughters in herd. Nancy is now 14½ years old. Fresh May 2, 1950, with another daughter, she still looks good and is milking over 40 lbs. per day, 2x.

Her grandsire, Edisto Farms Challenger, sire of Nero, is our Senior Herd Sire. He is now 12½ years old and still in active service with 116 registered daughters, 38 A. R. daughters, others on test.

Nero's full sister, Edisto Farm's Nadine, has just finished with 14101—657—Sr2—365 (pending). Challenger's dam, Jeweller's Connie, was a maternal sister to Nancy.

A GREAT FOUNDATION FAMILY

T. B. AND BANG'S ACCREDITED

EDISTO FARMS - Denmark, South Carolina

J. B. GUESS, Jr., Owner J. B. GUESS III, Manager JULIUS E. BELL, Herdsman

Tarbell Guernsey Farms

FOUNDED 1816

TWO OF OUR PROVED SENIOR SIRES...

COLDSPRING'S ROMULUS ANCHOR

SIRE: **LANGWATER ROMULUS**
54 A. R. daughters, 3 Excellent
Two grandsons sold at recent sales for $29,000 and $15,000, respectively.
11 A. R. daughters

BROOKNILL ROMULUS FAVOUR
13878—633—5yrsC (pending)
GRAND CHAMPION, TORONTO WINTER ROYAL FAIR, 1946 and 1947.

BROOKNILL ROMULUS PRIMROSE
12462—628—5yrs in 260 days

HIS DAM

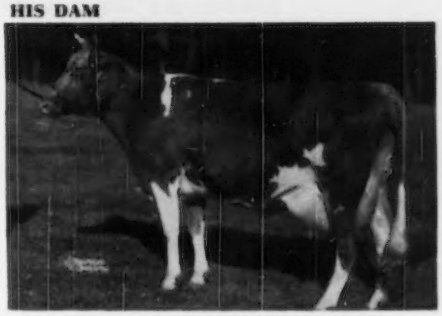

COLDSPRING'S VALOR'S KATINA
14093—780—C
2 A. R. sons, 1 A. R. daughter

McDONALD FARMS TARBELL

SIRE: **McDONALD FARMS DISTINCTION**
26 A. R. daughters, a son of
FOREMOST PREDICTION
8 A. R. daughters

TARBELL GALLANT LAVERNE
13084—670—Jr2

TARBELL GALLANT BABETTE
13194—565—Jr2C
8058—352—Jr3 in 150 days

TARBELL GALLANT MARGO, sold for $4,100 at 1950 McDonald Sale to W. M. Emerson, Auburn, New York.

2 maternal brothers sold for $21,000 and $8,000, respectively.

HIS DAM

DOUGLASTON LADY AUGUSTA
(pictured at 12½ years)
12106—607—E
The only cow of the breed to date to be classified Excellent and have four daughters classified Excellent. Head of the only three generations of Excellent cows. Five daughters average 722 lbs. of fat.

THESE TWO SIRES—WITH A GREAT INHERITANCE OF TYPE AND PRODUCTION AND PROVED FOR TYPE AND PRODUCTION—HAVE BEEN BRED TO OUTSTANDING DAUGHTERS AND GRAND DAUGHTERS OF **FOREMOST PEACEMAKER,** 168 A. R. DAUGHTERS, 2 NATIONAL RECORDS, 2 CLASS LEADERS.

FOR SALE — A Few Choice Young Bulls

SONS OF COLDSPRING'S ROMULUS ANCHOR Out of—

TARBELL PEERLESS MIRA-MITZI, 10932—571—Jr2—2x, 14972—755—Jr4—365C
TARBELL PEERLESS REVERIE, 9806—449—Jr2—305C—2x, 16104—712—Sr4—365C
TARBELL LOYAL HARRIET, 10444—545—Sr2—305C—2x, 14052—776—Sr3C, 14566—753—6yrs in 326 days.

SONS OF McDONALD FARMS TARBELL out of—

TARBELL BRIGHT BEGONIA, 9077—488—Jr2—365C—2x, 13482—683—Sr4—365C
TARBELL PEERLESS MERCEDES, 8779—508—Sr2—305C—2x, 4948—247—6yrs in 89 days
TARBELL PEERLESS ROYALENDA, 9577—525—Sr2—305C—2x, 15819—850—Sr3—365—full sister to TARBELL PEERLESS LENDA, 13537—762—Sr3—305C—3x, NATIONAL RECORD.

OUR MAY PRODUCTION RECORD—210 COWS MILKED—AVERAGE PER COW PER DAY, 35.1 LBS.

FEDERAL ACCREDITED — VISITORS ALWAYS WELCOME — N. Y. STATE NEGATIVE APPROVED

TARBELL GUERNSEY FARMS

Chenango County
SMITHVILLE FLATS, N. Y.

MINNESOTA GUERNSEYS

Her Influence

Extends Into Many Herds

DOUGLASTON LADY LUCY 445871
14762—780—AA—E '47-'48

This grand old brood cow is the dam of our first herd sire, Boulder Bridge Oracle, and the granddam of our present herd sire, Boulder Bridge Imperialist, 1949 National Junior Champion.

VALLEYLAND FARM

SPRING GROVE, MINN.

T. B. ACCREDITED No. 540886 — BANG'S FREE No. 824

OLAF J. KJOME AND SONS

The Blood of Valleywood Valiant Hero And The Smithdale Blood Is In Demand . . .

OUR HERD SIRE

WINDYHILL'S VALIANT HERO

Combines both of these lines of breeding. He is a son of Valleywood Valiant Hero, A. R. out of an A. R. daughter of Katy's Janette of Smithdale.

A Hero Grandson

Boulder Bridge Sir Royal was tied for top honors among bulls at the Mid-West Sale, 1950. He sold for $2,100.

A bred heifer out of a Smithdale cow sold for $1,350 in the Mid-West Sale.

Our Bull has this proved inheritance.

HERO grandsons for sale.

Also . . . we will occasionally sell a few females.

WINDYHILL FARM

Wayzata, Minnesota

W. J. NICKERSON, Owner

Add That Proved

Musical Family Blood

To Your Breeding Program

Four Of Our Sires Carry
This Proved Inheritance

1. **Flying Horse Master's Bell Boy**
   Sired by a son of **Flute** out of the 846—Sr4-year-old daughter of Dolly's Foremost of High Rock, A. R.

2. **Haven Hill Boy Drummer**
   Sired by a son of **Lute** out of Secret's Supreme, 15294—788—Jyrs(C), a daughter of Green Meads Proud Secret, A. R. A Curtiss Candy-bred heifer out of a half-sister to Drummer's dam sold for $1,200 in the Mid-West Sale.

3. **Rosewald Royal Blendon**
   He is a paternal brother to **Flute, Lute, Melody**.

4. **Flying Horse Lady's General**
   He is by a son of **Primrose**, National Class Leader out of a half-sister to the $29,000 bull in the recent Guernsey Sale.

We will sell a few females. A choice selection of bull calves also available.

VAN DYKE GUERNSEY FARM

ARTHUR A. VAN DYKE AND FLORA E. VAN DYKE, Owners
WM. SIEBSCHLAG, Herd Manager
Riverview Station, St. Paul 7, Minn., R. F. D. No. 1

To Further Intensify The Boulder Bridge Blood In Our Herd . . .

ELMER J. WIRT, Lewiston, Minnesota, and ourselves selected

Boulder Bridge Sir Royal

Tied for top honors among the bulls in the Mid-West Sale at $2,100.

He is by Lucero, a son of Hero out of Lady Lucy, and out of an 801 ten-year-old daughter of Green Meadow Alert, A. R.

Bull calves for sale and also occasionally we will sell a few females.

Sired by
Boulder Bridge Par Excellence . . . A Hero son out of a 577—Jr2C daughter of Boulder Bridge Nan, 19364—906—AA.

Out of daughters of
Boulder Bridge Corsair . . . A King Don son out of a 672—EE daughter of Hilltop Fashion Butterfat. This May Rose—Butterfat combination produced the $29,000 bull in The Guernsey Sale, 1950.

Write us today.

ROLLING ACRES FARM

LAKE CITY, MINNESOTA

DAMON FREIHEIT, Owner

MINNESOTA GUERNSEYS

Inheritance That Is In Demand . . . VALLEYLAND STANDARD

His Paternal Granddam

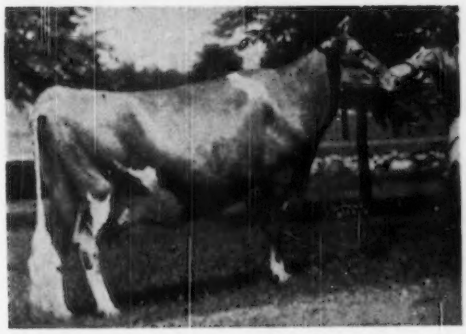

LUCY is a half-sister to Lady Augusta—dam of the top bull at the McDonald Sale, $21,000. Lady Mary, the granddam of King's Jolly Lady, $12,500 at private treaty to Franchester.

DOUGLASTON LADY LUCY
14760—780—AA
Classified E '47-'48

STANDARD is by Boulder Bridge Oracle, a full brother to Boulder Bridge Lucero that sired Boulder Bridge Sir Royal, $2,100 (tied for top honors among bulls sold in the Mid-West Sale).

STANDARD is a son of Valleywood Valiant Hero, A. R. and a half-brother to BOULDER BRIDGE LA NOCE HERO.

Bull Calves And Occasionally A Few Bred And Open Heifers For Sale. Stock Rich In This Proved HERO Blood.

ADD THIS PROVED POPULAR BREEDING TO YOUR PROGRAM.

CRESTWOOD FARM — Austin, Minnesota

CARL KEHRET, Owner

A HIGH BOY Daughter Is Second High Animal In The Mower County Sale.

STAR'S TWINKLE of Highlands is selected by CARL KEHRET, Crestwood Farm, Austin, Minnesota.

STOCK FOR SALE

Sired By

MULHOCAWAY BUTTERFAT HIGH BOY

A son of Clara's Butterfat, A. R. out of an A. R. daughter of Langwater Taurus, A. R.

DUNWALKE ARISTOCRAT

He is by a son of Alfalfa Farm Flute (four consecutive Class Leading records when made) and out of Dunwalke Marguerite's Flower, 11002—512—EEE, 12814—602—CC, 16418—762—5yrs—305C, former Class Leader.

This combination of blood—the best of MAY ROSE, BUTTERFAT and IMPORTED blood has proved most popular and productive. Two of the top bulls at auction, Coldspring's Beauty Noble King, $29,000, and McDonald Farms High Noble Peer, $21,000, have this combination of May Rose and Imported or May Rose and Butterfat blood.

Send for prices and pedigrees

on stock we now offer for sale.

HIGHLAND FARM

Mankato, Minn.

Phone 685113 — C. N. ADAMS & SONS

HIR Records . . .

Completed in Our Herd

	MILK	FAT	AGE	TOTAL MILKINGS
Rex's Actress of Watkins	10420	533	6yrs—HIR	664
Watkins Rex Blossom	9785	479	5yrs—HIR	816
Charming Monita of Watkins	9300	489	8yrs—HIR	620
Charming Eileen of Watkins	9577	456	9yrs—HIR	730
Watkins Candy's Devotion	9531	455	Jr3—HIR	730
Watkins Candy's Desire	8333	447	Jr3—HIR	684
Charming Belle of Watkins	8264	440	7yrs—HIR	724
Watkins Moby Bo Peep	8514	424	5yrs—HIR	662
Watkins Candy's Conchita	8073	404	Jr4—HIR	620
Watkins Candy's Dixie	7066	400	Sr2—HIR	680
Charmer's Ardelle	8212	416	8yrs—HIR	598
Charming Gloria of Watkins	8264	402	7yrs—HIR	666

OUR HERD IS STRONG IN PROVED BOULDER BRIDGE INHERITANCE.

Bull calves and occasionally a few females for sale, sired by

BOULDER BRIDGE CANDIDATE
Born: November 15, 1940. A son of Boulder Bridge Matchmaker, A. R., out of Countryman's Babe, 11866—664—CC.

BOULDER BRIDGE GNOME
Born: October 14, 1943. A son of Green Meads King Don, out of a 744—BB daughter of Boulder Bridge Matchmaker, A. R.

BOULDER BRIDGE SWAMI
Born: April 25, 1945. A son of Valleywood Valiant Hero, A. R. out of a 812—F daughter of Caumsett Harvester, A. R.

CLINTON FARMS

WATKINS, MINNESOTA

Mapleton Farm

"Down on the Eastern Shore"
Nassawadox, Virginia

presents a

1949 Virginia Champion State Production Leader

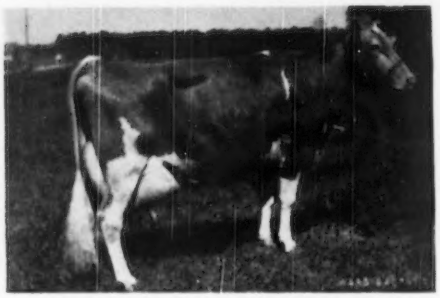

FAIRLAWN F. P. GLENDA

12343—589—5yrs—305C—2x
Virginia State Class Leader, 1949
1 A. R. daughter
MAPLETON'S CLAUDIA
9439—501—Jr2—305C—2x
Also Virginia State Production Leader, and State Champion, 1948.

GLENDA exemplifies the soundness of our Green Meadow breeding program. Her dam, Fairlawn Brambler (1st prize 2-year-old at the National, 1940) was by Green Meadow Hornet; her sire, Phillips Fairlawn Peerless, by Green Meadow Peerless. These two great sires—Hornet by Green Meadow Coronation King, Peerless by Green Meadow Coronation Prince—are a proved formula by which to breed better Guernseys. Our foundation animals carry this blood line close-up.

GLENDA is headed for another large record. Now seven years old, her average production for the month of April was 78.8 lbs. milk, 4.3% test, giving her credit for 101.7 lbs. fat. Her high day, 82.6 lbs. milk. She is being milked twice per day by machine, regular herd care, and receives most of her feed from pasture, eating only 12 lbs. grain per day for the month of April.

Consigned — 29th Glenburnie Sale — July 21, 1950

MAPLETON ACTOR'S CHARLOTTE—out of a State Class Leader daughter of Fairlawn Eastern King and by a son of Fairlawn Peerless Actor. Will be fresh at sale time.

AND SHE IS A GRANDDAUGHTER OF GLENDA. "Nuf Sed."

GOLDEN GUERNSEY

T. L. WHITEHEAD, Owner
ACCREDITED 339997

WILL NOTTINGHAM, Herdsman
BANG'S FREE No. 972

Med-O-Dale Farms

ALTAMONT, NEW YORK

T. B. ACCREDITED . . . BANG'S FREE

10 miles from Albany, N. Y. off State Route 156

100 HEAD REGISTERED GUERNSEYS OF GREEN MEADOW—CORONATION BREEDING

FOR SALE . . . . A General Son Out Of A Show Cow

Med-O-Dale Prince Charming

Born: October 13, 1949

Sire: **Gardenville King's General**
A son of Gardenville Coronation King ($45,000) and out of Gardenville Princess Rose, 16351—733—5yrsC, VG '48.

Dam: **Waldorf Mistress Charming**
On test, 197 days has made 5339 lbs. milk, 270 lbs. fat, Sr4, still on test. She was first prize 4-year-old, Sr. and Grand Champion at the Albany-Schenectady-Greene County Fair, Altamont, N. Y. and at the Columbia County Fair, Chatham, N. Y. She was also 4th at the N. Y. State Fair, showing dry.

Med-O-Dale Customers Are Pleased
We just received a card from Stanley Vorce, Cross Village, Michigan, saying "We met the train here this morning at 8 o'clock and the fine calf was on the car. He is certainly beautiful and even better than we had hoped."

SPECIAL . . . Our 300 acres of Broadleaf Birdsfoot Trefoil promises to be the best ever with plenty of good seed early in August. We will accept your orders now for fall delivery.

HOMER L. NELMS, Owner — CLIFFORD E. GREENE, Superintendent

PROSPECT is gone — BUT History is still being written On this Production Sire

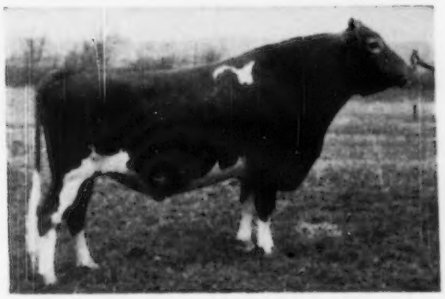

◀ GREEN MEADS PROSPECT

29 A. R. daughters average 11859 lbs. milk, 598 lbs. fat.

His daughters include:

County Bud of Ware
12878—680—F
14876—808—B

County Belle of Ware
11970—552—F
16983—806—6yrsC

Greenway County Buttergirl
10946—566—G
14443—753—5yrsC

There are still some more Prospect daughters to be tested.

Prospect is by Langwater County Squire, A. R. out of Green Meads Queen Phyllis, 12015—655—GG, 14481—826—C. Prospect is a full brother to these 3 full sisters.

	MILK	FAT	AGE
GREEN MEADS LADY FAINE	21063	903	7yrs
GREEN MEADS LADY FAE	15287	756	Jr4C
GREEN MEADS LADY FAIR	14626	700	Sr4

A Grandson of Prospect For Sale. Bull calf born December 17, 1948. He is out of Prospect's highest tested daughter, County Belle of Ware, 16983—806—6yrsC. A maternal sister to this bull has 13220—644—Sr2C.

Send for price and pedigree. Add this Prospect blood to your herd now.

GREENWAY FARM · Ware, Massachusetts

G. H. TIMMINS, Owner — ACCREDITED—NEGATIVE — L. B. WILSON, Superintendent

WITCHWOOD GUERNSEYS

PENNSYLVANIA BANG'S NEGATIVE No. 127 FEDERAL ACCREDITED No. 139370

Right From The JEAN DU LUTH CORONET Line

KING'S CROWN JEWELER

And Right From The SUPERB'S FLOWER Line

Sire: **GARDENVILLE CORONATION KING, A. R.**

Sold for $45,000

Sire: **Coronation King of Pine Manor, A. R.**

Dam: **Douglaston King's Charlotte**

15228—838—Sr3—365C

Class Leader 3rd place

19751—988—AA, sold for $11,000

2nd Dam: **Douglaston Mary Charlotte**

17143—838—DD

3rd Dam: **Superb's Flower**

10686—590—G

His Dam

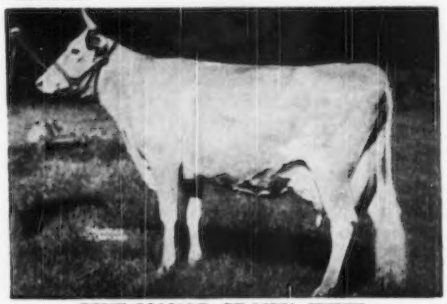

PINE MANOR CROWN JEWEL

11416—669—G, 14550—833—DD.

Sold for $14,000

Crown Jewel and 4 descendants sold for $124,000, or an average of $22,800 per head.

A Maternal Sister

PINE MANOR COURTESY

8410—465—4G

11148—653—Sr4—365C

13268—761—5yrs—365C

Sold for $20,000.

VG '47-E '48

Sold in the Sterling Sale for $28,000

His Maternal Granddam

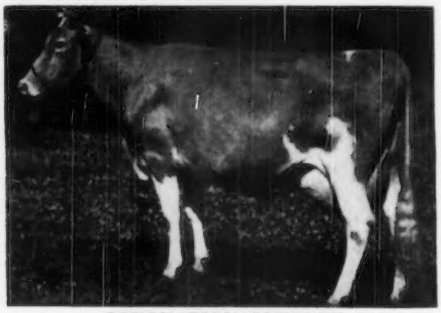

CORONATION CORONET

12160—605—BB

14755—726—A

2 A. R. daughters, 2 A. R. sons

His Maternal Great Great Granddam

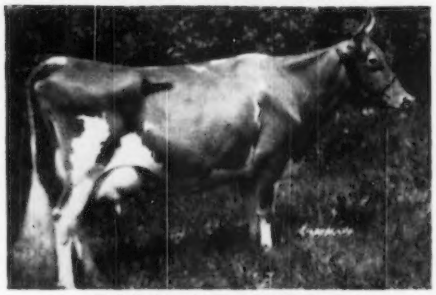

JEAN DU LUTH CORONET

20004—952—AA. $8,000

2 A. R. sons, 5 A. R. daughters.

CROWN JEWELER sons for sale from top cows rich in LANGWATER breeding.

WRITE US TODAY

Drop In and Browse Around

WITCHWOOD FARM

Route No. 1, North Wales, Pennsylvania

Telephone 9952 or 3147

Located on Route 309—1 mile south of Montgomeryville, Pa.

PHILIP J. BAUR, Owner
RUSSELL WOODWARD, Herdsman
LARRY TESSIER, Manager

Mt. Ararat Farms

GUERNSE[illegible]

Port Deposit, Maryland

His Sons Available from High Producing 305-2x Cows

HOMINY HILL CORONATION KING

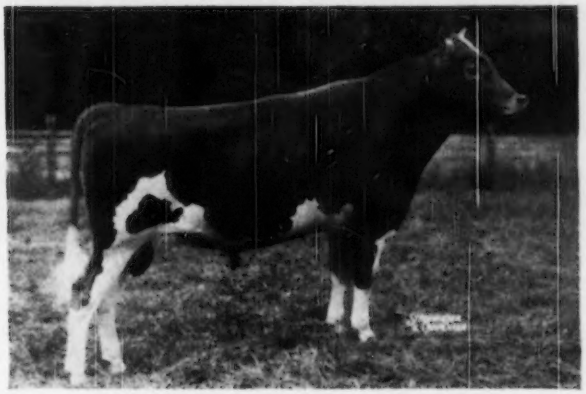

Jr. Ch., Baltimore-Harford-Cecil Field Day, 1948

His Sire

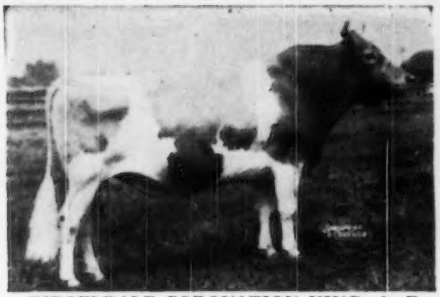

RIEGELDALE CORONATION KING, A. R.
3 Excellent daughters.

His Dam

MEADOW-GOLD PRUDENCE
7908—438—Jr2—305C—2x
8399—453—Jr3—305C—2x
18037—1017—6yrs—365C—3x
Class Leader 7th place. Classified E '48.

CORONATION KING sons available from a herd

WHERE

TYPE IS ESSENTIAL — PRODUCTION IS PARAMOUNT

LIFETIME RECORDS

Every cow tested officially every year, 2x, by machine.
Our 1948-49 herd average, 79 head, 10218—474, 6-year average 444 lbs. fat.

MT. ARARAT FARMS — Port Deposit, Maryland

FRANK D. BROWN JR., Owner — H. E. ROBERTS, Manager — LEON A. PACKARD, Herdsman

FOUR MORE CAMBRA DAUGHTERS

Langwater Cambra

A son of Langwater Valencian, A. R., out of Langwater Blanche 2d, 13932—651—G.

MAYWOOD C. PADDY
Born: Feb. 15, 1947
7974—382—Sr2—203 days
Paddy is out of a daughter of Riegeldale Maywood, A. R.

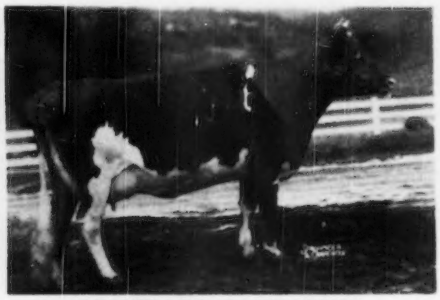

MAYWOOD C. FLORINE
Born: April 21, 1947
6816—348—Jr2—305—3x—172 days
Florine is out of a daughter of Leader's King of Pomeroy, A. R.

MAYWOOD C. RAE
Born: April 29, 1947
5545—252—Sr2—121 days
Rae is out of a daughter of Riegeldale Maywood, A. R.

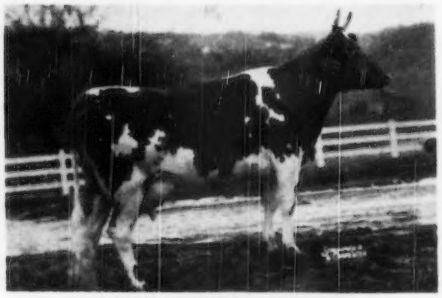

MAYWOOD C. MERLE
Born: Feb. 13, 1947
8200—403—Sr2—219 days
Merle is out of a daughter of Sherwood Forest Model.

We offer for sale . . . A few CAMBRA sons out of our best cows.

Send for prices and pedigrees.

MAYWOOD FARMS

STILLWATER
COLUMBIA COUNTY
Pennsylvania

FEDERAL ACCREDITED 398201
COURTNEY GILETTE, Herdsman

CARTER BACHE, OWNER
Office at Nanticoke, Pa.

BANG'S CERTIFICATE 15067
DAVID H. BACHE, Manager

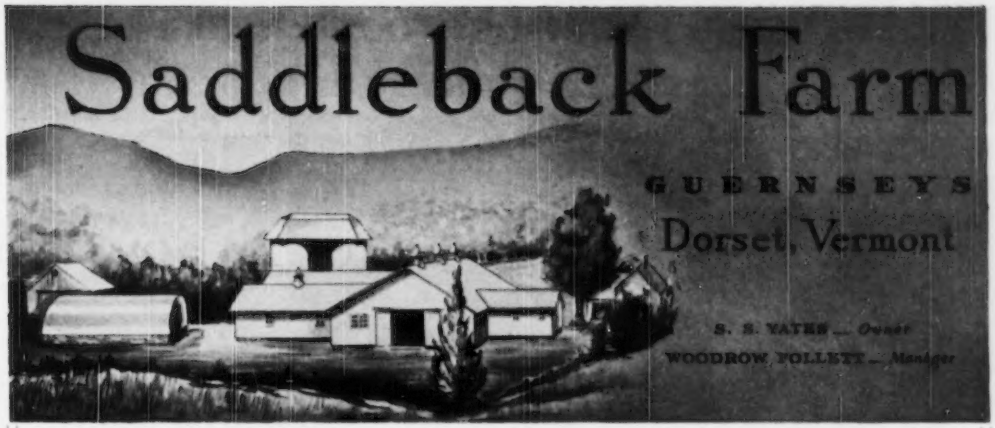

A CORDIAL INVITATION

Plan now to spend the day

Tuesday, July 25

At Saddleback Farm and Attend

The Vermont State Field Day

Parade of Cattle

Judging Contest

Plan to bring the entire family. Enjoy a day in the cool Green Mountains of Vermont. Relax—meet your friends—see our herd—participate in the Guernsey judging contest and other activities planned for the day.

A WELL-ROUNDED PROGRAM
IS PLANNED FOR YOUR ENJOYMENT

You are all cordially invited to attend. Remember the date—**Tuesday, July 25, 1950**—Vermont State Field Day—Saddleback Farm, Dorset, Vermont.

T. B. Accredited — Bernard McGinnis, Herdsman — Vaccinated Accredited No. 11661

ONE OF CHEDCO FARM'S OUTSTANDING HERD SIRES

CHEDCO CAPTAIN

SIRE:

CHEDCO KING OF THE MEADS
4 P. R. sons, 10 A. R. daughters
Chedco Cupid, A. R.
12914—651—Sr3—365C
15791—782—6yrs—365 (pending)
Chedco Wistful, A. R.
14826—761—Jr4—365C
Chedco Violet, A. R.
13679—726—5yrs—365C
Chedco Tulip, A. R.
12498—676—F, sold $2,500

LANGWATER KING OF THE MEADS, A. R.
Sold for $12,500.
108 A. R. daughters, 6 over 800 lbs.; 73 P. R. sons.
Sire of Green Meads Levity King, sold for $15,000
Meadow Lodge Queen R. Mona
13053—673—Sr4—365

GREEN MEADOW WISTARIA, A. R.
10722—600—G, 15963—807—A
5 P. R. sons, 6 A. R. daughters
Green Meads Queen Weigela
12743—736—C
Green Meadow Wilda
13071—701—EE

LANGWATER PHARAOH, A. R.
50 A. R. daughters, 1 over 900, 4 over 800, 11 over 700, 23 over 600.
Langwater Valencia
13632—763—E
17508—952—A

LANGWATER QUEEN OF THE MEADOW, A. R.
13116—731—D
Jr. Ch., Brockton, 1926

GREEN MEADOW COURAGEOUS, A. R.
9 P. R. sons, 15 A. R. daughters; 2 daughters over 800, 2 over 700, 6 over 600

GREEN MEADOW WISTFUL, A. R.
14969—685—C
2 P. R. sons, 4 A. R. daughters
Wistful's Harvest Moon
15131—777—B

CORONATION ROSE KING, A. R.
28 A. R. sons, 34 A. R. daughters, 2 over 800, 3 over 700, 9 over 600 lbs.

CORONATION LEVITY, A. R.
Sold for $15,000
10115—577—GG
15252—867—A
Fairlawn Levity, A. R.
15099—705—6yrs—365

CRAMOND HORATIUS
5 P. R. sons, 12 A. R. daughters, 1 over 900, 1 over 800, 3 over 700.
Chedco New Year, A. R.
13571—900—A

IMP. WESTERIA'S RUTH, A. R.
14740—757—D
17348—882—AA
1 P. R. son, 4 A. R. daughters
Chedco Honeysuckle, A. R.
15041—800—A

DAM:

CHEDCO LAUREL, A. R.
13019—684—D
15895—823—5yrs—365C
Full sister to:
Chedco Narcissus, A. R.
14021—716—Sr4—365C

CHEDCO CORONATION KING, A. R.
13 P. R. sons, 29 A. R. daughters
Chedco Iris, A. R.
13545—735—Sr2—365
Chedco Selma, A. R.
13907—719—CC
Chedco Narcissus, A. R.
14021—716—Sr4—365C

CHEDCO COLUMBINE, A. R.
8887—458—G, 11146—598—AA
4 A. R. daughters including:
Chedco Narcissus, A. R.
14021—716—Sr4—365C
Chedco Alice Blue Bell, A. R.
13000—563—Jr2—365C

Three of CHEDCO CAPTAIN'S daughters now on test:

Chedco Myrrh ..... 11564—598—Sr2, in 320 days on test
Chedco Moonstar ..... 4149—222—Jr3, in 133 days on test
Chedco Angelique ..... 1218—52—Sr2, in 31 days on test

We have several of our good cows bred to Captain and due to calve in the next several months. Write for particulars if you are interested.

Chedco Farm

Federal Accredited No. 100024 - State Bang's Free No. 20
ON ROUTE 62 - BERLIN, MASS.
DELBERT FOX, Herd Manager — Telephone: Berlin 70 or Berlin 10-3

C. E. COTTING, Owner - 50 FEDERAL STREET - BOSTON, MASS.

Indiana Guernseys

UDDERS — Close-Up To — McDONALD FARMS FORE MARVEL

MARVEL COMBINES THE PREDICTION–KING–LADY AUGUSTA BLOOD THAT IS SO POPULAR

***Presenting...One Of Our Herd Sires —* McDonald Farms Fore Marvel**

Born: August 6, 1947

MARVEL'S DAM

Udder of — McDONALD FARMS KING'S HOLLY
10920—511—8y4
A half-sister topped the 1st McDonald Sale at $14,500. 4 of her half-sisters won 1st prize Get at the National Dairy Show, 1949.

MARVEL'S MATERNAL GRANDDAM

Udder of — McDONALD FARMS DOLLY
13464—620—G, 13579—707—AA
E '47-VG '48
3 A. R. daughters

MARVEL'S DAM'S FULL SISTER

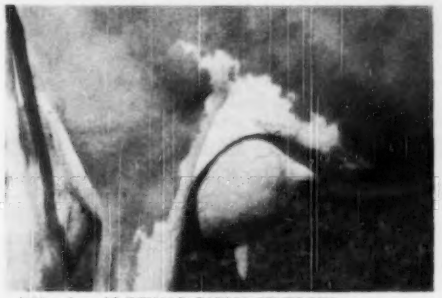

Udder of — McDONALD FARMS GENEROUS
15199—659—5yrsC

MARVEL'S SIRE'S FULL SISTER

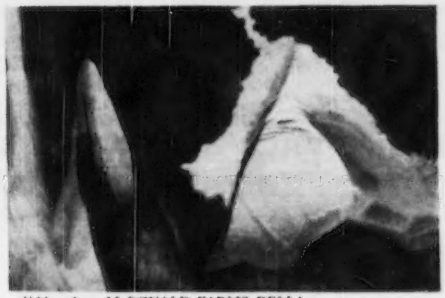

Udder of — McDONALD FARMS DELLA
Noted show cow. 15700—681—AA. E '47-'48.
Dam of McDonald Farms King's Kella, $13,500.

DELLA — FLUTE — GENTLE A half-brother sold for $21,000, McDonald Sale, 1950.
All Full Sisters to McDonald's Foremost Prediction—Sire of MARVEL.

MARVEL'S SIRE'S FULL SISTER

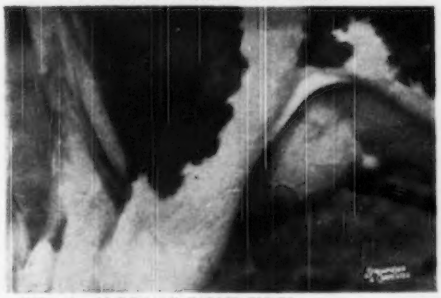

Udder of — McDONALD FARMS FLUTE
13661—721—A
E '47-'48

MARVEL'S SIRE'S FULL SISTER

Udder of — McDONALD FARMS GENTLE
12646—736—5yrs. E '47-'48.
Dam of McDonald Farms King Augustus ($7,700), herd sire at St. Albans. McDonald Farms High Oneida ($11,500), herd sire at Pebblebrook Farm.

COLLINWOOD FARM

Phone 300—Route 4
COLUMBIA CITY, INDIANA

Indiana Guernseys

A WINNER...

GAYOSO LEVITY CROWN

7 nearest dams average 738 lbs. fat. He carries a cross to **Green Meadow Coronation King** and **Green Meadow Coronation Prince**—plus a double cross to **Shuttlewick Levity** and **Imp. Financier of Myrtle Place, A. R.** LEVITY CROWN was Senior and Grand Champion at the Indiana State Fair, 1949, and one of his daughters was Junior Champion.

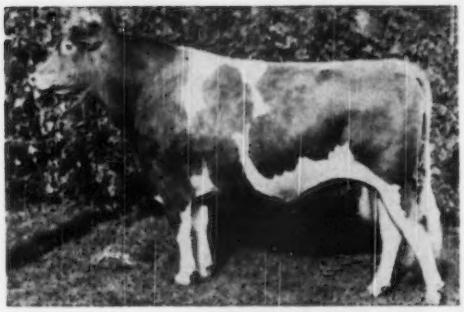

His Sire

CORONATION VICTOR

His Paternal Granddam

GREEN MEADOW LEVITY
13861—707—FF. Sold for $17,500. Dam of Curtiss Franchester Levity Ace, $37,000.

His Paternal Great Granddam

SHUTTLEWICK LEVITY
16896—804—G. Twice Grand Champion, National Dairy Show. Sold for $25,500.

8 Daughters In Milk. Plan to see them—one look will convince you . . .
THEN, BUY A SON OF CROWN. Add this blood to your herd.

KINGENDALE GUERNSEY FARM — Route 7, Muncie, Indiana

BANG'S CERTIFICATE No. 5588G . . . T. B. No. 315882 DARIUS KINGEN AND SON

RECENT ADDITIONS TO OUR HERD... FOUNDATION COWS

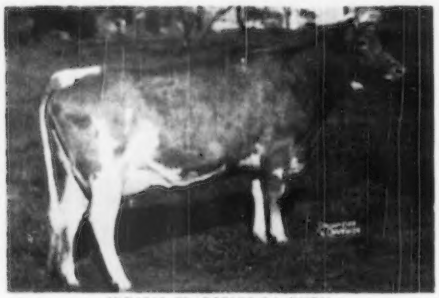

IDEAL'S CLARION'S LA RUBY
Born: December 6, 1946
On test with 7783—363—Sr2—365 in 238 days.
Sire: Ideal's Clarion
Dam: Ideal's Golden Rufus

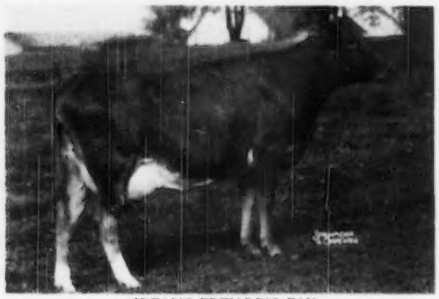

IDEAL'S EDWARD'S FAY
Born March 24, 1947
On test with 9309—520—Jr2—365 in 300 days.
Sire: Ideal's King Edward
Sam: Ideal's Satellite's Fanny

These are the kind of cows that are being bred to our sires:

Flying Horse Amy's Private . . . A Colonel son out of an 800 pound Butterfat cow.

Chedco Jupiter } Half-Brothers, both by Chedco Advance. Jupiter is out of the Moonlight family.
Chedco White Lick } White Lick is out of the Westeria family.

White Lick Farm

E. K. WETZEL ★ ★ ★ MOORESVILLE, INDIANA

MAILING ADDRESS: E. K. WETZEL, 4109 E. THIRTY-EIGHTH ST., INDIANAPOLIS 1, IND.

Indiana Guernseys

FULLER FARMS ★ *Shelbyville, Indiana*
Route 2

A Myhaven King Son Out Of A Daughter Of Walnut's Ella's Pansy . . .
HIS CALVES LOOK THE PART

McDonald Farms King Nathan

HIS DAM

McDONALD FARMS GENTIAN
9952—540—G

HIS MATERNAL GRANDDAM

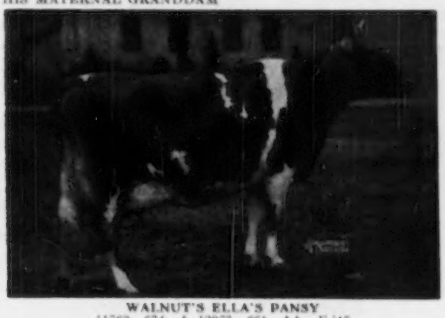

WALNUT'S ELLA'S PANSY
11763—634—A, 12973—661—AA. E '47.
A son of Pansy sired the top animal in the 1950 McDonald Farms Sale at $21,000.

King Nathan is by Myhaven King, sire of tops—a daughter sold for $14,500, high cow at public auction, 1949. His 4 half-sisters made up the first prize Get, National, 1949.

The 2nd McDonald Sale Is History - 45 head sold for **$157,650** or an average of **$3,503.33** per head.

WE CAN OFFER BULL CALVES RICH IN THIS SAME BLOOD.

Bulls strong in the blood of . . . McDONALD FARMS GOLDEN LAD—McDONALD FARMS KING NATHAN—McDONALD FARMS KEYNOTER (he is dead but his daughters are in our herd).

HESTER AND PARRISH FULLER, Owners P. E. KEFFABER, Supt. C. S. COLLINGS, Manager

---

A Hassan Son Carries On . . . **Eagle Valley Cora's Hassan**

HIS DAM

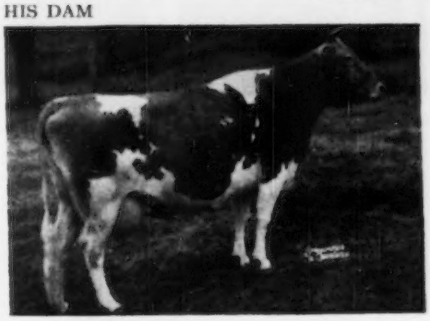

A half-sister sold in the recent McDonald Sale for $2,900 Sire: McDonald Farms Hassan, A. R., a son of McDonald Farms Distinction, A. R. and out of Blakeford Phyllis, 9853—600—G. E '47-'48.

◄ **EAGLE VALLEY'S CORA**
11201—570—Jr2—956 T. M.
15130—763—7yrs—365—3x

CORA'S HASSAN comes from one of our best female lines. His dam is a full sister to Eagle Valley Lord's Cora, 15397—778—Jr3—365C and Eagle Valley Coy, 8370—410—Jr3—305C, 11603—579—5yrs—305C.

EAGLE

A CHOICE SELECTION OF BULL CALVES OUT OF OUR BEST A. R. COWS. Bull calves by sires strong in the best of McDonald blood. Good breeding top and bottom.

R. R. 2, Box 463, Indianapolis 44, Indiana
10 miles Northwest of Indianapolis on U. S. 52

J. K. LILLY, Jr., Owner
J. ELI WARD, Manager

Indiana Guernseys

YOUR CHOICE... Two Timothy Sons Out of Our Two Best Cows

Never Before Have We Offered An Opportunity Like This

A SON OF AN EXCELLENT COW . . .

LOOKWELL T. JUNO
Born: May 28, 1948

A SON OF A VERY GOOD—NATIONAL CLASS LEADER . . .

LOOKWELL T. SPOTLIGHT
Born: September 19, 1948

A half-sister to our sire—St. Albans Grandee Count, first five daughters will average well over 500 lbs. fat as two-year-olds, 3 were dry when classified, 3 were Very Good and 2 Desirable. Everyone that sees the COUNT daughters speaks exceptionally well of them.

Classified Very Good '50 (Dry)
E—E—E—VG—VG

ST. ALBANS ACTOR'S C. HALE SPOT

11005—543—Sr2—365C
17207—806—Sr3—HIR, National Record.
15460—759—Sr4—305C—3x, Class Leader 5th place

Sire: **Wildwood Actor's August, A. R.**
Over 100 A. R. daughters

Dam: **St. Albans Count's Hale Spot**
16905—966—AA
19786—1106—7yrs—365, Class Leader 4th place.

This cow has the **HIGHEST COMBINED MILK AND FAT PRODUCTION—1 MONTH FOR 1 GUERNSEY COW.**
Sr. & Gr. Ch., Northern Ind. Reg. Show, 1946, 1947, 1948.

Dam of: **LOOKWELL T. SPOTLIGHT**

Classified Excellent '50
E—E—E—VG—E

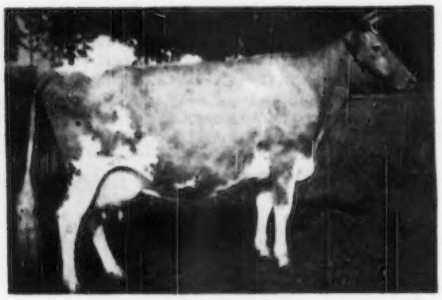

LOCKSHORE JERRE

10934—590—Jr2 14410—793—Sr4—365
A Ton of Milk A Month Cow—1949 Production
July 2026—109 August 2029—104

Now on retest again. 13838—790—5yrs—in 257 days. Making over 3 lbs. of fat per day. Watch this record. She should go over 1050 lbs. fat and this should make her the breeds highest record Excellent cow.

Sire: Lockshore Chancellor, A. R.
One son in the herd of John Cohrs of Tiskilwa, Ill. **Lookwell T. Juno, born May 28, 1948, by Langwater Timothy, is in the herd.**

Jerre was Gr. Champ. at 1949 Northern Ind. Reg. Show and is also the dam of a very nice COUNT daughter that will probably be in our show herd this fall.

Dam of: **LOOKWELL T. JUNO**

We have about 12 head in calf to each of these bulls. We will sell one—the other will be retained for further use in our herd.

Both of these bull calves are sired by Langwater Timothy, a son of Langwater Valencian, A. R., out of Langwater Tinkabell, 15412—767—B.

LOOKWELL FARM — Elkhart, Indiana

MERVIN EBY & SON, Owners

Indiana Guernseys

Our Herd Is Being Built Around The Blood Of These Four Bulls . . .

PROVED—POPULAR BREEDING

OUR SIRES

1. **McDONALD FARMS FRESCO . . . A son of Foremost Prediction . . .** the sire of more 700 pound fat daughters and more Excellent daughters than any other Guernsey bull.
2. **McDONALD FARMS CHOICE WATCHFUL . . .** A double grandson of Green Meadow Watchful, A. R.—sire of many good ones including Green Meads Thelma, E at 16½ years of age.
3. **McDONALD FARMS KING EDWARD . . .** A son of Myhaven King, A. R. and from the same female line as McDonald Farms Hester, $13,000.
4. **McDONALD FARMS S. NEIL . . .** A son of McDonald Farms Steadfast.

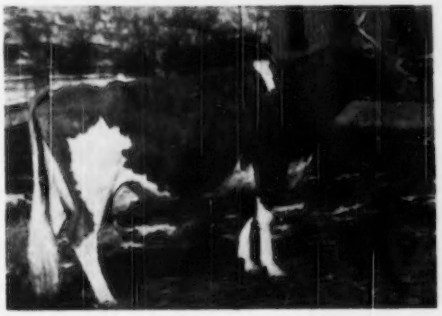

S. Neil's Dam

◄ **McDONALD FARMS DELIA**
8762—435—Sr3—305C—2x
13162—628—Sr4C
VG '47

A daughter of Foremost Prediction, A. R. out of Gay Lad's Cecelia, 12550—609—B, VG '47 (3 A. R. daughters, 2 A. R. sons).

The second McDonald Farms Sale is history. 45 head sold for $157,650 or an average of $3,503.33 per head.

We can offer a choice selection of bull calves rich in these same proved blood lines.

Send for prices and pedigrees.

C. J. Kramer and Delorn Pease
Owners

• KRAMER FARMS · Keystone, Rt. 1, Ind.

LAKE DELAWARE FARM

DELHI, NEW YORK

STEADFAST and LEVITY Breeding Through

L. D. Palladin, A. R., and His Son — **Lake Delaware Palladin's Ruler**

SIRE: **LEVITY'S VALOR, A. R.**

Valor's Valentine of Oldacres
14920—763—F

Levity's Valor's Mab of Oldacres
13803—722—E

Valor's Queen Mab of Oldacres
16491—700—A

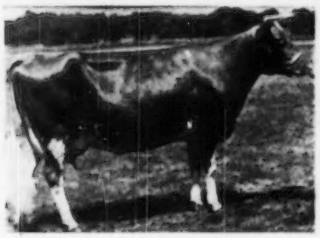

L. D. PALLADIN—is a grandson of Langwater Steadfast—the sire of Shuttlewick Levity, Langwater Country Flower, Langwater Laughter and Langwater Angela. On the top side he is a grandson of Langwater Valor and Shuttlewick Laughter, she out of Langwater Levity, dam of Shuttlewick Levity.

There are great cows close-up in the pedigree of PALLADIN

PALLADIN is intense

LEVITY—STEADFAST—VALOR breeding.

Sons out of good A. R. cows for sale.

His Dam

◄—— **LANGWATER MAB**—14949—830—D

A daughter of Langwater Steadfast, A. R.

A PALLADIN SON . . . LAKE DEALWARE PALLADIN'S RULER—is also in service. RULER is out of Maple Lane's Heweshurst Queen, 13208—753—E.

PETER G. GERRY, Owner — T. B. AND BANG'S ACCREDITED — E. RAY MARTIN, Farm Manager

BEST OF EAST AND WEST

FOREMOST PREDICTION – VALLEY GEM BANKER – CHICONA BELMONT

AND

Valley Gem Resolute ——▸

Siring strong, deep-bodied heifers with the conformation that breeders like.

HIS SIRE: **Farmland's Royalmost, A. R.** with 5 dam-daughter pairs increasing production of daughters over dams by 1095 lbs. milk, 74 lbs. fat, U.S.D.A. records.

Royalmost is a grandson of that great sire, FOREMOST PREDICTION.

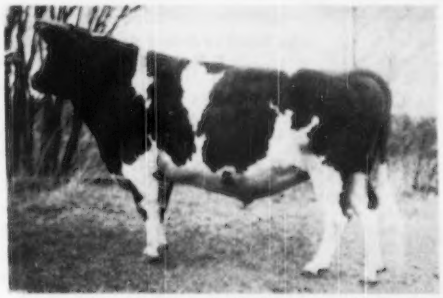

HIS DAM: **VALLEY GEM COMPETENT**
VG '47
10338—502—Jr2—365—2x

Sired by **Valley Gem Banker,** 11 P. R. sons, 66 A. R. daughters. A son of CHICONA BELMONT, 26 P. R. sons, 36 A. R. daughters.

Get the best of the West through a young bull backed by this breeding

VALLEY GEM FARMS · **Arlington, Washington**

JOHN E. WRAGE — CHARLES H. GREWE

PRODUCTION

Presenting . . . A Few of Our A. R. COWS

	MILK	FAT	AGE
MAPLE LANE STEADFAST'S LUCILLE	14907	790	5yrsC
MAPLE LANE STEADFAST'S JOAN	13461	735	Jr3C
HEWESHURST PRINCESS DOROTHY	14351	755	9yrsC
MAPLE LANE AFRICANDER'S FATIMEE	12571	723	Jr3C
HEWESHURST PRINCESS DORENE	11031	711	Sr2
MAPLE LANE FROLIC'S DOROTHY	13330	661	Jr2C
MAPLE LANE DESIGNER'S GLOW	11886	649	Jr2
MAPLE LANE AFRICANDER'S JANE	12266	653	Sr3
MAPLE LANE AFRICANDER'S QUEEN	12822	765	Jr3
CHARLESCOTE BONNIE LASS	14118	657	Sr2
MAPLE LANE AFRICANDER'S EVA	11332	628	Jr4—305—3x
MAPLE LANE DESIGNER'S DEWDROP	13040	628	5yrsC
MAPLE LANE DESIGNER'S GORDIE	12966	603	Jr3—305C—3x

Bull calves and occasionally some females for sale.

Send for our prices and pedigrees.

T. B. ACCREDITED — BANG'S FREE NO. 171

MAPLE LANE FARMS - ***Kingston, New York***

A. H. CHAMBERS, Owner — T. J. DOYLE, Manager

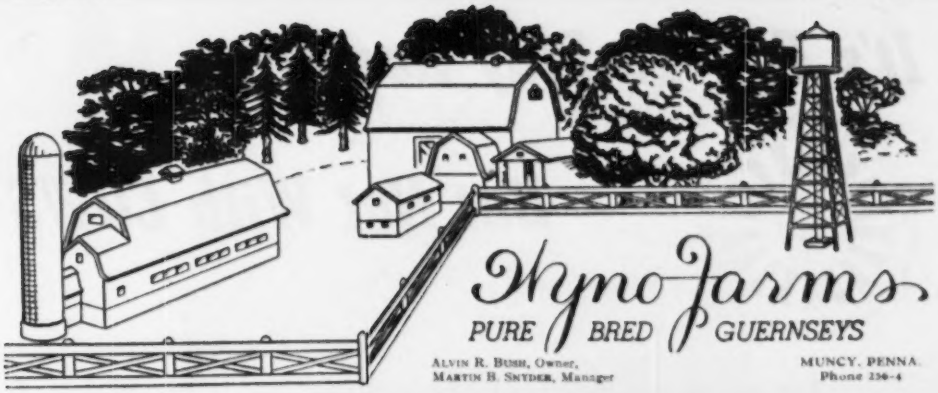

3 Foundation Cows In Our Herd . . .

We Believe they are The Right Kind!

What do you think?

Aren't these the kind of cows we'd all select as being worthy dams of herd bulls?

LANGWATER ANGELIC
11657—589—E, 17269—821—6yrs—365C. VG '47-E '49.

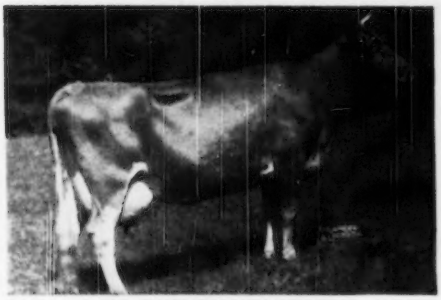

CLARHEART'S DAINTY
8133—478—Sr2—305—2x, 10262—625—Sr3—305C—2x, 12709—754—6yrs—305C—2x. VG '47-'49.

PINE MANOR KING'S ROMANCE
11376—551—Jr2, 14061—696—Sr4, 17906—937—7yrsC. VG '47-'49.

Why not check and see what bull calves we have to offer at this time. We are using a son of Hardwick's Royal, A. R. and Coldspring's Romulus' Beauty—a son out of the Beauty family set a new high for bull calves at $29,000, Guernsey Sale, 1950.

GOLDEN GUERNSEY

It's Fun To Play Roulette

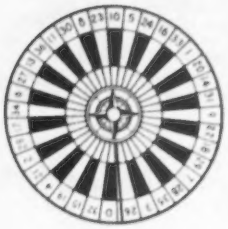

—But Not With COWS

You can't take too much of a gamble when selecting a future herd sire, for he will determine half the inheritance of your herd. It will pay to make a careful study and acquaint yourself with all the facts.

The PERFORMANCE REGISTER has been devised to help you make such a sire study. It contains production records, show ring winnings, type classification ratings and progeny information.

Use it to write a pedigree on the prospective sire and study his ancestry.

Make a dam-daughter comparison on his sire.

Look up the performance data of his dam and her progeny.

The facts are there and easy to find. **Study** them—**then** decide.

SPECIAL OFFER

Until Volume III is ready for distribution, which will be the latter part of the year, we will send the 47 and 48 Summaries free of charge with each order for Volume I or Volume II. Volume III will contain performance data from January 1, 1947, to January 1, 1950.

THE AMERICAN GUERNSEY CATTLE CLUB
PETERBOROUGH, NEW HAMPSHIRE

( ) Send me Volume I at $10.00 (Contains data from 1898 to July 1, 1941)
( ) Send me Volume II at $10.00 (Contains data from July 1, 1941 to January 1, 1947)
( ) Send me the 47 Summary (Contains data for 1947)
( ) Send me the 48 Summary (Contains data for 1948)

Summaries cost $3.50 each unless order received for Volume I or Volume II.

NAME .....

ADDRESS .....

Spruce Shadows Farm

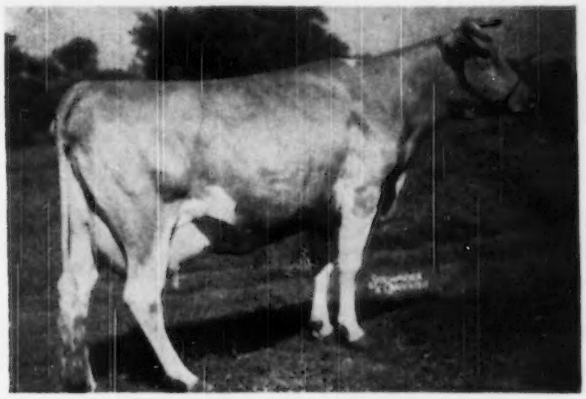

ROYAL LADY OF CLOVERLAND

11337—649—A—365—3x
12142—694—A—365—3x
3 A. R. daughters

A former herd matron whose contribution is being felt at Spruce Shadows Farm.

Two daughters:

SPRUCE SHADOWS IRIS
12364—640—7yrs—365—3x
A daughter of Boulder Bridge Contender (9 A. R. daughters)

SPRUCE SHADOWS BONNY
11167—560—Jr2—365C—3x

Bonny is on test again at 6 yrs. of age and has 8083 lbs. of milk and 383 lbs. of fat in 138 days. She is the first mature daughter of LANGWATER MICHAEL to be tested We expect her to make about 850 lbs. of fat.

BULL CALVES OF THIS BREEDING SIRED BY LANGWATER LIBERATOR AND SPRUCE SHADOWS GOVERNOR AVAILABLE.

SPRUCE SHADOWS FARM

East Old Shakopee Rd.

Minneapolis 20, Minnesota

BANG'S TESTED — T. B. ACCREDITED

JAMES E. KELLEY, Owner CARL I. SWANSON, Farm Manager A. L. SQUIRE, Supt. of Guernsey

Another MATAPA Good Will Builder

A Happy Arrangement...

A Sale Top That Develops Into A Real Top

Matapa Honey Countess

Sold at the 1947 Bakersfield Invitational Sale for $1,300 as a junior calf . . . Top of the sale.

Another of those outstanding daughters of MATAPA ZEKE'S HONEY CHAMPION.

The kind of heifer that we are proud to sell as a representative of MATAPA breeding . . . **A Good Will Builder.**

VICTOR ACHIN, Bakersfield, writes: "Countess has been milking 300 days and already has 12699 lbs. milk, 790.3 lbs. fat on D. H. I. A. She has 5 more days to go and is still milking over 35 pounds of milk per day. She is a very good cow, real gentle and a heavy producer. She has the nicest udder you have ever seen—if she has a bull calf, it is already sold."

"You will note that her income from milk alone this first year is considerably over $800. She had a heifer calf at the beginning of this record and if her calf is a bull, he is sold. She shows a nice profit and is a real investment."

LATE FLASH!

Countess has finished her D. H. I. A. record with 12848—801—Jr2—305C—2x. We think she has done exceedingly well as she is young. She was born April 20, 1947, calved June 2, 1949, and is due again June 15, 1950.

Matapa Guernseys Make Good For You.

We will sell a few of our most outstanding bull calves and occasionally we can spare a few of our females.

GOLDEN GUERNSEY

MATAPA GUERNSEY FARM

MR. AND MRS. JOHN F. EQUI AND SON

Penngrove, California, 45 miles north of San Francisco—Between Petaluma and Santa Rosa

FEDERAL ACCREDITED NO. 465919 . . . CALIFORNIA BANG'S ACCREDITED

Some of the 800 Pound Cows and Over in the Herd Today

CLEAR SPRINGS' PRINCESS ROSE
11662—569—F, 13863—674—DD
14476—756—A, 16596—828—7yrs

HAMILTON COUNTY ANCHOR'S GEM
16554—813—Jr3C
16808—825—6yrsC

KLONDIKE HOLLIKIM
11414—516—Sr2C
14980—713—Sr4C
16583—835—7yrs

SUNSHINE'S LUCKY DIAN
8759—446—Jr2—305C—2x
15835—815—Sr4

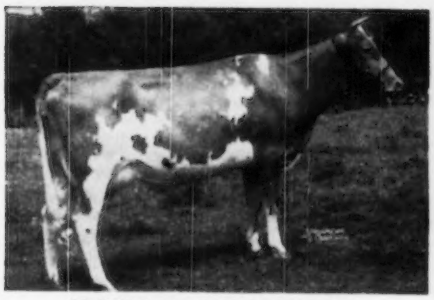

McDONALD FARMS HUBERTA
11789—616—FF
15338—913—6yrs—365C (pending)

CLEAR SPRINGS' MAJESTY'S GAY
13598—802—Jr4—365 (pending)

We have many other outstanding cows in our herd. If you are interested in adding Foremost or Maxim blood to your program, we can supply you with either, or with a cross of both. The above cows are bred and are due to calve in the near future. Write us your needs and we will be glad to submit pedigrees.

N. C. Bang's Herd No. 100 . . . T. B. Accredited No. 551444

A. L. BROWN, Owner
G. H. CARTNER, Manager
ALFRED M. BROWN, Assistant Manager

CLEAR SPRINGS FARM

Concord, North Carolina — **U. S. Highway 29**
V. A. CUMBO, Herdsman

Recent Additions To Our Herd

3 Out Of The Great LADY AUGUSTA Family

One Out Of A Daughter . . . One Out Of A Granddaughter

One Bred To A Son of LADY AUGUSTA

Lot 9

McDONALD FARMS KING'S KYOLA
Born Nov. 27, 1945
12019—541—Sr2C. On retest, 4764—207—Jr4 in 92 days. A Myhaven King daughter out of McDonald Farms Elvena, 770—BB, a Douglaston Lady Augusta daughter.

Lot 12

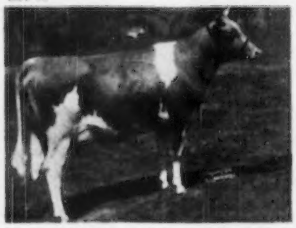

McDONALD FARMS S. LORELLA
Born Oct. 10, 1946
10838—569—Jr2C (pending). A McDonald Farms Steadfast daughter of McDonald Farms Pre Joy, 517—Jr2—305C—3x, a McDonald Farms Prediction daughter.

Lot 13

McDONALD FARMS LE NAMESAKE
Born Dec. 11, 1948
A line-bred Lady Augusta. She is sired by McDonald Farms S. Leader (McDonald Farms Steadfast—McDonald Farms Della, 681—AA), out of McDonald Farms King's Lady Rose, 648—Jr2C, a Myhaven King daughter of McDonald Farms Gentle, 736—5yrs.

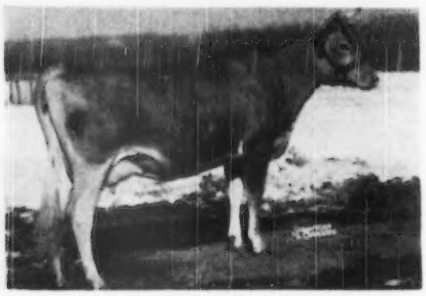

In addition to these 4 we also purchased Klondike Premost Empress, a yearling heifer by McDonald Farms Predictmost out of an A. R. daughter of Klondike Hollimost and Klondike Jette, 18238—930—Sr3—365C, Class Leader 6th place, 19678—1010—A.

◄——— ST. ALBANS GLAMOUR'S ZETTA

Born Feb. 16, 1945. 11883—611—Jr3—365, 9809—513—Jr2C. Calved March 4, 1950. On retest.

Sire: McDonald Farms Glamour, 36 A. R. daughters (Prediction—Content).

Dam: St. Albans Actor's Zettie, 16466—808—BB, 15245—753—DD, 13012—597—GG. Sold $2,550, Mid-West Sale, 1946. Sire: Actor, 118 A. R. daughters. Dam: Gazette of Egypt Mills, 16104—678—AA, 14 years of age.

King's Kyola is a maternal sister to McDonald Farms Insignia (she a daughter of Lady Lucy) dam of McDonald Farms High Nemo, a Hightime son. Remember it was a Hightime son of Lady Augusta that topped the 2nd McDonald Sale at $21,000. Nemo has this same breeding and inheritance. Also in service in our herd, McDonald Farms His Model (**combines the blood of both the Lady Augusta and Coquette families**).

These two bulls, High Nemo and His Model, combine much of the breeding that helped make the 2nd McDonald Sale the top consignment sale, all dairy breeds, when 45 head sold for an average of $3,503 per head.

These two sires have this inheritance. Their sons out of Royal Piper or McK. Barnard daughters are now for sale.

Send for prices and pedigrees on available bull calves. Next month we will feature High Nemo in detail. His calves are just starting to arrive.

GOLDEN GUERNSEY

WALKER FARMS

In the Heart of the Mississippi Delta two miles
STONEVILLE

BREEDERS' REGISTERED GUERNSEYS

Northwest Junction U.S. Highways 61 and 82
MISSISSIPPI

BLAKEFORD ARGO has done a job

Sire of the second high cow at public auction during 1949 ($12,000).

A TOP DAUGHTER

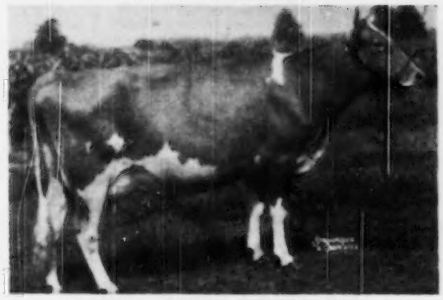

GRAY HAVEN ARGO'S PAT
9288—452—Jr2—HIR
10929—530—Jr3—305C
Classified E '49
Sold for $12,000 to Fairlawn Farms Co., Franchester Sale, 1949.

Her Half Brother
is consigned to the **Ohio State Sale Fairgrounds - Delaware, Ohio Thursday, July 20, 1950.**

GRAY HAVEN ARGO'S COLONEL
Born: Jan. 14, 1950

Sire: Blakeford Argo
(Blakeford Lord Jim—Green Meadow Tranquil).

Dam: Gray Haven Consort—VG '47-'49.
16122—721—7yrsC
13260—548—5yrs

From the same female line as Gray Haven Pat, E '47, that has 2 **Excellent** daughters (one pictured).

ARGO is by Blakeford Lord Jim, A. R., out of Blakeford Peg, 13597—806—E, VG '47, Gr. Champion, Eastern Shore, 1940.

SONS are for sale from good A. R. dams.

HERD ACCREDITED

GRAY HAVEN FARM • Bellevue, Ohio

ARTHUR HANSEN

Our Cows Are On HIR Test

ALL ON TWICE-A-DAY (2X) MILKING

TYPICAL RECORDS COMPLETED IN OUR HERD DURING 1950

	MILK	FAT	AGE	TOTAL MILKINGS
Fairview's Amanda 2d	12310	523	9yrs	730
Fairview's Bonnie Alice	10733	509	6yrs	610
Fairview's Liberator's Belle	9945	463	Jr4	620
Fairview's Lady Daphne	9568	456	Jr2	730
Fairview's Bebe	9372	478	5yrs	636
Fairview's Binnie	9177	475	8yrs	642
Fairview's Coleen	8411	443	Sr4	684
Fairview's Alna	9068	433	11yrs	672
Fairview's Beaulah	8965	422	9yrs	614
Fairview's Gertie's Donna	9049	406	5yrs	624

These and other good cows are being bred to—

BETHANY WISTAR'S AMBASSADOR

A son of Green Meads Wistar, A. R. and out of a daughter of Langwater Ambassador, A. R.

Send for our list of available bull calves. **We still also have a few GAYHEAD'S LIBERATOR sons.**

T. B. ACCREDITED 96263 BANG'S ACCREDITED 118

FAIRVIEW'S FARM

OSTRANDER, OHIO
WALTER HICKOK, Owner

Burger's Place

Primrose Lea of Burger's Place

National Champion Senior 4-Year-Old, 14059 lbs. milk, 5.7 test, 802 lbs. fat, 305—2x.

Another Great Farmer's Cow

DORELLA DARBY'S TULIP, A. R.—Good Plus '48

Tulip was 10 years old, October 17. Her lifetime production so far, in 8 lactations, is 100,262 lbs. milk and 4,938.1 lbs. fat in 2,530 days on test, all 2x, making it roughly, 40 lbs. of milk and very close to 2 lbs. of fat for each day, including her Jr2 record.

Tulip's high month was 2511 lbs. of milk, 4.8%, 120 lbs. of fat, made in the tropical Imperial Valley, mostly on alfalfa pasture and hay. Tulip is a daughter of Adohr Grand Darby and granddaughter of Imp. Darby Valentine.

Tulip has 2 daughters in our herd, a yearling by a proved son of Douglaston Crown Prince, and a 6-year-old that classified Very Good and is doing as well at the pail as her fine dam. We will introduce her next month on these pages.

Tulip is due June 15, to the same outstanding sire as our grand old Susie that was presented in the June 1 Journal.

Tulip is in the best condition of her life now. Watch her produce this lactation in "What The Cows Are Doing."

ALBERT BURGER—Rt. 2—Box 446
TURLOCK, CALIFORNIA

OHIO STATE GUERNSEY SALE

Fairgrounds, Delaware, Ohio — Thursday, July 20, 1950

AN ALL-OHIO QUALITY SALE • 3 CHOICE BULLS

TODAY'S POPULAR BREEDING AND OHIO'S TOP FEMALE FAMILIES

His Paternal Granddam

LANGWATER BRIGHTNESS
11128—543—Jr2, 14589—663—Sr4—365C

From FRANCHESTER FARMS

FRANCHESTER BRIGHT WATCHMAN
Born December 22, 1949

Sire: Langwater Statesman
(Langwater Onward—Langwater Brightness).
Full brother to Langwater Sentry, $6,100.

Dam: Franchester Super Witch
12098—527—G, 16155—737—5yrsC
On retest headed for 800 lbs.

A straight calf out of the Waterwitch family.

His Paternal Sister

GRAY HAVEN ARGO'S PAT
Top of Franchester Sale, 1949—$12,000.

From GRAY HAVEN FARM

GRAY HAVEN ARGO'S COLONEL
Born January 14, 1950

Sire: Blakeford Argo
(Blakeford Lord Jim—Green Meadow Tranquil).

Dam: Gray Haven Consort, VG '47-'49
16122—721—7yrsC, 13260—548—5yrs.

Same female line as Gray Haven Pat, E '47, and her two EXCELLENT daughters.

Double Granddam of Sire

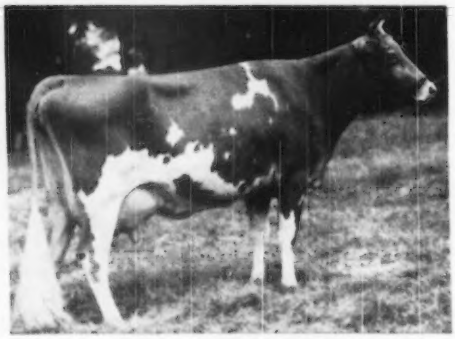

GREEN MEADOW MELBA
15342—963—Sr2—365C, National Record.

From GRACELAND GUERNSEY FARMS

GRACELAND HERITOR'S CHUM
Born July 10, 1949

Sire: Riegeldale Melba's Heritor
His 3 nearest dams average 15866—941
(A double Green Meadow Melba)

Dam: Graceland Bomber's Janet
13358—533—Jr2
On retest headed for over 600 lbs. A granddaughter of Superb's Faithful. 3 records average 1000 lbs. fat.

For catalog and further information write

THE OHIO GUERNSEY BREEDERS' ASSOCIATION
WOOSTER, OHIO

OHIO STATE GUERNSEY SALE

Every Cow With A Record — Every Heifer With A Tested Dam

THE FEMALES

SHOW PROSPECTS — FALL FRESHENING — GOOD PEDIGREES

HERE ARE SOME OF THE SAMPLES:

★ **PINE MANOR GOLDEN CHARM,** 12160—571—Sr3C—a daughter of Pine Manor King Kenfleur out of an imported cow. Due July 23.

★ **LONE PINE COUNTRY LAUREL,** 8843—432—Jr2C—one of the best daughters of Langwater Country Squire. A big strong cow due in June.

★ **KIRKHART'S COLUMBINE,** 12165—529—Sr3—a granddaughter of Green Meadow Reliance out of a full sister to Holdridge Clover Blossom, 15465—769—7yrs. VG '47. Consignor thinks Columbine will be milking 60 lbs. per day by sale date.

★ **AVALON BRILLIANT VERNA,** 11381—500—Jr2—a nice Langwater Brilliant daughter, due in May. The Langwater Brilliant daughters are doing good.

★ **SUN-BLEST FARMS FLUTE,** a bred heifer by Langwater Victory. Full pedigree. Will be bred to Langwater Laddie.

★ **GREENFIELD K. DIAMOND,** 10371—508—Jr3C—2x—one of the Tops. A Green Meads Proud Knight daughter due in August. Full sister to Greenfield K. Doris, 12346—717—Sr4—365C.

★ **CLEARFIELD ETHEL**—a Langwater Arnold daughter bred to Coldspring's Valor's Noble, a member of the famous Beauty family.

★ **McDONALD FARMS HILDEGARDE,** 10563—444—Jr3—305C—3x—a daughter of Myhaven King. Twice Grand Champion at Northwestern Ohio District Show.

★ **FRANCHESTER ST. DELIGHT,** 11505—601—Jr2C. A daughter of Franchester Shawnee out of Franchester Noble Lady, 12116—576—BB.

IF YOU DIDN'T GET WHAT YOU WANTED IN THE SPRING SALES

COME TO OHIO ON JULY 20.

THE OHIO GUERNSEY BREEDERS' ASSOCIATION
WOOSTER, OHIO

5 Years of A. R. Testing

We completed our first official A. R. records in 1945.

PRODUCTION is PARAMOUNT at OLLASSES

HERE ARE A FEW OF THEM:

	MILK	FAT	AGE
AVESHURST FROSTY	16535	886	7yrsC
	13430	732	9yrs—305C—3x
	13131	719	10yrs—305—3x
MCDONALD FARMS HEMERANDA	15799	789	6yrs
RIEGELDALE EMORY'S CONFIDENT	14548	764	7yrsC
ANN GAY OF PENN VILLA	12876	715	9yrs
BRYN DU CHARM	14630	702	Jr4C
GREEN CREST BLOSSOM	13888	696	5yrsC
SENATOR CHENE'S FAVORITE 2D	14494	684	7yrsC
RINGGOLD DELIGHT	12608	664	Jr2C
BOURNEDALE BELL-ACE	12245	659	5yrsC
RINGGOLD SALLY ANN	12186	642	Sr3C
GREEN CREST SUPERIOR	13161	635	5yrsC
RINGGOLD DIANA	13236	635	Jr2
RINGGOLD C. DORA	12837	626	Sr2
OLLASSES LEVITY MISTY	12499	611	Jr2
MORROW'S ROSALIND	13738	604	Jr4
MORROW'S MAID	12726	609	Jr3C
TOTAL	244567	12372	
18 Records Average	**13587**	**687**	

Bull calves for sale out of our best A. R. cows.

OLLASSES FARM ***Novelty, Ohio***

T. B. ACCREDITED 545516 — OHIO BANG'S ACCREDITED 10594

FRANCIS GINN, Owner — GEORGE FOWLER, Manager

A TOP COMBINATION

CHUM and FORWARD BLOOD

We have several daughters in our herd by these two bulls

A CHUM SON

WELCOME-IN CHADRON, A. R.

Full brother to the Grand Champion bull at the Ohio State Fair for the past 4 years.

A FORWARD SON

WELCOME-IN FORWARD'S SUPREME

This combination of Forward blood on Chum has worked. It produced many of the tops at some of the leading sales.

DAUGHTERS OF BOTH CHADRON AND SUPREME ARE IN MILK.

Plan to visit our herd—see their Get. Bull calves and occasionally a few females for sale.

DARBY MAPLE FARMS

ARTHUR C. BURNS & SONS

MILFORD CENTER, OHIO

Farms located south of Marysville, Ohio, on State Route 38

FEDERAL ACCREDITED FOR T. B. — BANG'S CERTIFIED NO. 3764

Our Two Herd Sires

A FORDWARD SON . . . His daughters are on test. Some have already completed their records.

Welcome-In Forward's Delson

His daughters milk up to 50 lbs. per day as 2-year-olds on 2x milking. A son of Langwater Forward, A. R.

AN ADVANCE SON—Out of a Very Good cow

Welcome-In Lime Light

Sire: **Langwater Advance, A. R.**

Dam: **Barbara Ann of Elgercon**
14015—656—AA
12464—572—10yrs—305—3x
Very Good '47
1 A. R. son, 2 A. R. daughters
Barbara Ann's Angela
14390—720—7yrsC
Lucia of Scioto Trail
E '47-VG '48

This Forward—Advance cross has been a good one. Lime Light on Delson gives you this proved inheritance.

His Sons For Sale.

KA-WA FARM

R. D. 5, Union City, Ind.

8 miles northeast of Union City

MR. & MRS. WAYNE BREWER, Owners

Combines That PREDICTION—KING Inheritance That Has Proved So Popular

KENMAR HILLS EMPEROR JIM

He is sired by a son of **Foremost Prediction, A. R.** and out of a granddaughter of **Myhaven King, A. R.**

JIM'S INHERITANCE IS TOPS. THIS PREDICTION-KING BLOOD HAS TOPPED MANY LEADING SALES AND WON IN THE SHOW RING AT LEADING FAIRS.

The 2nd McDonald Sale Made History for a Consignment Sale.
45 head averaged $3,503

JIM CARRIES SOME OF THIS SAME INHERITANCE.

Add the Jim Blood To Your Breeding Program.
HIS SONS FOR SALE.

CONORA FARM

EDWARD C. HAAF, Owner J. R. WELLER, Manager
PICKERINGTON, OHIO

A Heifer Out Of A 7/8 Sister To Lenda Sold for $4,100, McDonald Sale, 1950.

OUR BULL CARRIES THIS INHERITANCE

CURVING HILL ROYAL PRETOR
A son of Tarbell Farms Prince Royal, a maternal brother to Tarbell Peerless Lenda, National Class Leader and 7/8 sister to Peerless Margo, National Class Leader and dam of Tarbell Gallant Margo ($4,100).

Pretor Inherits Class Leader and National Record Production.

His daughters are now on test in our herd. His sons are for sale. Why not check now to see what we have for sale.

T. B. ACCREDITED NO. 477760
BANG'S ACCREDITED NO. 4019

BRAE BONNIE FARM

1 mile south Route 36 on Route 721
R. D. No.2, BRADFORD, OHIO

ALLEN L. GIBBONEY, Owner

Fireside Chat . . .

Let's Talk About Production

A. R. Cows To Complete Records In Our Herd

	MILK	FAT	AGE
Marilea Dottie Jean	17337	779	5yrs—2x
Fireside King's Graceful	10266	559	Jr2—2x
Fireside King's Queenie	12745	643	Jr4—2x
	10899	531	5yrs—305C—2x
Fireside Gay Mary	10988	525	Sr3—2x
Fireside Contender's Gay Girl	10702	521	Sr3—2x
Count's Connie	14503	743	9yrs—305C—2x
	15775	816	Sr3—3x
Aigler Farm Gay Lady	16609	893	9yrs—3x
Fireside Prince's Gaiety	13049	700	5yrs—915 T. M.
Fireside King's Grateful	10802	571	Jr2—837 T. M.

Our cows don't all make 500 lbs. fat on 2x, but we do have a good working herd. Plan to visit our herd and see the cows.

We offer a few Levity-bred bull calves out of our best A. R. cows.

FIRESIDE FARMS Clyde, Ohio

HOWARD J. ZIEGLER AND SONS, Owners

ALDERNEY - BROOKLAWN FARMS

Two Trumpeter Sons

BROOKLAWN'S TRUMP
Born: February 28, 1945

BROOKLAWN'S PARSON
Born: December 7, 1944

His Dam

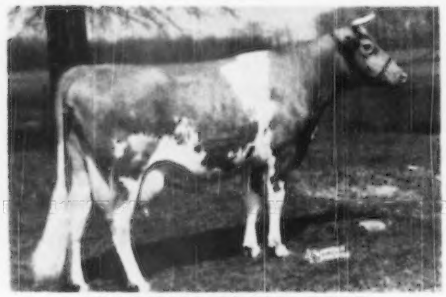

FLORHAM QUEEN ROSE
12321—653—FF
12407—583—DD
3 A. R. daughters, 2 A. R. sons

ALL THIS PLUS THE BLOOD OF CATAMOUNT MELODY through the sire of PARSON and TRUMP—Flying Horse Trumpeter, A. R.

His Dam

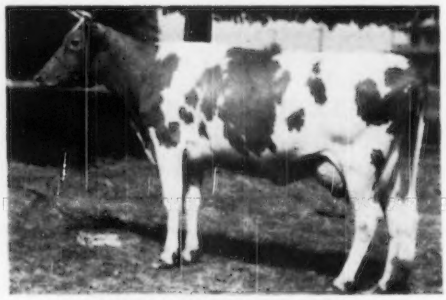

TWO BROOKS FLORA
9148—512—GG
11445—624—AA

She is by a half-brother to Douglaston Lady Augusta, Excellent, '47-'48, and dam of four Excellent and 1 Very Good daughter. A son of Lady Augusta sold for $21,000 at the 2nd McDonald Sale.

FOR SALE

Bull Calves and Bred and Open Heifers

J. L. MacDOUGALL
Superintendent

Alderney-Brooklawn Farms
MORRIS PLAINS · NEW JERSEY

T. B. Accredited 398931

Vaccinated

Breeding and Inheritance That Is In Demand

ELSIE'S FAYROYAL NOBLE

Born: March 21, 1947

A full sister to his sire topped the 1950 Quail Roost Sale at $11,000.

Sire: **Quail Roost Noble Swain,** a son of Cesor Noble Maxim, A. R. out of Quail Roost Queen Maid, an A. R. daughter of Quail Roost Maxim King, A. R.

His Sire's Full Sister

QUAIL ROOST NOBLE MAID
14083—744—Jr3
E '48-'49
Dam of Quail Roost No Max Majesty, sold to Brays Island Plantation, Yemassee, S. C., for $5,600. A son sold in this year's Quail Roost Sale to M. F. Shore and W. C. Myers, Cycle, N. C., for $3,100. Noble Maid topped the sale at $11,000 and was purchased by O. M. Burton, Burton Lane Farm, Lake Forest, Illinois.

His Dam

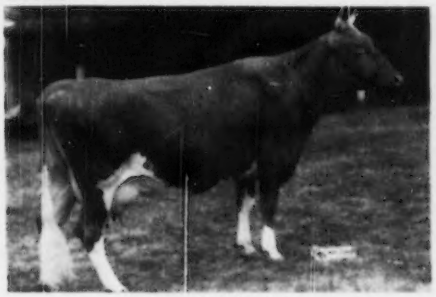

RUAYNE BRIGHT ELSIE
12447—529—Sr2C
Sire: Bournedale Bright Star, A. R.
Dam: Butler Island Valor Elsie
14656—554—B
A daughter of Butler Island Valor Maxim, A. R.

BULL CALVES FOR SALE

We can now offer a choice selection of bull calves by Noble. They are out of our best cows and carry this proved—popular breeding.

WALKER'S CLOVERLAND DAIRY

M. W. WALKER, Owner — R. L. ALSOBROOK, Manager — **Alexandria, Louisiana**

A Combination Hard To Beat

FACTS

Coldsprings sells two bull calves on consecutive days for $44,000.

New High set for a Guernsey bull calf under 1 year of age as Coldsprings bull sold for $29,000.

McDonald Sale sets new high for a consignment sale—45 head sold for an average of $3,503 to establish a new all time high for all dairy breeds.

Bull calf brings $21,000, cow sells for $17,000.

YOU CAN'T OVERLOOK

OUR SIRE . . . **COLDSPRING'S ROYAL PREDICTION** carries the inheritance and breeding of both these farms. He is by **Hardwick's Royal, A. R.,** out of a 761—DD daughter of **Foremost Prediction.**

ADD THIS BREEDING TO YOUR HERD. Bull calves by Prediction combining some of the best of McDonald and Coldsprings breeding are now for sale.

RHOADSACRES - Quarryville, Pennsylvania

JEROME H. RHOADS, Owner — JOHN R. BRENEMAN, Manager

101 Cows on the farm are

EXCELLENT

or

VERY GOOD

9 New Excellents

Breed By Choice Not By Chance

GOLDEN GUERNSEY

McDONALD FARMS - Cortland, N. Y.

J. M. McDonald, Owner H. H. Thomas, Herdsman K. C. Sly, Manager

GOLDEN GUERNSEY MILK from PUREBRED GUERNSEY COWS

JO-BE farms

UNIFORM FLAVORFUL EGGS from HEALTHY CERTIFIED HENS

90 TH AND MAPLE STS · OMAHA · NEBRASKA

JOE P. MULLER, Owner
LEONARD N. MULLER, Manager

THINGS ARE LOOKING UP AT JO-BE

We knew we had two well-bred bulls of popular breeding, but we are happy to get the buying public's reaction and appraisal of these blood lines.

HISTORY IS MADE

45 Guernseys sell for an average of $3,503 at the 2nd McDonald Sale.

Our Two Sires—JED and KADI—Carry This Same Inheritance

McDonald Farms Steadfast Jed

Sire: **McDonald Farms Steadfast, A. R.**

Dam: **McDonald Farms Pre Jedetta**
9341—499—Jr3—305C—900 T. M.
10724—585—Jr4—365—730 T. M.
1st prize 3-year-old, Md., 1947.

McDonald Farms Ideal Kadi

Sire: **McDonald Farms Ideal**

Dam: **McDonald Farms Fair Rose**
11990—587—5yrs—365C
E '47-VG '48

2nd Dam: **Foremost Old Rose**
15220—742—A
E '47-VG '48

Dam of Steadfast Jed

McDONALD FARMS PRE JEDETTA

A half-sister to Jed's dam, McDonald Farms Pre Karen, **sold for $17,000,** to E. B. Henslee, Kingston Springs, Tenn.

Dam of Ideal Kadi

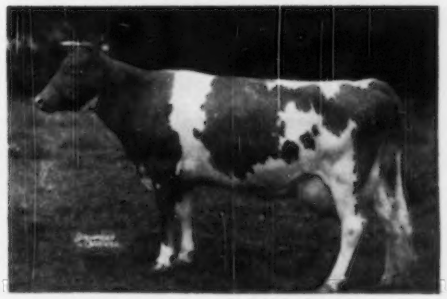

McDONALD FARMS FAIR ROSE

A Steadfast son out of Old Rose, McDonald Farms Steadfast Orin, sold for $6,100 to L. S. Riford and T. M. Staples, Greystone Farm, Auburn, N. Y.

The first and second McDonald Sales are proof of the popularity of this blood. BUY A JO-BE BULL CALF NOW.

Bulls for sale out of our best cows and sired by JED and KADI . . . These bull calves carry this proved, popular inheritance.

GOLDEN GUERNSEY

1949 PRODUCTION

	MILK	FAT	AGE
Henslee Farms Renown Dairymaid	14039	728	Sr2—365
Henslee Farm's Renown Spot	13041	603	Jr2—365
Ring-Win Constance	10503	514	Jr2—365
McDonald Farms Supreme Leda	11387	567	Jr2—365
Guershaw Valor's Donna	10950	509	5yrs—365C
Caumsett Brilliant	13633	549	Sr3—365C
Henslee Farm Renown's Margaret	11740	527	Jr2—365C
Henslee Farms Bonny Lass	12650	557	Jr2—365
Henslee Farms De Classe	10368	528	Jr2—365
Henslee Farm Renown's Benefit	13581	615	Sr2—365
Henslee Farms Renown Belda	13611	575	Jr2—365
Henslee Farms Renown Rose	13142	639	Jr2—365
Caumsett Harbor Topaz	10784	514	Jr2—365C
Henslee Farm Ruth	10546	506	Sr2—365C
Douglaston Clifford's Beauty	9599	501	Sr2—365C
Arch Lane Butterfat Rose	14386	619	Jr3—365C
Henslee Farm Renown's Beauty	12164	574	Jr2—365
Sterlingold Ruth	11719	533	Sr4—365C

These and other good cows will be bred to these sires:

McDonald Farms Predominant

Sire: McDonald Farms Distinction, A. R.
Dam: Foremost Old Rose, 15220—742—A. E '47-VG '48.

Langwater Sir Gallahad

Sire: Langwater Patrician, A. R.
Dam: Langwater Blend, 10239—609—EE

McDonald Farms Pre Nobel

Sire: McDonald Farms Prediction, A. R.
Dam: McDonald Farms Enaveve, 15073—683—GG
12404—592—7yrs—365—2x

THEIR SONS ARE FOR SALE

GOLDEN GUERNSEY

EDWARD B. HENSLEE, Owner
FLOYD KRAUTER, Manager
Tel. 8-5574 Nashville
DALE BAILEY, Herdsman

His Daughters Are Really Milking

SKY BROOK BRILL LADDIE

Hermitage View Nora, on test 11825—529—Jr3—365 in 312 days.
Hermitage View Laddie's Serene, on test 9165—487—Jr2—365 in 338 days.
Hermitage View Victora, 12505—626—Jr2—365C, 11487—606—Sr3—HIR

UDDER OF NORA

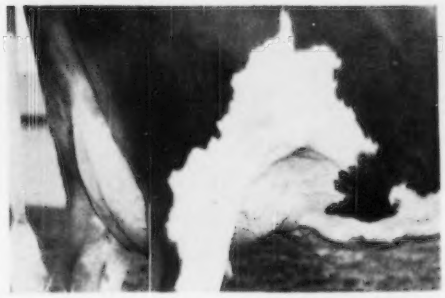

Sire: **Quail Roost King Brilliant, A. R.**
A double grandson of High Point Prince Maxim, A. R. A paternal brother to Fanning Fields' Julia, 15282—796—EE ($10,000).

Dam: **Gay Laddie's Dot**
12288—612—GG
14312—671—Sr4—365C

A daughter of Mobjack Laddie, A. R., out of an Argilla Knight—Foremost's Gay Lad cow.

BRILL LADDIE sons are for sale.

HERMITAGE VIEW FARM

Overlooking the Hermitage-Home of Andrew Jackson
L. C. Langford, Owner, Nashville, Tennessee — M. L. Perry, Manager, Hermitage, Tennessee
Federal Accredited — Bang's Free

THE HEAD OF OUR HERD AT DOUGLAS MANOR

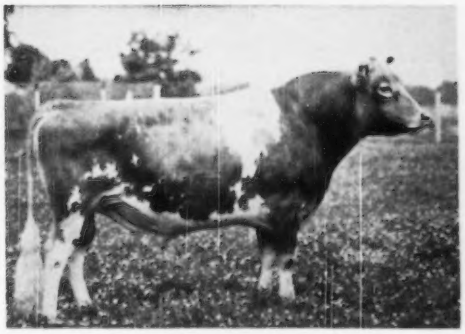

◀ ALEXANDER OF GOLDEN ARROW FARM

Sire of the FIRST PRIZE GET OF SIRE at the 1946 TENNESSEE STATE FAIR

Sire: **Langwater Alexander, A. R.**
A son of Langwater Moonlight, A. R. and out of Langwater Duvaux Rose, 11996—598—G, 16112—833—A.

Dam: **Elm Row Squaw**
12491—610—C
14500—624—A

A daughter of Kathryn's Africander of White Farms, A. R.

PRODUCTION — HERE ARE THE ALEXANDER DAUGHTERS

	MILK	FAT	AGE
GOLDEN ARROW SONJA HENIE	12792	557	CC
GOLDEN ARROW SALLY ANN	11374	562	G
DOUGLAS MANOR OCTAVIA	6616	432	Sr2—305C
DOUGLAS MANOR WANDA	9591	501	Sr4—305—2x
NAOMI OF DOUGLAS MANOR	8524	448	Sr4—305

MANY OF THE GOOD COWS IN OUR HERD ARE ALEXANDER DAUGHTERS.

Sons of BRYN DU MAXIM RAMESES (Quail Roost Lucky Noland—Willow Brook's Roxie, 17324—831—6yrs—365) **ARE FOR SALE.**

Federal Accredited — Bang's Free

DOUGLAS MANOR FARM — Route 2 - Lynnville, Tennessee

ERIC R. SCHUELER, Owner — ERIC R. SCHUELER, Jr., Manager

DR. SAM B. MCFARLAND, *Owner*
BANG'S CERTIFIED 1717-1

ROBIN ROOST FARMS

Guernsey Cattle — *Berkshire Hogs*

T. B. CERTIFIED

LEBANON, TENNESSEE

FOR SALE — CLEAR SPRINGS' MAJESTY'S COUNT

Born: April 30, 1948

CLOSE-UP TO BELLONA—MELBA

His Sire

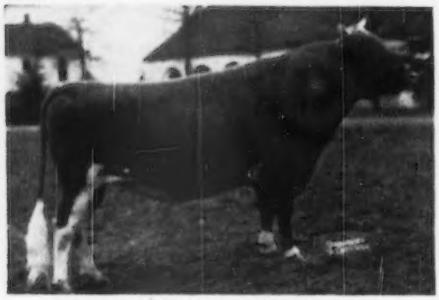

RIEGELDALE EMORY'S MAJESTY, A. R.

Sold for $4,750. 14 A. R. daughters—1 over 700 lbs. fat, 2 over 600 lbs. fat. His daughters have sold for uniformly good prices.
Dam: Gippy Princess Claudia
10962—580—CC

A Paternal Sister To His Dam

GIPPY PRINCESS DORINDA

13970—813—A
13399—726—8yrs—305C

A son of Quail Roost Maxim's Prince, A. R., he by High Point Prince Maxim, A. R., out of Landmark Princess May Rose, 14782—863—A.

HERE IS A BULL THAT CAN DO SOMEONE A LOT OF GOOD—PRICED TO SELL

Presenting . . . Our Latest Class Leader and Her Newly Born Bull Calf

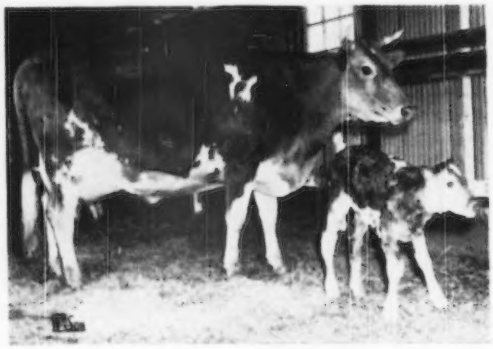

◄ Adohr Lubas' Juanita

12984—630—Jr2—305C—3x

Class Leader 9th place

A daughter of Surrogate's Lubas of Adohr, a bull with daughters that are making outstanding production records. Juanita is his second Class Leading daughter, the other being Adohr Lubas' Calico, 18222—1027—Sr4—365C—3x. He is sire of 17 A. R. daughters, 1 over 1000, 1 over 900, 1 over 800, 2 over 700, 8 over 600 lbs. fat.

TYPE AND PRODUCTION PAY OFF

JUANITA made a Class Leading record and classified Very Good '50.
She is now on retest and has 258 lbs. fat in 90 days.

JUANITA'S SON is by McDonald Farms Elite King (see page 481 June 1 Journal), a son of Myhaven King out of McDonald Farms Elite, 13659—606—Jr2.

Send for price and pedigree on Juanita's son.
Add Class Leading production to your breeding program.

ADOHR FARMS — **Camarillo, California**

T. A. KNIGHT, Farms Manager — J. L. ELLIOTT, Herdsman

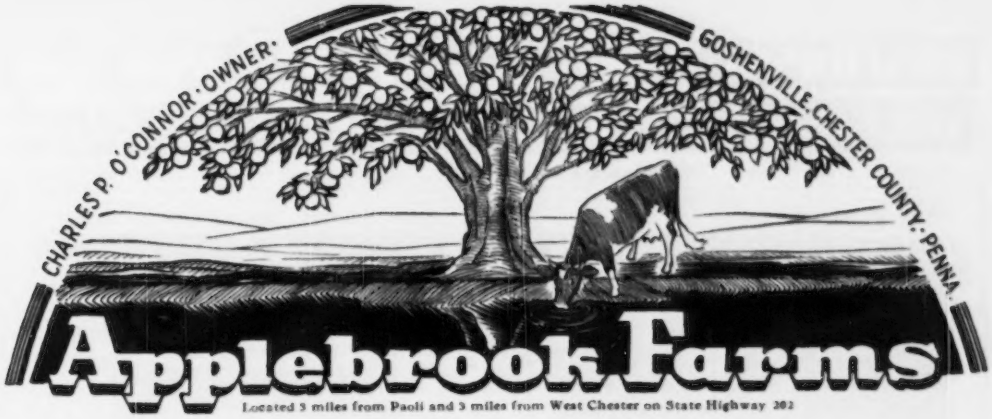

FULL SISTERS

One Goes To Connecticut . . . The Other Stays At APPLEBROOK

DORAL FARM Buys GOLDEN BEAM . . . One of The Top Cows in The 1950 Guernsey Sale

In Our Herd

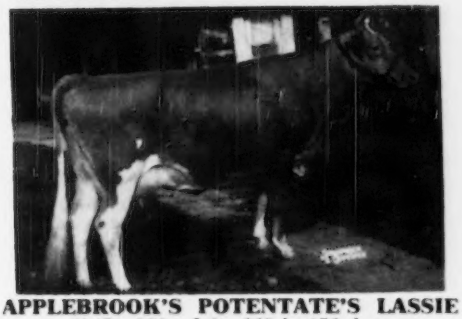

APPLEBROOK'S POTENTATE'S LASSIE
5947—260—Jr2—365 in 158 days

At DORAL

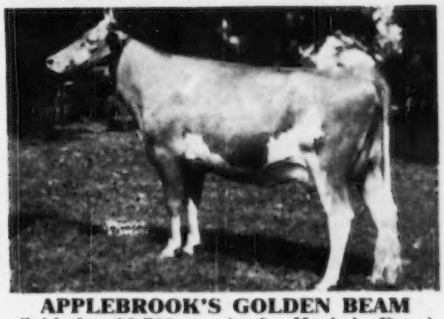

APPLEBROOK'S GOLDEN BEAM
Sold for $2,700 to A. L. Kaskel, Doral Farm, Stamford, Conn.

BOTH are by CORONATION POTENTATE, A. R., a double grandson of Green Meadow Coronation King, A. R., that left his mark of influence on our herd. We have, in addition to a full sister to Golden Beam, 2 young heifers out of Golden Beam.

We offer for sale . . . Bull calves out of top cows—Cows like these Potentates and other real proved brood cows in our herd.

SIRED BY

FAIRLAWN ACTOR'S INTERIM
Sire: Fairlawn Peerless Actor, A. R.
Dam: Fairlawn Peerless Emerald
14347—727—B

PHILLIPS FAIRLAWN PEERLESS
Sire: Green Meadow Peerless, A. R.
Dam: Phillips Mary Ann
16198—778—A

McDONALD FARMS PREDICTION JR.
Sire: McDonald Farms Prediction
Dam: McDonald Farms Coquette
13928—708—G

Send for prices and pedigrees on the bull calves we now offer for sale.

T. B. ACCREDITED . . . BANG'S FREE

DONALD G. BROWN, Herdsman

Mail Address: ROUTE 3, WEST CHESTER, PENNSYLVANIA

WISCONSIN GUERNSEYS

America's Dairyland

GOLDEN GUERNSEY — CHEESE ★ BUTTER ★ GOLDEN GUERNSEY MILK

WISCONSIN GUERNSEY BREEDERS' Assn. GEORGE BRITTS Secretary BOX 14, WAUKESHA, WISCONSIN

HERE IS PRODUCTION—
CLASS LEADER INHERITANCE

Rock Creek Combination, A. R.

Born: January 15, 1943

Sire: **Rock Creek Reaper, A. R.**, a son of Mount Hope Reaper, A. R.

His Maternal Granddam

ROCK CREEK PARISIAN
15370—765—G; 15151—759—Jr3—305C—2x (Class Leader 2nd Place); 13191—662—CCC; 14662—712—AA.

Dam: **Rock Creek Frenchie**
12942—619—D—A daughter of Rock Creek Flash, A. R., a Coronation-bred sire.

COMBINATION sons are for sale

WRITE US.

MOON FARM DAIRY

N. J. MOON, JR. **Rt. 4, Oshkosh, Wis.**

A son of GREEN MEADS LEVITY KING
out of the SPOT OF VANITY FAMILY

Curtiss Candy Levity Sunset

Born: February 10, 1948

Sire: **Green Meads Levity King, A. R.**, $15,000, sire of many daughters in the Curtiss Candy herd and many show ring winners.

His Maternal Granddam

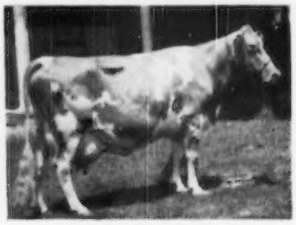

SPOT OF VANITY
13318—648—AA
3 A. R. daughters, including one with 811—A; another with 722—E. This family was bred and developed here at VANITY FARM.

Dam: **Curtiss Candy Vanity**
10403—524—Sr2—365C, 9606—508—Sr3—365C.

CURTISS CANDY LEVITY SUNSET
sons are for sale.

VANITY FARM

ARTHUR J. CHAPIN **Brandon, Wisconsin**

The SPOKESMAN daughters are GOOD

LUXERIN SPOKESMAN

Born: JULY 17, 1938

Sire: **GAYHEAD'S MOHAMMED, A. R.**
S: **Gayhead's Mahomet, A. R.**
D: **Valor's Favorite**
16037—756—A
2 A. R. daughters

Mohammed Daughters Milk:

Luxerin Opal	13786—715—GG
Luxerin Obedience	11445—595—GG
Luxerin Obedient	10314—576—GG
Luxerin Orchid	11146—560—GG
Luxerin Omphale	9862—546—DD

Dam: **FAITH OF SUNNY RIDGE**

SPOKESMAN daughters predominate our herd.

T. B. AND BANG'S CERTIFIED

Clarence Seehaver

RIPON, WISCONSIN

He Has All This Behind Him

GREEN MEADS PROUD GALLANT, A. R.

Langwater County Squire
Langwater Countryman
Langwater Blanche 2d
Green Meads Queen Snowflake
Langwater King of the Meads
Alyukpa L. Snowdrop

And We Have 7 Daughters In The Herd

GALLANT is by COUNTY SQUIRE out of SNOWFLAKE.

One of **GALLANT'S** daughters is the well-known Gordondale Iris, 9998—543—EE, Sr. & Gr. Ch., Wis., 1946, 3rd Aged Cow, D. C. C., 1946.

This blood for sale. Bull calves available carrying this top inheritance.

T. B. ACCREDITED—BANG'S FREE

GORDONDALE FARM

L. E. GORDON, Owner **Nelsonville, Wis.**

WISCONSIN GUERNSEYS

America's Dairyland

GOLDEN GUERNSEY

EXCLUSIVE ★ DELICIOUS ★ GOLDEN GUERNSEY MILK ★ ★ ★

WISCONSIN GUERNSEY BREEDERS' Assn. GEORGE BRETTS Secretary BOX 14, WAUKESHA, WISCONSIN

LOOKOUT VALLEY FARM — Lake Geneva, Wisconsin

PLAN TO VISIT LOOKOUT VALLEY FARM

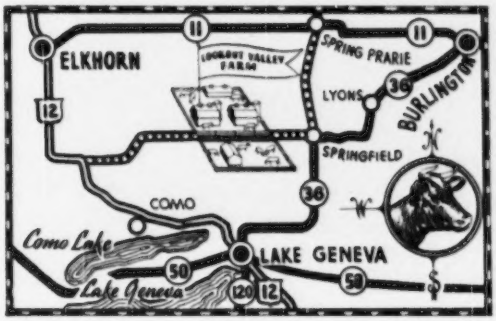

See the LEVITY HERO Get

5 daughters and one son of **Curtiss Candy Levity Hero** win top honors.

6 blue ribbons
Senior and Grand Champion
Junior Champion Female
Best Uddered Cow

Waukesha County Dairy Show, 1950, in competition with 109 head.

An open heifer—Lookout Valley Levity Viva, born July 17, 1949, was selected by Erwin K. Wetzel, White Lick Farm, Mooresville, Indiana, for $1,050 at the Mid-West Sale. 6 daughters of Hero are on test. Plan to see them. We feel you'll like their udders, you'll like their type. He is really getting the job done. **HIS SONS ARE NOW FOR SALE.**

"Looking Forward with Lookout Valley"

WILLIAM Y. GILMORE, JR., Owner GERALD M. JENKINS, Manager THORVAL HAUG, Herdsman

ATTENTION

Intensifies the Watchful Lad (**best of Green Meadow blood**) and the Salome (**a great cow family**) blood in our herd.

GREENFIELD SALOME'S ATTENTION

Sire: **Rock Creek Watchful Lad**
About 20 daughters in our herd. Traces to Green Meadow Coronation Prince, A. R. and out of a Class Leader dam—ROCK CREEK FANCIFUL, 14312—783—Jr4—305C—2x, 4th place, 13295—724—Jr3—305C—2x, 3rd place.

His Granddam

BELL BUOY'S SALOME
12763—728—6yrs—2x
12518—636—Jr3—305C—2x, Wisconsin State Champion
2 daughters, 2 granddaughters in the herd.

ATTENTION is an inbred son of Rock Creek Watchful Lad. His dam with 9590—594—Jr2—305C—2x is Wisconsin State Champion Jr2-year-old. His maternal granddam is Wisconsin State Champion Jr3-year-old. His paternal granddam (Fanciful, above) is Illinois State Champion Jr4-year-old.

GREENFIELD FARM

FLOYD PURDY TOMAH, WISCONSIN

A Son Of The 1949 BARRON COUNTY FAIR GRAND CHAMPION . . .

INTRODUCING

Shantituck Chum's Jimmy

Born: January 30, 1948

Sire: **Welcome-In For-Chum**
Grand Champion Bull, Barron County Fair, 1949.
A son of Langwater Chum, A. R. out of a 684—Jr4-year-old daughter of Langwater Forward, A. R.

Dam: **Shantituck Susan's Sandra**
11316—544—Jr4—305C—2x
She is by a son of St. James Prince's Count, A. R.

The first JIMMY calves are now in our herd. Plan to look them over.

Bull calves and occasionally a few females for sale.

Shantituck Farm **Yule Lane Farm**

WALTER MATTHYS & SONS HAROLD KRINGLE

RALPH WAGNER—R. 2B

BARRON, WISCONSIN

Production Testing

★ At Mulhocaway we have always believed in the soundness of testing on a 305-day, 2x, basis year after year.

★ In addition we try to give each of our good cows a chance to make an acceptable 3x record.

★ During May—out of a milking herd of 115 cows we tested 77 on A. R. Herd Test. This included 27 2-year-olds.

★ 63 head were on 2x milking and 14 on 3x milking.

★ All test cows are machine milked. The two-timers received just good farm care.

★ Our BUTTERFATS do produce most satisfactorily. The testers report for May showed:

—that 4 cows made over 3 lbs. of fat (three of these on 2x milking).

—that 26 made over 2 lbs. of fat.

—that the 57 high cows out of the 77 averaged over 2 lbs. of fat.

We believe some BUTTERFAT blood can help many herds.

Mulhocaway Butterfats

Mr. and Mrs. L. B. Wescott
Owners

George Shellenberger
Manager

CLINTON, NEW JERSEY

LADY MARY IS STILL A WINNER

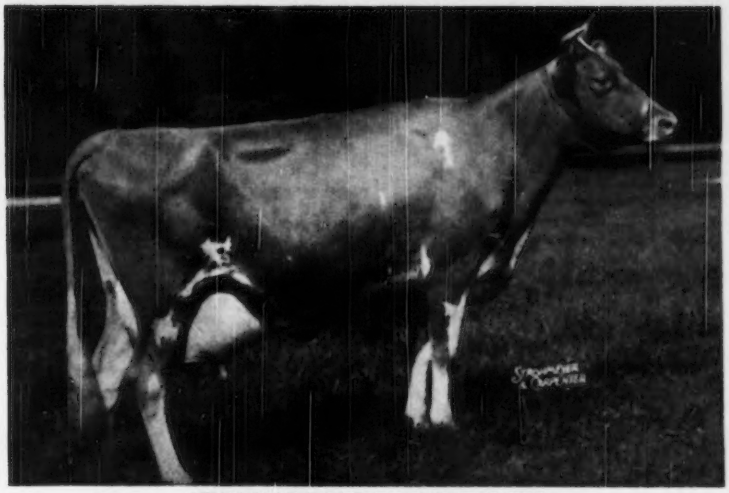

STRONGHEART'S LADY MARY
17104—840—Sr3
Senior and Grand Champion Cow, N. J. Guernsey Breeders' Show, 1948.

The New Jersey Judging School at our farm this spring resulted in further honors for **Lady Mary was made Champion of our show by the judges at the school.**

HER SON — Locust Grove I. Marcus — FOR SALE

Born: February 1, 1950

HIS SIRE

FAIRLAWN H. INVINCIBLE
Sr. & Gr. Champion, N. J. Guernsey Breeders' Show, 1948. Sire of 1st Prize Jr. Get of Sire, N. J. Show, 1949.
2 A. R. daughters.
Locust Grove I. Irene
12403—568—Jr2
Locust Grove I. Lady
14986—646—Jr2—365C
Locust Grove I. Betsy
14986—646—Jr2

GREEN MEADOW HORNET
24 P. R. sons, 59 A. R. daughters.
5 over 800, 9 over 700, 24 over 600 lbs.
Fairlawn H. Erma (E '47-'48-'49)
16806—875—B—1095
17333—895—5yrs—365—1095
Fairlawn Hornet's Actorine
11962—638—GG—1095
15483—785—5yrs—365—1095
VG '47—E '48-'49
Fairlawn Carnation
17221—844—AA

PHILLIPS PEERLESS GIRL
10969—555—GG—1095
14160—749—E—1095
15539—790—A—1094
1 P. R. son, 3 A. R. daughters.
Fairlawn L. Girlie
15085—676—5yrs—365C—1095
Fairlawn H. Hope
14043—658—5yrs—365—1095

GREEN MEADOW CORONATION KING
20 P. R. sons, 27 A. R. daughters.
2 over 900, 6 over 800, 12 over 700, 22 over 600 lbs.
Green Meadow Lustre
13107—733—G
*16371—978—Sr3—365—1095

GREEN MEADOW HOPEFUL
10252—591—G—1094
11438—631—A—1095
2 P. R. sons, 2 A. R. daughters.
Ladderlook Hopeful
15168—619—AA—1095
16808—718—A—1085

GREEN MEADOW PEERLESS
28 P. R. sons, 65 A. R. daughters.
1 over 1000, 3 over 900, 23 over 700, 36 over 600 lbs.
Fairlawn Peerless Dainty
(E '47-'48)
13685—662—5yrs—305C—915
16656—814—7yrs—365—1083

PHILLIPS MAID
15655—736—A—1095
4 A. R. daughters
Phillips Peerless Maid
18487—800—C—1092

Don't overlook this Invincible son out of Lady Mary.
Pedigree and price gladly sent upon request.

GOLDEN GUERNSEY

ABBOTTS DAIRIES, INC.
JOSEPH P. BROADHURST
Manager

• **LOCUST GROVE DAIRIES**

WESTVILLE -:- NEW JERSEY

ACCREDITED NEGATIVE

HOWLAND FARM

Brattleboro, Vermont

A Yankee Goes West

Another "49er"!

Route 2, Box 220
Turlock, California
May 9, 1950

Mr. W. H. Howland
Howland Farm
220 Devonshire Street
Boston 10, Mass.

Dear Mr. Howland:

Howland Master's Yankee arrived yesterday afternoon in perfect condition. He is even more than we had hoped for. He is a beauty!

Will you let us know what we owe you for crating, etc.?

Once again we would like to thank you for everything. We shall keep you informed on Yankee's progress.

Yours very truly,

Emery Wallin

WALLIN BROS.

Who is he??

. . . YANKEE is by Bandmaster out of Howland Noble Haste, 11878—635—Jr2—365, 14041—715—5yrs—365C, a daughter of Green Meads Noble, A. R. A full brother to Yankee, Howland Master's Fiddler, is owned by S. S. Yates, Saddleback Farm, Dorset, Vermont. We have in our herd a very attractive full sister to Yankee and Fiddler.

GOLDEN GUERNSEY

C. O. ROBINSON, Property Supt. J. S. BEANE, Herd Supt.

Sanfadair Farm

HOME OF HIGH PRODUCING REGISTERED GUERNSEY CATTLE

Maintaining A Herd Of 200 Head. Herd on Advanced Registry Test.

Add The Blood Of The COUNTRY FLOWER and CORA Families To Your Breeding Program Through —

LANGWATER SIR ROYAL

Born: January 21, 1947

Great cows close-up in his pedigree.

His Dam

LANGWATER LOTUS
13194—656—Jr4—365
2nd Dam: Langwater Cereus, 13456—700—BB, 2 A. R. sons, 2 A. R. daughters.
3rd Dam: Langwater Blanche Flower, 13514—648—E. 4 A. R. daughters.

His Paternal Granddam

LANGWATER CORA
15653—710—D

His Maternal Granddam

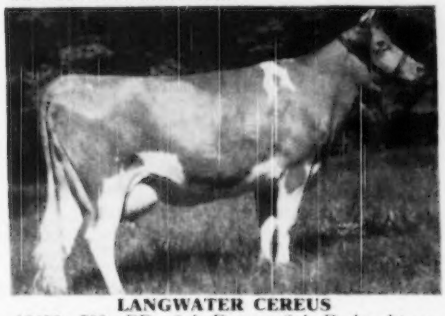

LANGWATER CEREUS
13456—700—BB. 2 A. R. sons, 2 A. R. daughters.
Sire: Langwater Moonlight, A. R.
Dam: Langwater Blanche Flower
13514—648—E. 4 A. R. daughters.

A Maternal Sister

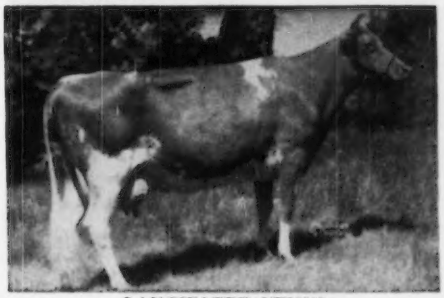

LANGWATER VENUS
19999—1011—Sr3—365, National Record.

SIR ROYAL will be used on the daughters of Green Meads Levity Ace and Green Meads Sanfadair.

SIR ROYAL is by Langwater Onward. **His sons are now for sale.** Send for list of available Sir Royal sons; prices and pedigrees gladly furnished at your request.

SANITARY FARM DAIRIES, Owners

GOLDEN GUERNSEY

E. G. RIEDEL, Pres. Farm is located at WHITE BEAR LAKE, Highway 96, ST. PAUL 10, MINNESOTA

C H I C A G O 1 3 I L L I N O I S . .

CURTiSS CANDY COMPANY FARMS

· *PRESENT*

A PROMISING YOUNGSTER SURROUNDED BY GREAT BROOD COWS.
THROUGH HIS INHERITANCE, HE EXEMPLIFIES PRODUCTION, REPRODUCTION, TYPE, PERSISTENCY OF PRODUCTION AND LONGEVITY, WHICH WE FEEL ARE SO ESSENTIAL IN ANY BREEDING PROGRAM.

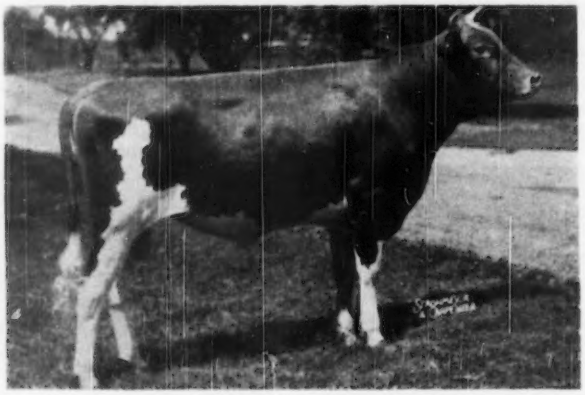

As a Yearling
CURTISS CANDY MASTER CURTISS
Born: May 6, 1948

HIS SIRE

CURTISS CANDY LEVITY CHUM
(GREEN MEADS LEVITY KING—DOUGLASTON PRINCESS CHARLOTTE)
Sire of:
CURTISS CANDY NOBLE DEBORAH
14455—696—Jr2C. Sold for $10,500 in Curtiss Candy Sale, 1946.
CURTISS CANDY CHUM'S NORMA
11808—605—Sr2
Several other daughters on test, making excellent records.

HIS DAM

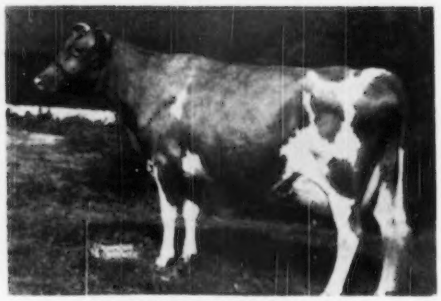

FOREMOST QUAINT LADY
(FOREMOST ROYAL VALOR—LANGWATER COUNTRY BLOSSOM)
12208—598—G, 16418—740—6yrsC
17049—733—7yrs. Sold in Churn Creek Dispersal for $15,000.

The artificial services of CURTISS CANDY MASTER CURTISS and our other Guernsey herd sires are available through the Curtiss Candy Company Farms IMproved Stud Service. A letter to us will bring you the needed information.

LIVESTOCK DIVISION OFFICE, Cary, Illinois TELEPHONE: CARY 5411

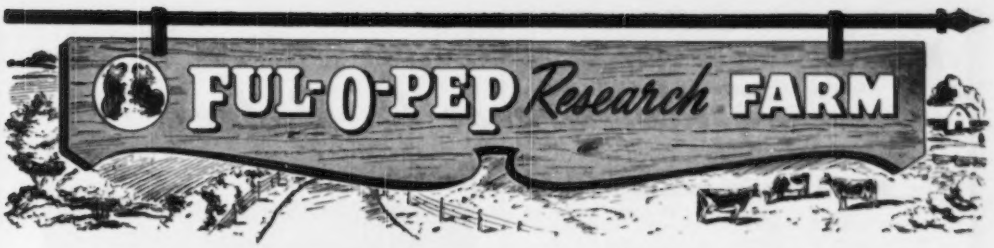

INHERITANCE THAT IS IN DEMAND

Traces top and bottom to the same blood lines that helped make the 2nd McDonald Sale—the highest consignment sale all breeds—all time, when—**45 head averaged $3,503.**

McDonald Farms Pre Lodestar

A half-sister to his sire sold for $17,000, McDonald Sale, 1950.

PRE LODESTAR is out of a daughter of Lady Mary—she a half-sister to Lady Augusta, dam of the $21,000 bull in the 2nd McDonald Sale.

A maternal sister to PRE LODESTAR'S dam was selected by Franchester Farms for $12,500.

Sire: **McDONALD FARMS PREDICTION, A. R.,** Gr. Ch. Bull, Md. and E. S. E., 1947. Sire of a lot of production. A son of Foremost Prediction, A. R., 30 daughters with 33 records over 700 lbs. fat, 9 Excellent daughters—both more than any Guernsey sire. A daughter sells for $17,000.

His Dam

McDONALD FARMS FAIR LADY
10943—629—EE
12975—744—6yrs—365
VG (high) '47-'48

His Maternal Granddam

DOUGLASTON LADY MARY
10445—637—G, 11040—633—6yrs—365
VG (high) '47-'48

Dam of:
McDonald Farms Delores
12606—709—G, VG '47
McDonald Farms Fair Lady
10943—629—EE, 12975—744—6yrs—365
VG (high) '47-'48
McDonald Farms Gay Mary
12073—659—Sr4—365
McDonald Farms Happy Girl
3rd Dam: Green Meadow Florinda
11402—650—G

PRE LODESTAR sons out of FOREMOST ROYAL VALOR 11th daughters.

GOLDEN GUERNSEY

FUL-O-PEP *Research* FARM
THE QUAKER OATS COMPANY
BARRINGTON, ILLINOIS

WE ARE STARTING TO USE —

Golden Grange R. Radar

Sire: **Meadow Lodge King's Raider, A. R.**

	MILK	FAT	AGE
Golden Grange R. Meadow	14059	746	Jr3—365
Golden Grange R. W. Mary	12360	601	Jr2—365
Golden Grange W. Fay	13451	642	Sr4—365
Golden Realm Trilby	10991	517	Sr3—365C
Lark Haven Marilla	12286	573	Sr4—365C
Rose Princess of Roush Farms	10249	514	Jr4—365C
Meadow Haven Juno's Melody	11211	552	Jr4—365
Lark Haven Lassie	12431	628	Jr3—365C
Golden Grange R. Eva	13574	597	Jr2—365
Lark Haven Mabel	13400	621	Jr4—365C
Golden Grange R. Leda	11374	545	Sr2—365
Meadow Haven Dutchess	11106	546	Sr3—365C
Normandale's Mary Ann	12207	589	Jr2—365
Golden Grange R. Blue Belle	12396	579	Jr2—365

Dam: **Golden Grange Mayflower**
13582—674—E
A daughter of Ridglydale's Alert Challenger, A. R.

R. RADAR is being bred to some of our top cows.

His Paternal Granddam

MEADOW LODGE REX'S TRILBY
11727—537—G
1 A. R. daughter

UNDULATA FARMS — Shelbyville, Ky.

JOHNNIE M. GOWIN, Manager

KELSO GUERNSEYS

Coldspring's Noble's Kelso

Sire: **Coldspring's Romulus Noble, A. R.**, a sire of top production. Senior sire at Coldsprings Farm, St. Johns, Pa. **Noble** is by Langwater Romulus, A. R. out of Coldspring's Hardwick's Beauty, 17814—824—6yrs, E '47-'48-'49, from the **Beauty** family.

Kelso's Full Sister

COLDSPRING'S NOBLE'S VICTORIA

Dam: **Coldspring's Valor's Bess**
12146—704—GG, 15228—835—AA. VG '47.

2nd Dam: **Coldspring's May Rose**, 16927—894—A

KELSO sons are for sale. Write us today.

ACCREDITED HERD 54239 — BANG'S FREE 207

CRUMDALE FARM - Berwyn, Pa.

MRS. E. C. DAVIS, Owner — WILLIAM WICKERSHAM, Herdsman

A Vote Of Confidence For ADONIS

INHERITANCE THAT IS IN DEMAND

The Buying Public Approves

McDONALD FARMS ADONIS

Sire: **MYHAVEN KING, A. R.**
Sire of top cow at public auction, 1949. Sire of 1st prize Get of Sire, National, 1949.

His Dam

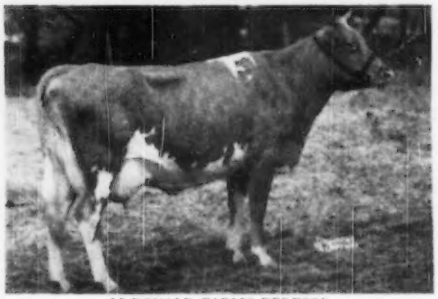

McDONALD FARMS DERESSA
13502—659—G, 15959—744—AA. E '47-'48.
Adonis' dam is a half-sister to McDonald Farms High Noble Peer that sold for $21,000 in the 2nd McDonald Sale.
A full sister-in-blood to ADONIS sold for $3,400 in the same sale.
A son out of a maternal sister to ADONIS' dam sold for $11,500.

At the 2nd McDonald Sale 45 head averaged $3,503 per head. ADONIS has this same proved—popular blood.

Send for prices on his sons

WYCHMERE FARMS

Approved—Accredited—Classified—Production Tested

Lake Road - Phone 2623 - Ontario, N. Y.

HELEN R. C. MOTLEY, Owner — CLIFFORD W. SMITH, Manager

A GOOD COW IN ANYBODY'S HERD

Oaklawn Mable

Grand Champion Guernsey Female, Dadeville District Show, 1948, Montgomery District Show, 1948, Alabama State Fair, 1949; Reserve Champion, Alabama State Fair, 1948, Demopolis District Show, 1948 and 1949.

MABLE—has a daughter in the herd.

WE CAN OFFER SONS OUT OF COWS LIKE **MABLE** by our popular-bred battery of sires.

COME VISIT US IN ALABAMA.

WE CAN SHOW YOU A REAL LOT OF HIGH PRODUCING COWS.

KENT'S GUERNSEY FARM

R. W. KENT & SON, Owners **Siluria, Alabama**

Guernsey Pedigree Specialists

Established in 1915

Pedigrees and catalogs in all forms and sizes

Number of Ancestors	Size of Blank	Typewritten (Two color) 1 copy	Ditto (Two color) 10 copies	Ditto (Two color) 20 copies
14	8½" x 11"	$1.25	$1.75	$2.25
14	14" Square	1.75	2.00	2.50
30	14" x 16"	2.00	2.50	3.00
30	4¼" x 7¼"	1.00 (pocket loose-leaf)		
62	14" x 17"	3.25	3.75	4.25

Carbon copies of any of the above $.25 additional

124 17½" x 23½" 7.50
(On cardboard, suitable for framing)

NOTE: On all ditto pedigrees, 10 or 20, there is no additional charge for master copy.

In ordering pedigrees, please furnish name and herd book number and date of birth of animal to be pedigreed, as well as name and herd book number of sire and dam and grandsire and granddam on both paternal and maternal sides.

Send for samples and prices direct to

Ithaca Sales and Pedigree Company

513 NORTH TIOGA ST., ITHACA, NEW YORK

Telephone 3522

Naturally — We Are Pleased

OUR SIRE — **McDONALD FARMS HIGH LANCER**

Owned jointly by us and by the University of Arizona, Tucson, Arizona

IS A HIGHTIME SON OUT OF A FULL SISTER TO McDONALD FARMS PREDICTION

This blood played a key part in helping to make the 2nd McDonald Sale—the high consignment sale—all times—all dairy breeds. **45 head averaged $3,503 per head.**

HIGH LANCER is a half-brother to the top two bulls in the sale. A half-brother sold for $21,000, another brought $11,500. 4 half-brothers to HIGH LANCER—**all by his sire** sold for $39,000, an average of $9,750 per head.

HIGH LANCER is out of a full sister to young Prediction. The top cow in the sale, $17,000, is by a full brother to High Lancer's dam. 2 sons, a cow and an open heifer by a full brother to Lancer's dam sold for $29,400 or an average of $7,350.

Add this proved valuable blood to your breeding program.

HIGH LANCER SONS FOR SALE

Shamrock Guernsey Farm

W. T. McCLELLAND & SON **TUCSON, ARIZONA**

Maryland Guernseys

Since 1880

BRIGHT MAXIM GOES TO NORTH CAROLINA

SOLD

Our Proved Sire . . .

QUAIL ROOST BRIGHT MAXIM

To the Southeastern Artificial Breeding Assn., Asheville, N. C., for $2,500.

5 dams, 30 records average 8597—445. 5 daughters, 7 records average 9222—518—305 days—2x milking mature equivalent.

A son of Bournedale Bright Star, A. R. out of the FERN family.

We still have several BRIGHT MAXIM daughters in our herd. They are the right sort—the kind of cows you'd select as being worthy dams for herd sires.

Bull calves strong in the best of proved MAXIM blood

Sired by

Quail Roost Rose Duke

Our 5th consecutive Quail Roost bull. He is out of the Duchess family.

"FOR MAXIMS IN MARYLAND"

KNIGHTONGALE FARM

EDGEWATER, MARYLAND

LEROY H. HERSEY

Inheritance and Breeding That Is In Demand

McDonald Farms Kyle

Born: June 25, 1945

This combination of blood played an important part in helping to make the 2nd McDonald Sale — the highest consignment sale of all times—all dairy breeds.

45 head sold for an average of $3,503 per head.

KYLE has much of this same breeding and inheritance.

He is a son of Myhaven King, A. R. out of a 737—Sr3-year-old daughter of Foremost Prediction, A. R.

Add this proved breeding to your herd . . . Buy a Kyle son . . . We will also sell a few females—bred and open heifers. The bred heifers are in service to Kyle or **Antietam Majesty** (**the Frances Rose and Faithful families**).

HOMESTEAD FARM

GLENARM, MARYLAND

J. W. EDELEN, Owner WEBSTER BOND, Manager

A Full Sister Sold For $3,100. Franchester Sale, 1949. A Freeman granddaughter was top heifer McDonald Sale, 1950, at $8,000.

THE LABELLE AND MELBA FAMILIES CLOSE-UP

FRANCHESTER FREE MODEL

Sire: LANGWATER FREEMAN, A. R.
A son of Langwater Valencian, A. R. out of the great brood cow, Foremost Labelle, 17716—801—AA. Line-bred to MELBA.

His Dam

FRANCHESTER HANDY MELBA
10841—594—Jr2—365C

Next Dam: RIDGEDALE MELBA'S CORONET
—$6,500; 11604—595—DD.

3rd Dam: Green Meadow Melba
15342—963—Sr2—365C, National Class Leader.

FOR SALE — A Choice Selection of Heifers. **20 heifers for sale, some bred, others open.**

RICH ACRES - Adamstown, Maryland

(Just South of Frederick on U. S. 15)
WM. A. FOUCHE, Manager

LAZY RIVER MILKING COWS

Kansas Guernseys

A Half-brother To Our Sire—

McDonald Farms Elite Hightime

Topped The Second McDonald Sale At $21,000

A Double Grandson Of PREDICTION Sold For $11,500.
He is by Hightime and also a half-brother to our sire—McDonald Farms Elite Hightime.

Our Bull—McDONALD FARMS HEIR is a Foremost Prediction son

OUR BULLS COMBINE THE BLOOD THAT RESULTED IN THE TOP CONSIGNMENT SALE—ALL DAIRY BREEDS—ALL TIME. 45 HEAD SELL FOR AN AVERAGE OF $3,503 PER HEAD.

Our Sires Have This Proved . . . Popular Inheritance

ADD THIS BLOOD TO YOUR HERD

McDONALD FARMS HEIR, A. R.

Sire: **Foremost Prediction, A. R.** 101 A. R. daughters. 31 daughters over 700 lbs. 9 Excellent daughters.

Dam: **Broadland Sapho**
11584—536—GG, 12778—644—CC

His daughters in milk that we purchased with the bull are heavy producers. Other extremely nice heifers in the herd.

McDONALD FARMS SUPREME LAD

Sire: **McDonald Farms Supreme King, A. R.**

Dam: **McDonald Farms Hugette**
12430—677—Jr8—365

A Myhaven King daughter out of a Foremost Prediction daughter, McDonald Farms Dessie, 11144—642—G, VG '48 at 9 years. His first daughters in milk are doing well.

McDONALD FARMS ELITE HIGHTIME

Sire: **McDonald Farms Hightime, A. R.** A son of Foremost Prediction, A. R., and Walnut's Ella's Pansy, A. R., E '47-'48.

Dam: **McDonald Farms Elite**
13659—606—G

A daughter of McDonald Farms Countryman, A. R., and Valor's Kittoline, A. R.

WALMAR FARM — Route 3 — Olathe, Kansas

WALTER J. BUBLITZ, Owner — 612 W. 70th St., Kansas City, Missouri — ROBERT R. KURTZ, Manager

---

A Combination of LEVITY and WILDWOOD ACTOR'S AUGUST

REPELMAR L. MAY KING

Sire: **Gayhead's His Legatee.** A son of Coronation Herald, A. R. and Gayhead's Levity, 10782—607—FF.

His Dam

ST. ALBANS ACTOR'S JUNELLA
10870—555—E, 13783—704—Jr4—365
1st prize Junior Yearling and Junior Champion, Missouri State Fair, 1942. A daughter of Wildwood Actor's August, A. R. 168 records of Actor's August daughters average 10222 milk, 509 fat.

MAY KING has 2 daughters in milk that we have a real liking for.

Sons for sale from good Kansas Cows.

SPRING LAKE FARM
Route 1, Box 7
Pretty Prairie, Kansas
JOE M. GRABER & SON
Owners

HIS CALVES ARE HERE

HE IS A SON OF PIPER

Walker Farms Viscount

Sire: **Flying Horse Royal Piper, A. R.**
A son of Flying Horse Farm Royal, A. R.

His Paternal Granddam

CATAMOUNT MELODY, E '48
12360—751—GG
14047—848—AA
2 A. R. sons, 2 A. R. daughters.
Dam: **Fox Dean's Verna,** 13917—706—GG
2nd Dam: **Winston Farms Veina,** 15127—754—AA
VISCOUNT sons from good records cows for sale.

GREEN PASTURES FARM
R. 2 — WICHITA, KANSAS
W. H. BERTHOLF, Owner

McNAUGHTON FARMS

THREE OF OUR HERD SIRES

TWO ALREADY PROVED

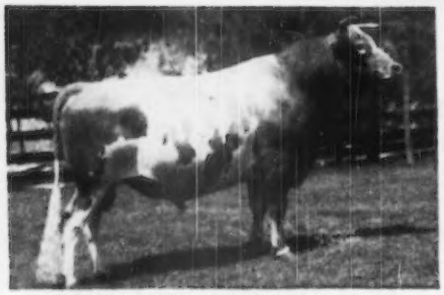

LANGWATER CORSICAN, A. R.

Sire: **Langwater Moonlight**
Dam: **Langwater Coral**
14239—644—D, 18019—853—A
2nd Dam: **Langwater Cora**
15653—710—D
1 A. R. son, 2 A. R. daughters.
3rd Dam: **Langwater Coronet**
12811—679—D, 4 A. R. daughters
4th Dam: **Moonlight's Coronet of Jean Du Luth**
13997—706—A, 2 A. R. sons, 3 A. R. daughters.
5th Dam: **Jean Du Luth Coronet**
20004—952—AA
2 A. R. sons, 5 A. R. daughters.

A CORSICAN SON

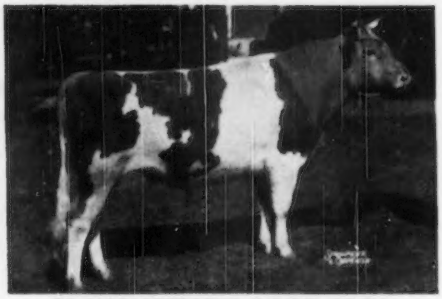

McNAUGHTON'S LORD ELBA

Sire: **Langwater Corsican**
A full brother to McNaughton's Charmay
13018—660—Jr2—365C.

Both Corsican and his son, Lord Elba, combine the blood of both the Coronet and Country Flower families.

LANGWATER SUN, A. R.

Sire: Langwater Onward
More Country Flower and Coronet blood.
Dam: Langwater Belledame
13459—705—F
1 A. R. daughter with 15366—671—5yrs.
Queen of the East—Levity—Pharaoh—Warrior, and other great animals in her pedigree.

LORD ELBA'S DAM

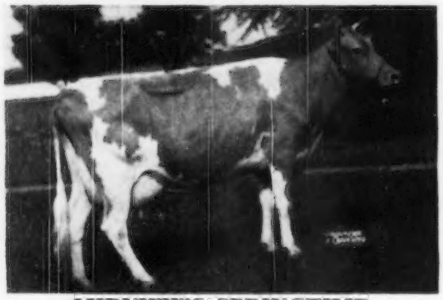

MIDVIEW'S SPRINGTIME

11096—553—DD
14878—663—A
17032—777—7yrs

Bull calves out of our best cows and by these sires.
Also, we will sell a few females.

WRITE US YOUR NEEDS.

T. B. ACCREDITED No. 540366 . . . N. C. BANG'S FREE No. 409

EST. M. D. McNAUGHTON, Owner
Phone 2116-J

C. D. BRIGHT, Manager
Phone: 2116-R

Hendersonville, North Carolina

THE BEST OF PROVED — POPULAR ARGILLA BREEDING

Two Crosses To Philosopher . . . 2 Crosses To Dolly's Foremost
Plus A Cross To The Palotterie Family

Introducing . . . **ARGILLA PHILANTHROPIST** — Born: January 28, 1945

4 daughters already on test and milking 40-42 lbs. per day as Junior two-year-olds. Our herd is on Advanced Register Herd Test.

His Sire

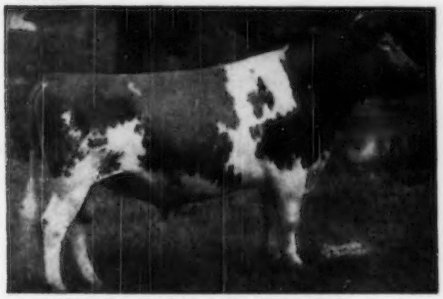

ALFALFA FARM PHILOSOPHER, A. R.

An outstanding show bull. The 31 sons and daughters of Philosopher to sell in the Argilla Dispersal brought $96,300 or an average of $3,106.45. A Noted Show Bull. Senior and Grand Champion at many leading shows including the National.

Traces to Dolly's Foremost
Philosopher—Palotterie Through

His Dam:
ARGILLA PHILOTTERIE 2d
13018—706—Sr2. 1 A. R. daughter.

Sire: **Argilla Forecast, A. R.**
Son of Dolly's Foremost of High Rock, A. R.

Dam: **Argilla Philotterie**
12741—725—Jr2C
14125—775—Sr4
14924—739—6yrs
1 A. R. son, 2 A. R. daughters.

A daughter of Philosopher out of Palotterie of High Rock, 4 records over 900 lbs. fat.

Plan a visit to our farm and see the Philanthropist Get. **See our Class Leading and State Champion cow**—Saddle River Actor's Eve, **14322—734—Sr3—305C—3x (third place).**

Please address correspondence to Dr. C. S. Knapp, Putnam Park-101 B-1, Greenwich, Conn.

C. S. AND VIOLET F. KNAPP, Owners
EARLE C. MOORE, Herdsman

• · **MEADOW VIEW FARM - Brookline, Vermont**

HOUSATONIC FARMS, INC.

Incorporated in 1925

SOUTHBURY, CONNECTICUT

For Twenty-five Years Now . . .

We have been telling friends that Housatonic Farms is 4 miles northwest of Southbury, New Haven County, off route No. 6 up in the Purchase section above the Housatonic River located midway between Danbury and Waterbury, adjacent to Newtown and easily accessible from the Merritt Parkway.

COME AND VISIT WITH US . . .

It is our belief that the best herds are on the tidiest farms, so we pride ourselves on the maintenance of our place and enjoy showing our 630-acre home. To take the guessing out of breeding we concentrate on established cow families, proving by testing. In recent months we completed official A. R. tests with 38 over 500 lbs. fat, 18 over 550 lbs. fat, 7 over 600 lbs. fat, and 2 over 650 lbs. fat. Many of them two-year-olds, all on twice-a-day, 2x machine milking, with cattle standing in stanchions under care such as any good farmer can accomplish. We can show heifers that milk 60 to 70 pounds—all of them dairy animals that contribute to making our farm a business enterprise. It must be!—No playthings, these!

OUR PRESENT HERD SIRES

FLYING HORSE ROSE'S PHIL—dam's record 16650—906
GREEN MEADS LEVITY VINDICATOR—dam's record 16686—789
HOUSATONIC FARMS FINANCIER—dam's record 11946—659—2x

Choice bull calves available at your own price when ordered and reserved.

WE LOOK FORWARD TO SEEING YOU

P. E. MACMASTER, Manager — KARL HUTTER, Herdsman

LAUREL LOCKS GUERNSEYS

Congratulate
Mark N. Witmer
on the purchase of
LAUREL LOCKS KATE
and
LAUREL LOCKS KARENA

DONNELL MARSHALL — MILLER C. LONG

POTTSTOWN, PENNSYLVANIA

IF YOU CAN'T DO IT PERSONALLY, WRITE! IF YOU WRITE, WRITE ON GOOD STATIONERY. WE MAKE IT.

Write us today for specimens and prices of Outstanding Guernsey Stationery.

TRANSCRIPT PRINTING COMPANY
Printers of The Journal
PETERBOROUGH, NEW HAMPSHIRE

IOWA Guernseys

Another Great Foundation Cow in Our Herd —

TYPICAL OF THE KIND WE ARE BUILDING OUR HERD AROUND

IN OUR HERD

McDONALD FARMS HALMA

10422—535—Jr2
12670—652—Sr3

A McDonald Farms Prediction daughter out of a Foremost Prediction granddaughter with 580—6yrs—305C—2x.

Her paternal half-sister was top cow in the McDonald Farms Sale, 1950, at $17,000.

We invite you to visit our herd. During the year we will have bull calves for sale out of our best cows. **Bull calves by BOULDER BRIDGE VEL DON, ROSEBUD FARM DON JUAN, ST. ALBANS GRANDEE ACTOR.**

Send for prices and pedigrees.

DR. GEORGE H. SCANLON, Owner
ALVIN BLOCK, Manager

The Hawkeye Guernsey Farm **Iowa City, Iowa**

Traces To GREEN MEADS THELMA and SHUTTLEWICK LEVITY

Skyline Triumph's Taurus

His Paternal Granddam

DOUGLASTON PRINCESS CHARLOTTE
11999—573—GG
14251—688—BB
13622—681—A

A daughter of Shuttlewick Mirth that is out of Shuttlewick Levity.

TAURUS is by Pine Manor Triumph, A. R., that is by Green Meads Taurus, A. R., full brother to Myhaven King (sire of the top cow at public auction, 1949, and sire of 1st Get, National).

He is out of Skyline Starlight, 3 HIR records up to 12316—639—CHI—854 T. M.

HIS SONS FOR SALE

GOLD TASSEL FARM

PAUL T. HUTCHCROFT & SON, Owners
MEDIAPOLIS, IOWA

To Further Strengthen The MIXTER MAY ROYAL Blood In Our Herd

We are breeding the daughters of —

FOREMOST ROYAL VALOR 18th

to

FOREMOST D. TARSUS

Sire: **Foremost Diamond Jim, A. R.**
11 A. R. daughters, 3 over 600 lbs. fat, 8 over 500 lbs. fat. He is by a son of May Royal's Majesty, A. R., and Langwater Remembrance, 13887—632—CC, and out of a daughter of Mixter May Royal, A. R.

Dam: **Foremost Therma**
14967—757—Sr4C
A daughter of Foremost Acme, A. R., out of Foremost Quirkee, 11645—667—G.

Bull calves for sale. Bull calves strong in Mixter May Royal blood.

IOWA-WAY FARM

TRUMAN W. GINGERICH **PARNELL, IOWA**

IOWA Guernseys

Inheritance and Proved Breeding That Is Tops . . .

Some of that same line of breeding that resulted in the 2nd McDonald Sale setting a new high for a consignment sale for ALL Dairy Breeds. **45 head sold for $3,503 average per head.**

Our Sire . . . **McDonald Farms Pre Kardinal**

Owned jointly by A. J. Hempeler & Son and ourselves.

Born: October 25, 1945.

Is Such A Sire . . . He is a paternal half-brother to McDonald Farms Pre Karen ($17,000) top cow at public auction this year.

Sire: McDonald Farms Prediction. 37 A. R. daughters, 18 daughters with completed records, all classified VG. A son of Foremost Prediction, A. R. and the proved brood cow, Valleywood Harriet, 14223—781—CC (3 A. R. daughters, 4 A. R. sons).

Dam: McDonald Farms Fleurie, 11770—629—Jr2C (1 A. R. son, 1 A. R. daughter with 14128—688—Jr2). Next Dam: McDonald Farms Calla, 14903—823—A (1 A. R. son, 4 A. R. daughters). She by Green Meadow Watchful, A. R.

Bull calves and occasionally a few females for sale.

GARNAVILLO GUERNSEY FARM

Garnavillo, Iowa — George and Henry Dickman, Owners

Two Grandsons of HERO — FOR SALE

One By FOOTPRINT

BOULDER BRIDGE FOOTPRINT

3 A. R. daughters—all over 500 lbs. fat.
A son of Valleywood Valiant Hero, A. R. out of an A. R. daughter of Boulder Bridge Matchmaker, A. R. 2nd Dam: Topsy Boy Ivy, 15786—831—AA.
The dams of both of these bull calves classified Very Good. These bulls represent our best and are worthy of your consideration. Send for prices and pedigrees.

A LINE-BRED HERO

ROSEBUD FARM SHAMROCK

Born: January 9, 1950
A Footprint son out of a show cow —
Rosebud Farm Fancy
11767—537—Sr2—HIR—730 T. M.
10855—500—Sr3—HIR—2x
Classified VG '49. Fancy is by Reminder—a son of Hero.
2nd dam Very Good.

Also For Sale —

ROSEBUD FARM PREDICTMOST

Born: September 16, 1949
A son of Boulder Bridge Precision that is also a Hero son out of—
Boulder Bridge Nan
19364—906—AA
Nan produced 100,000 lbs. milk and nearly 5,000 lbs. butterfat in 7 lactations. **Predictmost** is out of Rosebud Ruth Ann, 9914—507—5yrs—HIR 2x, VG '47.
We can spare a few females at this time.

ROSEBUD FARM • 4 Miles East . . . Polk City, Iowa

Alvin W. Hitz & Son (Bill)

ELMWOOD farm

Good Records Recently Completed

	MILK	FAT	AGE
SUNBEAM'S ETTA OF ALVADEAN	11369	573	12yrs—HIR
ROSEWOOD'S GOLDIE	9554	517	7yrs—HIR
PLEASANT RIDGE RUTH	12599	658	5yrs—HIR
ELMWOOD EDITH	10118	498	Jr3—HIR
REGIENA FAITH OF HICKORY HILL	11387	512	8yrs—HIR
PREMIER'S SUNBEAM OF ALVADEAN	10513	476	10yrs—HIR
ELMWOOD IRMAN'S JEWEL	11937	544	6yrs—HIR
ELMWOOD GAILIA	10491	483	Sr4—HIR
ELMWOOD ETTA'S BONNIE	10119	485	Jr4—HIR
CHIEF'S ETTA OF ALVADEAN	14372	552	6yrs—HIR

BULL CALVES out of these cows by our sire

WEY ACRES COLONEL'S SUPERIOR
(Flying Horse Colonel Levity—Wey Acres Levity Sherry, 15701—709—Jr2—365C).

WRITE US TODAY

DUBUQUE, IOWA
6 miles South of Dubuque on U. S. 61

ARNOLD M. PANCRATZ, Owner
FAY LE CLERE, Herdsman

MARCELLUS IS BRED TO THE PATRICS
(See our May 1 advertisement)

ENDEAN VALIANT MARCELLUS

Born: July 10, 1948

HIS CALVES ARE DUE THIS MONTH

Sire: Valleywood Valiant Crusader, A. R.
His Paternal Granddam

VALLEYWOOD HATTIE 2d
9375—543—GG
11907—712—DD
13439—796—AA

Dam: Endean Marcia
11159—673—GG
Midnight Rosterer of the Glen, A. R., a son of Langwater Midnight, A. R.

WE WANTED TO LET YOU KNOW WE ARE RETAINING A SON OF CRUSADER OUT OF A GOOD LANGWATER-BRED COW.

ENDEAN FARM

East Walpole, Mass.

CHARLES S. BIRD, Owner
WM. G. JENKS, Supt.
WAYNE R. DIXON, Herd Mgr.

Going Along With The ATOMIC Age

We are using

C. F.'S JOLLY ATOMIC

Sire: **Coldspring's Hardwick's Atomic**
A son of Hardwick's Royal, A. R. out of Coldspring's Romulus' Cora, 12408—700—Jr2C, 14308—744—Jr4C.

Dam: **C. F.'s Jolly Rilma**
11187—554—Sr2C, 17209—775—7yrs—305C—3x. A former Class Leader. She comes by her production naturally for she is a daughter of Rilma's Cathedral Rose's King that is out of Rilma's Cathedral Rose, a Class Leader and dam of 2 Class Leading daughters including Cathedral Rosalie, 23714—1213—5yrs, **National Class Leader.**

Book your order now for bull calves . . .
Bulls out of high record dams.

"BY THEIR RECORDS YOU WILL KNOW THEM"

CHESTERBROOK FARM

Berwyn, Chester Co., Pennsylvania

FEDERAL ACCREDITED—ABORTION FREE

EST. E. B. CASSATT
Owner

PETER J. BOLAND
Manager

Picture taken at 20 months
LANGWATER PERICLES
He is out of FOREMOST LABELLE
17716—801—AA

SHAWNEE SPRINGS FARMS

MONROE, MICHIGAN

Proved Popular Inheritance

Picture taken at 18 months
LANGWATER ROYALTON
He is out of LANGWATER CORA
15653—710—D

We offer for sale— Several good sons by **LANGWATER ROYALTON.** Also a few sons of **LANGWATER PERICLES.**

DAMS OF OUR HERD SIRES

Dam of Royalton

LANGWATER CORA
15653—710—D
Dam of: Langwater Coral, 18019—853—A. Our herd sire—**Langwater Royalton** is out of Cora and is better than a ¾ brother-in-blood to Langwater Onward, herd sire at Langwater Farm.

Dam of Pericles

FOREMOST LABELLE
14554—657—GG, 17716—801—AA
Dam of: Langwater May Royal, A. R., Langwater Freeman, A. R., Langwater Caroline, sold for $10,000, classified Excellent '47-Very Good '49, Langwater Milestone, herd sire at Langwater.

Bull Calves By These 2 Well-Bred Bulls Are Now For Sale.
Prices and pedigrees upon request. Inquiries solicited.
T. B. ACCREDITED NO. 546036 . . . NEGATIVE TO BANG'S 9945

W. H. EICHBAUER, Owner **"On Historic River Raisin"** NELSON BUTCHER, Herdsman

Daughters of Our Proved MAXIM Sire

Croasdaile's Prince Rupert, A. R., are being bred to

Bournedale Maxim's Duke ($2,800) Born: May 27, 1948

Traces to the Coronet Family . . . High Producton Inheritance . . . **His 7 nearest dams average 15392—811 . . .** The Best of Bournedale Breeding.

▶ **TRACES TO THESE GREAT COWS**

Bournedale Princess Coronet
15073—764—EE
18859—1019—Jr4
Former National Class Leader, now 2nd place.

Atamannsit Princess Coronet
11324—604—F
13495—674—D
17810—946—A
3 A. R. daughters, 2 P. R. sons

Jean Du Luth Coronet
12603—580—EE
20004—952—AA
Former Class Leader

Bournedale Memoir
17399—793—A
3 A. R. daughters, 3 P. R. sons
Including the sire of Afton's Golden Marie, ($10,000) Grand Champion, National, 1948.

Bournedale Dolly Violet
14009—723—GG
16346—884—CC
Former Class Leader
5 A. R. daughters

DUKE
A son of Bournedale Coronet's Maxim, A. R. that is by Bournedale Memoir's Ace, A. R. out of Bournedale Princess Coronet (see above). DUKE is out of Bournedale Golden Dottie Dimple, 11193—942—GG, that is by Bournedale Golden Majesty (the Coronets) and out of Bournedale Dolly Violet.

BULLS — BULLS — BULLS

FOR SALE — A Choice selection of MAXIM bulls out of our best cows.

GUERNSDEL FARM - University, North Carolina

FEDERAL ACCREDITED NO. 555685 STATE BANG'S FREE NO. 178

DR. H. C. CARR, Owner B. F. SPENCER, Manager

Speaking of Cow Families...

We feel the LADY AMELIA family has meant much to us at CLEARVIEW FARMS

DOUGLASTON LADY AMELIA

Half sister to LADY AUGUSTA
Her son sold for $21,000

She has already given us eight straight daughters.

NAME OF DAUGHTERS	BORN
CLEARVIEW LADY AMELIA	January 12, 1939
CLEARVIEW'S PRIDE PRINCESS	March 17, 1940
CLEARVIEW FARMS AMY	April 15, 1942
CLEARVIEW FARMS LADY	April 10, 1943
CLEARVIEW HOPE	April 6, 1945
CLEARVIEW LADY SALLY	July 10, 1946
CLEARVIEW FARMS VEVA	August 17, 1947
CLEARVIEW FARMS LILLIA	December 28, 1948

Our Herd Is Now on A. R. Herd Test

The daughters and granddaughters of Lady Amelia and other top cows in our herd are being tested.

One Amelia daughter finishes.
Another on test.

		MILK	FAT	AGE
FULL SISTERS	CLEARVIEW HOPE	11423	530	Sr3—305C—3x
	On retest	4603	202	Sr4—82 days
	CLEARVIEW LADY SALLY	4903	218	Jr3—99 days

AMELIA is a half-sister to Lady Augusta, dam of the $21,000 bull calf in the 2nd McDonald Sale. This blood is in demand.

OTHER A. R. COWS RECENTLY COMPLETED

	MILK	FAT	AGE
HILDA JANE OF CLEARVIEW FARMS	12141	521	Sr3—305C—895 T. M.
CLEARVIEW FARMS BARBARA	11130	544	Sr4—305—3x
CLEARVIEW FARMS NEVA	9439	477	Sr4—305C—3x
CLEARVIEW FARMS AMY	9401	469	7yrs—305—2x

Several daughters of McDONALD FARMS HUBERT are now on test. **30 daughters in our herd.**

Bull Calves and Females For Sale

FEDERAL ACCREDITED FOR T. B. — STATE BANG'S FREE

CLEARVIEW FARMS - Winthrop, Maine

NORMAN B. WOOLWORTH, Owner HARLAND KENNISON, Herdsman L. R. LYONS, Manager

Thirteenth Farm Unit.

We have recently purchased jointly with Dr. Leslie Taber, the adjoining Nagler farm of eighty acres, with renovated house and barn units to accommodate the rapidly growing Lauxmont herd.

Recent Lauxmont Sales. Confidence in Lauxmont Guernseys has been expressed in the only concrete way by the purchasers of the following animals:

(a) **Lauxmont Economic Royalist**—a young bull, out of Independence Charming (717—BB) and sired by Woodacres Royal Financier, to Mr. G. B. Geiselman, Hanover, Penn.
(b) **Lauxmont Tempest**—a young bull, sired by Bournedale Maxim Lauxmont, to Mr. Ralph Miller, Thomasville, Penn.
(c) **Lauxmont Steadfast Pandora**—a heifer, to Mr. Howard L. Stevens, Frederick, Maryland.
(d) **Lauxmont Nugget's Paquette**—a good young cow, to Mr. Roy Patrick, Salem, N. J.
(e) **Lauxmont Goodness Gracious**—a good young cow, to Phislaveski Brothers, Clinton, N. J.
(f) **Lauxmont Levity Mirth**—a heifer, to Mr. Vincent Drier, Salem, N. J.
(g) **Lauxmont Angelique**—a heifer, to Mr. Nevin D. Yost, Orangeville, Penn.
(h) **Lauxmont Maxim's Floss**—a heifer, to Mr. Glenn Mummert, Chambersburg, Penn.

Increment of Calves—There were 83 heifer calves born on the Lauxmont Farms during 1949.

Truism—All bulls are optimists.

Lauxmont Holsteins. It is generally known throughout the dairy world that Lauxmont Holsteins achieved preeminence in their breed before their dispersal and replacement by Guernseys; they continue to honor the Lauxmont name, as for example, the accomplishments of Lauxmont Admiral Carrie, a Holstein cow now owned by Silvis Farm, that in 1949 completed her third consecutive yearly record of more than 1000 pounds of butterfat (24323—4.2%—1022.7—4x—365 days).

Lauxmont Daughter Groups. Excluding the daughters of our own herd sires we have an interesting series of daughters of good bulls, that we are studying in the Lauxmont herd, viz.,

(a) **Langwater Man O'War**—Three daughters in herd, including Falconridge Hebron Phoebe (20124—808—7yrs—365).
(b) **Foremost Rose King**—Three daughters in herd, including Rose King's Girlie (13792—671—5yrs—365) and Rose King's Bother (12536—620—Jr4).
(c) **Groton House Caesar's Polinius**—Three daughters in herd, including Great Elm C. Blossom (13948—714—Sr3—365).
(d) **Flat Brook His Laddie**—Six daughters in herd. Great granddaughters of Coronation Rose King.
(e) **Coronation Pathfinder**—a son of Coronation Levity Prince—five daughters in herd. Their paternal uncle is Coronation Gold Bond, Lauxmont Senior Herd Sire.
(f) **Flying Horse Colonel's Prince**—Three daughters in herd including Convent's C. Beeswax (13121—710—Sr4—365, pending). Their paternal uncle is Flying Horse Clarise's Colonel, Lauxmont herd sire.
(g) **Villa-Way King James**—Seven daughters in herd.
(h) **Flying Horse Master's Indian**—a son of Flying Horse Bandmaster. Five daughters in herd.
(i) **Franchester Free Emory**—a son of Riegeldale Emory's Itchen (E '47-'48-'49) (14996—859—Sr4—365C). Seven daughters in herd, including Frances Fancy Gazelle (13751—676—Sr2—365, pending).
(j) **Golden Harvest Gay Boy**—a son of Bournedale Chieftain. Seven daughters in herd.
(k) **Levity's Golden Apollo**—a son of Aiyukpa Golden Levity—ten daughters in herd.
(l) **Marmion's Golden Jupiter**—a grandson of Aiyukpa Golden Marmion (Sr. & Gr. Ch. Bull, Maryland, 1932, 1933, 1934). Nine daughters in herd.

Lauxmont Bulls for Sale. Only two young bulls for sale at this time, but they are select and promising:

(a) **Lauxmont Mad Hatter** (born Aug. 29, 1949).
Sire: Two Brooks Fashion.
Dam: Pleasant Hill Queen, on test, Sr3, 487 lbs. fat in 242 days.
(b) **Lauxmont Bluebeard** (born Oct. 4, 1949).
Sire: Flying Horse Clarise's Colonel.
Dam: Greenland's Blue-Bell, on test, Sr4, 435 lbs. fat in 202 days.

WRIGHTSVILLE, PA.

Aiyukpa Levity Foundation. Mr. Arthur Galusha in 1931 purchased seven head at the Aiyukpa Dispersal, which gave his herd national recognition and started him on his career as the nation's premier Guernsey breeder. At the same Aiyukpa Dispersal, Mr. Harry Faulkner also purchased six head, and from these developed a closely-bred small herd, said by Mr. Louis Merryman to have the greatest concentration of Levity blood in any herd today. We later purchased 22 of these animals and they and their offspring are accounting for the present ascendancy of the Lauxmont Guernseys. Among them are such animals as:

(a) **Stalwart's Golden Dahlia** (16452—880—7yrs—365)
(b) **Laughter's Mirthful Joy** (14461—800—6yrs—365)
(c) **Falcon Wood's Golden Bouquet** (15238—727—5yrs in 334 days on test)
(d) **Marmion's Golden Delightful** (7902—402—8yrs in 188 days on test)
(e) **Falconwood's Golden Diana** (9303—494—6yrs in 166 days on test) and still milking 87 pounds of butterfat per month.

Recent Lauxmont Purchases. We hope we employ discretion and judgment in the purchase of brood cows for the Lauxmont herd. New added stock include:

(a) **Rosewald Sunshine's Radiance** (13620—710—Sr4—365, pending), a daughter of Mussolini.
(b) **Argilla Philcountess** (on test 6yrs., 376 lbs. fat in 176 days) a daughter of Alfalfa Farm Philosopher.
(c) **Windwood Squire Imp** (on test Sr4, 629 lbs. fat in 301 days).
(d) **Hanover Hill Molly's Majesty** (on test Sr3, 477 lbs. fat in 218 days), a daughter of St. James Champion Blaze.
(e) **Convent's C. Blue Bell** (on test, Jr3, 510 lbs. fat in 242 days).
(f) **Convent's C. Blossom** (on test, Sr2, 381 lbs. fat in 203 days).

Pennsylvania's Largest Herd. The last census of the Lauxmont Guernseys was 384 pure bred animals.

A Tuberculosis and Bang's Free Accredited herd. Vaccination program.

Lauxmont Collies. They excel in the show ring, as breeding stock and as farm companions. Every Guernsey breeder should own a Lauxmont Collie. At the last Westminister Kennel Show at Madison Square Garden, New York, the winning Collie brace was our pair of 9 months old collies, Lauxmont Romance and Lauxmont Remembrance, sisters sired by Champion Cathmil Cybelson out of Lauxmont Lassie.

At the National Capitol Show in Washington, D. C. (March 24, 1950), the Lauxmont collie winnings were:

(a) **Lauxmont Scotch Mist**—First open tricolor.
(b) **Lauxmont Remembrance**—First novice class.
(c) **Newago's Vicky Lynn**—Best American Bred Bitch.
(d) **Lauxmont Gay Blade**—Reserve Winner's Dog.

Lauxmont Collies for Sale.

Puppies—males and females sired by Lauxmont Doctor out of Lauxmont Shady Lady (a daughter of Champion Tokalon Storm Cloud).

MALES
(a) A year old sable and white dog sired by Champion Silver Ho Parader.
(b) A 14 months old sable and white dog sired by Champion Cathmil Cybelson.
FEMALES
(a) A year old sable and white bitch sired by Ch. Silver Ho Parader.
(b) A 14 months old sable and white bitch (show quality) sired by Ch. Cathmil Cybelson.
(c) An 18 months old tri-color top brood bitch sired by Champion Cainbrooke Mr. Bones.
(d) A two year old tri-color bitch sired by Champion Tokalon Storm Cloud. She has won several blue ribbons.

LAUXMONT FARMS — T. B. ACCREDITED — BANG'S ACCREDITED

DR. GEORGE T. PACK, Owner — **Tel. 38-R4—Wrightsville, Pa.** — RAYMOND F. BENHAM, Manager

Wethersfield

FEDERAL ACCREDITED NO. 223191 — MASS. BANG'S FREE HERD NO. 49

Danvers, Massachusetts

Telephone: Danvers 101W

REX O. LEPARMENTIER, Lessee — KIRK LEPELLEY, Herd Manager

June 9, 1950

DEAR GUERNSEY BREEDERS:

Sales of milk last month were the highest in the history of the farm—sales of cattle were good, too. Mr. & Mrs. E. C. Wood, Wood Homestead Farm, Milan, Pennsylvania, bought the fourth "Wethersfield" bull to go to "Wood Homestead." Mr. & Mrs. J. B. Corning, Kennebunkport, Maine, got their second, and Mr. & Mrs. Steven Cogdon, Foxboro, got their second. You know—I still believe that the rule of "like begets like" is a good one to follow—doesn't sound very "professorial" I know, but it shows up in our cattle. I bet it does in yours, too.

Another real consideration too often overlooked in the selection of cattle (particularly bulls) is how were the records back of the bulls made—were they made at a cost above the value of the milk produced? Ours can't be made that way.

Write to us—won't you, when in the market for a bull. We have a few young females for sale, too.

Yours very truly,

REX O. LEPARMENTIER

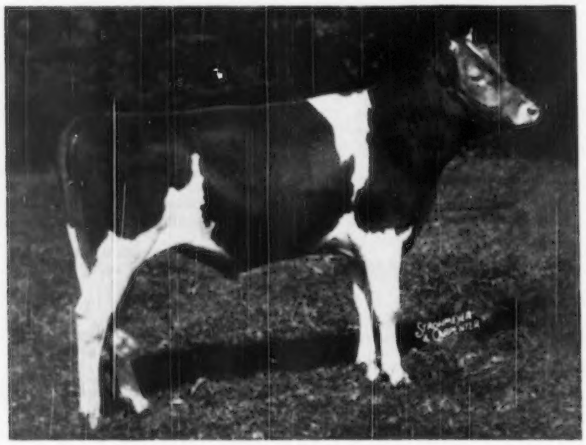

WETHERSFIELD PATRICIAN VICTOR is one of our young sires—his three nearest dams average 14032 lbs. milk—763 lbs. fat. He was first Bull Calf, N. G. S., 1948, Junior Champion, E. S. E., 1949. Eleven out of 12 judges made him 1st in two years of showing—yes, he was 1st two-year-old at Topsfield Spring Show, 1950.

GOLDEN GUERNSEY

WHAT THE COWS ARE DOING

ON ADVANCED REGISTER TEST

SPECIAL NOTE: This list contains production credits for all cows producing 40 pounds or over of butter fat per month; two-year-olds that are milked only twice daily are published if producing 35 pounds or over per month. Decimals and the months' per cent of butter fat are omitted. When more than one month's credit is computed at the same time, only the last month's credit will appear with cumulative totals. These credits are subject to verification and correction until final approval and acceptance and all tests are made on the one-day basis. Animals are tested in seven classes as follows: Five years and over; Sr4, four and one-half to five years; Jr4, four to four and one-half years; Sr3, three and one-half to four years; Jr3, three to three and one-half years; Sr2, two and one-half to three years; Jr2, under two and one-half years.

EXPLANATION OF SYMBOLS

* indicates reentry test.
§ before a breeder's name indicates all cows are milked twice daily.
† before a cow's name indicates a 305-day record on twice-a-day milking.
¶ before a cow's name indicates a 305-day record on three-times-a-day milking.
If a cow is on 365-day test, neither symbol appears before the cow's name.

Owner and Record	Age	Days	Mo.	Production Credit Milk	Production Credit Fat	Total Credit Milk	Total Credit Fat
Abbotts Dairies, Incorporated, Locust Grove Dairies, Westville, N. J. ARHT							
*¶Bethany Wistar's Delphine	6	151	Mar	1203	54	6403	284
Bit-Fran Vesta Carrie	Jr4	151	Mar	1226	57	6310	274
*Bondwick's Bright Hazel	Jr3	186	Mar	1126	54	7511	352
Bondwick's Comet's Matilda	Sr2	139	Mar	1405	71	6270	327
Bondwick's Count's Hope	Jr2	201	Mar	816	41	5576	259
Bondwick's Lady Bella	Sr2	76	Mar	1135	50	2858	132
s. Bondwick D. Gayhead's Lady Bella							
Bondwick's Matilda	Jr2	309	Mar	1063	48	11665	502
*Bondwick's Nellie	Sr4	365	Mar	287	19	9452	520
Bondwick's Wistar's Delphine	Jr2	56	Feb	803	35	1592	66
s. Bondwick D. Bethany Wistar's Delphine							
Brooklandwood Buttermaid	Jr3	365	Mar	119	6	10846	519
*Russ's Rosebud of Count	Sr4	217	Mar	1029	50	9068	401
*Carbright's Bertha	Sr4	322	Mar	876	50	14088	702
*†Count's Hope	6	158	Mar	862	43	5562	303
*Count's Little Spot	Jr3	313	Feb	736	41	12405	603
Count's Magnet's Eloise	Sr2	86	Mar	923	38	2623	122
s. Count's Magnet D. Janson's Eloise							
Count's Magnet's Helen	Sr2	97	Mar	766	35	2610	117
*¶Count's Sunshine's Sister	Jr4	119	Mar	1061	53	4781	258
Fritzlyn King's Rosy	Jr2	365	Mar	625	31	11661	585
Glenburnie Maiden	Jr2	191	Mar	855	42	6351	286
*¶Janson's Betty Rose	Jr3	171	Mar	991	54	6352	347
s. Janson D. Top's Betty							
*†Janson's Destiny	Sr3	21	Mar	890	46		
s. Janson D. Count's Destiny							
Janson's Elinor	Jr2	365	Feb	303	18	9931	504
*Janson's Minnie	6	297	Mar	979	58	12227	685
*¶Janson's Salena	Sr3	188	Mar	1086	59	7487	398
Leeside County Patty-June	Sr3	142	Mar	944	43	4715	213
Locust Grove H. Golda	Jr2	105	Mar	1145	50	4046	177
s. Hornet's Bright Lad D. Locust Grove Golda							
Locust Grove H. Nettie	Sr2	81	Mar	1482	65	3591	153
s. Hornet's Bright Lad D. Bondwick's Nettie							
Locust Grove I. Augusta	Jr2	34	Mar	926	40	1005	43
s. Fairlawn H. Invincible D. Janson's Agnes							
Locust Grove I. Betsy	Jr2	365	Feb	512	23	14986	646
*¶Locust Grove I. Irene	Jr3	61	Mar	1411	64	2873	132
s. Fairlawn H. Invincible D. Blossom's Bright Irene							
Locust Grove Martha Anne	Jr2	193	Mar	680	36	4845	231
Locust Grove P. Lassie Daughter	Jr2	56	Mar	1238	60	2155	100
s. Argilla Philosopher D. Lassie's Maid of Maple Square							
Locust Grove Rosamond	Jr2	52	Mar	970	44	1672	75
s. Coldspring's Romulus Majesty D. Vagabond's Weymouth							
Locust Grove Tranquility	Sr2	57	Mar	1168	57	2094	116
s. Gardenville Coronation King D. Tranquility							
Margery's Polly	Jr2	97	Mar	791	36	2481	119
s. Langvalley Pepper D. Freddie Lad's Margery							
*Quarry Valley's Miss Jessie	Jr3	316	Mar	653	40	8640	485
Strongheart's Clare	Sr2	87	Mar	1176	53	3789	163
s. Rosalind's Strongheart D. King's Clare of Maple Square							
*Strongheart's Fashion Lady	Jr4	359	Mar	866	41	14043	653
*¶Strongheart's Lassie Girl	5	103	Mar	1551	73	5432	243
s. Rosalind's Strongheart D. Lassie's Maid of Maple Square							
Strongheart's Nora Princess	Sr2	183	Mar	1258	57	7341	330
*Strongheart's Pledge	Jr4	234	Mar	936	43	9081	416
*†Strongheart's Sunny Grace	Sr3	155	Mar	855	44	4639	233
*¶Sundancer's Iona	Sr3	99	Mar	1628	80	5108	236
s. Sundancer D. Bondwick's Iona							
*Sundancer's Mabel	Sr3	365	Mar	105	5	9477	491
Sundancer's Rosie	Jr3	365	Feb	80	5	8655	497
*†Valley Farm Sunbeam Lass	Sr3	108	Mar	1104	55	4290	216
s. Count's Magnet D. Janet's Hardwick's Sunbeam							
*Woodbine's Christmas Belle	Jr4	333	Mar	680	40	10222	532
*†Yeoman's C. Amos's Minnie	Sr3	196	Mar	802	44	6238	311
*†Yeoman's C. Bellflower	Jr3	140	Mar	833	44	4250	212
*†Yeoman's C. Gem	Sr3	304	Mar	170	10	9428	474
*Yeoman's C. Sunshine	5	365	Mar	153	8	16749	798
Agnew, Elizabeth B., Inverness Farm, Burkeville, Va.							
†Burke's Tavern Evelyn	Sr4	98	Mar	1066	49	4089	196
s. Benton's New Hope D. Inverness Evelyn							
†Churn Creek's Country Dora	Jr3	289	Mar	280	13	6840	308
¶Inverness King's Flower	Sr4	305	Mar	217	10	8653	383
*¶Inverness King's Ireida	5	170	Mar	840	45	6544	315
†Inverness Princess Olive	Sr3	121	Mar	975	44	5397	237
§Ahrens, Robert S., Bomar Farms, Hudson, Wis. ARHT							
†Bomar Elsie	Jr2	53	Mar	1173	59	1891	95
s. Frances' Granger D. Lakewood Emerald							
*†Granger's Fawn Becky	Sr3	52	Mar	1074	46	1959	84
s. Frances' Granger D. Earl's Fawn Lady							
*†Granger's Pinkie Bonnie	Sr3	72	Mar	1101	48	2795	125
s. Frances' Granger D. Earl's Fawn Pinkie							
*†Lakewood Erma	5	93	Mar	1303	54	4198	190
s. Charlescote Playmate D. Rosedale Lita							
*†Sanfadair Ruby	Sr3	55	Mar	1202	50	2098	97
s. Green Meads Sanfadair D. Sanfadair Alert's Ruby							
*†Watkins Candy's Donita	Sr3	190	Feb	610	40	4966	280
Alderney Dairy Company, Alderney-Brooklawn Farms, Morris Plains, N. J. ARHT							
Bert's Bright Beauty	Jr2	365	Feb	181	12	6669	381
†Brooklawn Abaigail	Sr2	87	Mar	959	41	2717	129
s. Brooklawn's Bert D. Foxdean's Helena							
*¶Brooklawn Achates	5	297	Mar	902	54	10431	593
Brooklawn Achates 2d	Jr3	329	Mar	811	46	11354	576
*Brooklawn Aura	5	365	Mar	94	4	15240	753
†Brooklawn's Bert Susie	Jr2	41	Feb	672	35	1042	55
s. Brooklawn's Bert D. Northerner's Susie							
†Brooklawn's Bert Ultra Lassie	Jr2	155	Mar	892	39	4912	216
*Brooklawn's Heliotrope	5	215	Mar	1463	68	11043	500
†Brooklawn's Heritage Duchess	Jr2	77	Mar	758	40	1966	97
s. Brooklawn Heritage D. Brooklawn's Lady Duchess							
†Brooklawn's Heritage Fair Rose	Jr2	51	Mar	898	36	1341	54
s. Brooklawn Heritage D. Craftsman's Fair Rose							
†Brooklawn's Heritage Faith	Jr2	89	Mar	795	40	2278	112
s. Brooklawn Heritage D. Brooklawn's Faith 2d							
†Brooklawn's Kelso Iris 3d	Jr2	80	Mar	879	40	2264	110
s. Brooklawn's Select D. Brooklawn's Kelso Iris							
†Brooklawn's Master's Roslyn	Sr2	35	Jan	996	39	1102	44
s. Bethany Blanstar D. Master's Roslyn 2d							
†Brooklawn's Olive May 4th	Sr3	170	Mar	768	46	4940	271
†Brooklawn's Select Blanche	Jr2	83	Mar	833	36	2146	95
s. Brooklawn's Select D. Craftsman's Blanche							
†Brooklawn's Select Iris	Jr2	58	Mar	746	39	1419	69
s. Brooklawn's Select D. Northerner's Iris							
†Brooklawn's Select Princess	Jr2	70	Mar	898	40	1945	92
s. Brooklawn's Select D. Trumpeter's Graceland Princess							
†Brooklawn's Select Rose Marie	Jr2	37	Mar	650	36	751	41
s. Brooklawn's Select D. Maple Lane Steadfast's Rose							
†Brooklawn Trumpeter's Jana	Jr2	112	Mar	795	40	3192	158
s. Flying Horse King's Trumpeter D. Royal's Janice of Blue Clay							
†Brooklawn Trumpeter's Janet	Jr2	158	Mar	1058	51	5168	265
†Brooklawn Trumpeter's Lady	Jr2	70	Mar	1105	54	2493	139
s. Flying Horse King's Trumpeter D. Bright Lady Fair							
†Brooklawn Trumpeter's Laura	Sr2	37	Mar	985	50	1114	57
s. Flying Horse King's Trumpeter D. Laura of Cinchona							
†Brooklawn Trump's Redwinna	Sr2	37	Mar	990	41	1112	46
s. Brooklawn's Trump D. Donald's Redwing 3d							
†Heritage's Narcissus	Jr3	136	Mar	1053	49	5083	244
Northerner's Aura	Jr2	365	Feb	89	5	6809	353
*Northerner's Fair Lady	5	365	Mar	43	2	14014	650
†Northerner's Josie 2d	Jr3	177	Mar	766	43	4841	249
Northerner's Lindy	Sr2	365	Mar	165	8	10374	477
†Northerner's Valentine 3d	Jr2	305	Mar	298	18	7164	381
Select's Mary Maid	Jr2	365	Feb	313	18	8112	417
†Select's Min	Jr3	101	Mar	807	41	3109	182
s. Brooklawn's Select D. Trumpeter's Min							
Select's Spritely	Sr2	186	Mar	813	43	5247	248
*†Trumpeter's Alta	6	144	Mar	1409	71	7092	343
†Trumpeter's Dean's Lady	Sr2	129	Mar	686	37	3500	297
†Trumpeter's Dottie	6	71	Mar	1254	78	3002	169
s. Flying Horse King's Trumpeter D. Brooklawn's Dottie							
*Trumpeter's Etta of Brooklawn	Jr4	171	Mar	1061	57	7180	364
*¶Trumpeter's Freda	5	87	Mar	1270	64	4145	182
s. Flying Horse King's Trumpeter D. Freda of Gwenlyn							
*Trumpeter's Heliotrope	5	135	Mar	1255	59	5799	267
*Trumpeter's Indecine	Sr4	62	Mar	1628	75	2158	99
s. Flying Horse King's Trumpeter D. Independence of Cinchona							

†Trumpeter's Lad's Marvel Jr2 58 Mar 957 44 1742 83
s. Flying Horse King's Trumpeter D. Lad's Marvel
†Trumpeter's Lady Diana Jr2 66 Mar 997 50 2182 109
s. Flying Horse King's Trumpeter D. Lady Diana of Rose Lane
†Trumpeter's Salem 2d Jr3 163 Mar 852 41 5436 280
†Trump Joy 2d Sr2 126 Mar 685 36 3125 152

§Auchincloss, Hugh D., Hammersmith Farm, Newport, R. I. ARHT

*†Farmlands Daisette Sr3 234 Mar 825 46 7875 400
†Hammersmith Farm Happiness Jr2 48 Feb 834 36 1430 59
s. Flying Horse Colonel's Hero D. Hammersmith Farm Judith
†Hammersmith Farm Heroine Jr2 169 Mar 575 41 3628 242
†Hammersmith Farm Hyades Jr2 145 Mar 919 46 4751 234
*†Hammersmith Farm Summertime 6 100 Mar 1164 51 4544 173
s. Horse Shoe King's Beau D. Quonoquoquot Le W. Geraldine
†Hammersmith Farm Vassar Jr2 147 Mar 659 36 3598 176

Barclay, Dorothy M., Douglaston Manor Farm, Pulaski, N. Y.

Douglaston Baroness Adella Jr2 238 Feb 738 47 6917 366
Douglaston Baroness Agnes Sr3 365 Jan 364 21 12176 693
Douglaston Baroness Bikner Sr2 58 Feb 906 41 1931 84
s. Douglaston Crown Prince D. Douglaston Maharanee Bikner
Douglaston Baroness Bounty Jr3 185 Feb 736 46 5657 335
Douglaston Baroness Dawn Jr3 179 Feb 843 45 6060 312
Douglaston Baroness Dorothy Jr3 213 Feb 753 43 7108 375
Douglaston Baroness Khaja Jr3 227 Feb 769 43 7263 374
Douglaston Baroness Margaret Sr2 58 Feb 854 49 1809 94
s. Douglaston Crown Prince D. Douglaston Princess Margaret
*Douglaston Baroness Rose Jr4 365 Feb 737 39 13543 698
Douglaston Baroness Wilena Sr2 225 Feb 609 40 6263 347
Douglaston Champ's Garnet Jr2 189 Feb 849 40 5079 284
Douglaston Clifford's Agnes Sr2 365 Jan 98 6 9029 478
*Douglaston Clifford's Angeline 6 102 Feb 1147 53 4452 202
s. Douglaston Baron Clifford D. Douglaston Baroness Hartesmere
*Douglaston Clifford's Rosalind Sr3 137 Feb 803 53 4516 264
*Douglaston Fairfax's Khaja 6 365 Jan 726 44 14190 749
*Douglaston Maharanee Bikner 8 285 Jan 769 41 10037 484
Douglaston Persistance Jr2 48 Feb 971 41 1581 66
s. Douglaston Crown Prince D. Playhaven M. Persistana
*Douglaston Princess Agnes 11 265 Feb 977 52 10743 577
Douglaston Superb's Persistana Sr2 319 Feb 872 50 11177 573
Douglaston Superb's Rosebud Jr3 159 Feb 806 43 5281 277
Douglaston Supreme's Sunrise Sr3 166 Feb 841 41 5272 240
*Pine Manor King's Sunrise 5 280 Feb 809 49 10495 564

Baur, Philip J., Witchwood Farm, North Wales, Pa.

Caumsett Eastern Gaiety Jr3 81 Mar 1286 59 3274 144
s. Caumsett High Strung D. Caumsett Royal Mirth
¶Day of The Glen 6 189 Mar 894 41 5951 247
Gardenville King's Donita Jr3 184 Mar 926 53 6644 335
Harmony Hollow Fluerotta Sr4 336 Mar 903 47 12576 535
Hominy Hill Alberta Jr3 330 Mar 894 46 12460 554
¶Vagabond's Orphan Annie 5 169 Mar 910 49 5826 259
Witchwood Farian Sr3 365 Mar 402 21 11485 514
Witchwood Flory Jr4 261 Mar 1096 46 10519 471

§Becker, R. D., Beaverdam, West Berne, N. Y. ARHT

†Corning's Rex's M. Muriel 10 183 Mar 884 41 5969 248
s. Rex's Master Spartan D. Corning's Muriel
†Gardenville H. Rosa Jr2 196 Mar 621 36 4864 255

Bedford, F. T., Nyala Farm, Greens Farms, Conn. ARHT

Coldspring's Noble's Follie Sr2 131 Jan 997 41 4421 189
*Fairlawn Peerless Ermine 8 361 Mar 1013 54 17728 886
Nyala Honor's Flower Jr2 39 Mar 1176 53 1448 65
s. Fairlawn Performer's Honor D. Nyala Supreme Country Flower
*¶Nyala Madonna's Butterup Sr3 51 Mar 1593 78 2558 135
s. Caumsett Leader D. Beaverbrook Madonna
Nyala Prince's Alpha Jr2 176 Mar 1216 53 7594 326
Nyala Prince's Crystal Jr2 39 Mar 1148 44 1408 54
s. Nyala Peerless Prince D. Nyala Supreme Delight
Nyala Prince's Glory Jr2 123 Mar 1186 68 5014 265
Nyala Prince's Nancy Jr2 44 Mar 1171 51 1610 70
s. Nyala Peerless Prince D. Golden Harvest Supreme's Kitty
*†Nyala's Supreme Clover 5 69 Mar 1398 70 3233 167
s. Pine Manor Crown Supreme D. Lester Merry Clover
*Nyala Supreme Beda Sr3 365 Mar 215 14 15184 829
†Nyala Supreme Easter Lily Sr2 53 Mar 981 50 1646 80
s. Pine Manor Crown Supreme D. Beaverbrook Madonna
*Nyala Supreme Faithful Jr3 155 Mar 1137 61 6132 320
*†Nyala Supreme Golden Sr4 268 Mar 1076 58 11865 601
*Nyala Supreme Omega Jr2 212 Mar 743 45 5739 319
Nyala Supreme Starlight Jr2 355 Mar 869 58 11641 678

Berke, Samuel, Deep Lake Farm, Lakeville, Conn.

¶Deep Lake Karen 6 305 Jan 628 30 12413 550
Deep Lake Lady Quenzie Sr4 78 Mar 1397 60 3634 172
s. Green Meads Hi-Light D. Deep Lake's Penelope
*¶Deep Lake's Lady Alma Sr3 92 Mar 1347 56 4179 173
s. Green Meads Hi-Light D. Deep Lake's Queen Columbine
Deep Lake's Lady Hilda Jr2 365 Mar 524 31 11547 610
*Deep Lake's Lady Muriel Jr4 278 Mar 816 48 10344 527
*Deep Lake's Lady Veronica Sr3 50 Mar 1456 62 2283 97
s. Green Meads Hi-Light D. Broadland Melissa
*Deep Lake's Penelope 7 365 Feb 79 4 17643 728
*¶Deep Lake's Queen Columbine 7 94 Mar 1737 70 5164 208
s. Deep Lake's King of The Meads D. Deep Lake's Lady Ellen
*Deep Lake's Queen Daybreak 6 365 Feb 50 2 14730 707
*¶Deep Lake's Wanda 6 291 Mar 1094 53 13966 606
Deep Lake's Wendy Sr3 191 Mar 1007 51 7482 354
*Deep Lake's Wildflower 5 148 Mar 1209 57 6544 284
Deep Lake's Willow-Beauty Jr4 326 Mar 887 45 12718 554
*Gay Folly's Her Lulu 9 363 Mar 771 48 13649 701
¶Windwood Valor Exotic Sr2 305 Feb 69 4 10456 534

§Berry, James D., Jr., Windy Hill Farm, Titusville, Pa.

*†Africander's Princess Esther Jr3 79 Mar 892 46 2562 129
s. Sheldegren Prince Africander D. Esther of Northfield
*†Amber of Windy Hill Farms Sr4 182 Mar 1121 62 7812 371
Amy of Windy Hill Farms Sr3 365 Mar 93 5 12192 577
*†Beulah of Windy Hill Farms Sr4 94 Mar 1481 67 5053 213
s. Premier Pat of Kelly Hill Farm D. Sailor's Ultra Madge
*†Claudette of Windy Hill Farms 5 65 Mar 1584 78 3280 148
s. Leasure Run Duke D. Blondie of Highland
†Fair Royal Token Superior Sr4 93 Feb 740 41 2863 148
s. Argilla Fair Royal D. Princess Token Superior
*†Forges Kathleen Sr4 94 Mar 1065 57 3759 184
s. Flying Horse Promise D. Forges Foremost Kate
†Glad Run Echo 5 193 Feb 1187 46 4713 171
*†Lana of Windy Hill Farms Sr4 243 Feb 739 40 8236 418
*†Lillian of Windy Hill Farms Jr4 305 Mar 77 3 9721 436
†Oberland Butterfly Sr3 260 Mar 777 45 7933 371
*†Sheldegren Avis 6 209 Mar 733 42 5783 298
†Sheldegren Edmunda Sr4 67 Feb 1120 58 2884 146
s. Sheldegren Prince Victory D. Sheldegren Editha
*†Sheldegren Endosia Jr4 168 Mar 816 44 6471 331
*†Sheldegren Gracine 7 305 Mar 122 7 9600 449
*†Veronica of Windy Hill Farms Sr4 214 Feb 892 51 8876 449
*†Victory's Favorite 6 101 Mar 1082 46 4103 191
s. Phillips Victory D. Supreme's Favorite
Windy Hill Farms' Carole Sr2 365 Mar 176 10 8920 473
†Windy Hill Farms' Caroline Jr3 102 Mar 1100 63 4236 202
s. Maplevale E. Prince D. Sugar Grove's Trillium
†Windy Hill Farms' Louise Jr2 253 Mar 712 38 7323 326
†Windy Hill Farms' Pattie Jr2 305 Mar 130 6 6415 302

Biever, W. J. & Son, Biever Farms, Adamsdale, Pa. ARHT

*Alpha Alert Sara Ann Jr4 272 Mar 879 50 9539 491
*Alpha Alert Starlite Sr4 224 Mar 873 48 7518 371
*Alpha Alert Zorina 5 232 Mar 1132 60 8932 455
*Alpha Noble Jinx 7 335 Mar 1021 59 13932 713
Alpha Searchlight's Cinderella Sr2 232 Mar 911 50 7547 388
Alpha Searchlight's Rose Petal Sr2 365 Feb 186 9 8974 379
*Coldspring's Romulus Faithful 8 120 Feb 1155 56 5339 240
*Coldspring's Romulus' Juliet 7 212 Mar 1135 58 10143 479
*Fairlawn Peerless Hertha 6 359 Mar 911 54 16212 827
*Flat Brook Patrica 6 137 Mar 1562 83 7371 338
s. Chinquapin Levity Prince D. Patroness of Cinchona
Flying Horse Colonel's Phoebe Sr2 156 Mar 1043 51 5762 249
*Gardenville Princess Merry 6 248 Mar 1028 55 9457 468
Gardenville Queen Proda Sr3 89 Mar 1334 66 4218 212
s. Coronation King of Pine Manor D. Gardenville Rose Ellen
*Gayhead's Her Sally 8 284 Mar 839 50 9245 475
Maxim's Ladabbiscd 7 89 Mar 1753 70 5667 213
s. Quail Roost Prince Maxim D. Lonicera Ladabbiscd

Black, Roger A., Raemelton Farm, Mansfield, Ohio. ARHT

*Raemelton Corking Magdalene Sr3 154 Mar 1255 64 6385 293
Raemelton Corking Prudence Sr2 302 Mar 868 45 10570 482
Raemelton Corking Queen Mary Sr2 97 Mar 1277 49 3802 152
s. Raemelton Royal Corking D. Raemelton Levity Queen
Raemelton Corona Decorous Jr2 162 Mar 927 41 5194 235
Raemelton Corona Duchess Jr3 314 Mar 832 41 10234 469
Raemelton Corona Marguerite Jr2 226 Mar 819 46 6919 354
Raemelton Corona Netta Jr3 193 Mar 863 44 5935 287
*Raemelton Levity Cora 6 26 Mar 1407 84
s. Pine Manor Levity King D. Raemelton Triumph Cora
*Raemelton Levity Corinne 5 96 Mar 1563 69 5957 225
s. Pine Manor Levity King D. Raemelton Corking Coronet
*Raemelton Levity Magnetta Sr3 356 Mar 738 44 11715 662
Raemelton Levity Martha Sr2 57 Mar 1003 43 1772 74
s. Pine Manor Levity King D. Raemelton C. Magnetta
Raemelton Levity Quality Jr2 276 Mar 720 41 7356 386
*¶Raemelton Levity Ultra Sr3 305 Feb 557 29 10370 491
Raemelton Sentry Marigold Jr2 131 Mar 1160 45 5009 199
s. Langwater Sentry D. Raemelton Corking Marigold
*Raemelton Triumph Bonnie 5 354 Mar 1051 53 15421 717
*Raemelton Triumph Queen 11 273 Mar 1055 58 11276 602

Black, S. Bruce, Twin Valley Farm, East Pepperell, Mass. ARHT

*¶Polka Dot of Abby Lodge 5 167 Mar 1057 55 6706 326
†Twin Valley Laird's Alice Sr2 212 Mar 718 39 5786 308
¶Twin Valley Laird's Anita Sr2 164 Mar 1163 63 6808 326
¶Twin Valley Laird's Belle Sr2 150 Mar 1304 67 7028 331
s. Twin Valley Laird D. Law-Will Peerless Balm
¶Twin Valley Laird's Martha Sr2 116 Mar 1023 46 3906 172
¶Twin Valley Laird's Prudence Sr2 83 Mar 1383 66 3773 189
s. Twin Valley Laird D. Twin Valley Levity Connie
†Twin Valley Laird's Ruby Sr2 215 Mar 704 35 5609 269
†Twin Valley Laird's Verna Sr2 207 Mar 817 44 6192 316
¶Twin Valley Levity Topaz 5 142 Mar 1209 58 6780 314
*¶Twin Valley Partner's Athena Sr3 188 Mar 868 49 7167 382
¶Twin Valley Partner's Iris Jr3 39 Mar 1104 53 1369 66
s. Chedco Partner D. Twin Valley Debora
*¶Twin Valley Partner's Mab Sr3 160 Mar 1116 50 7165 314
*¶Twin Valley Primrose 6 99 Mar 1615 73 5655 248
s. Rosewald Conqueror D. Maplewood Prima Donna

Blakeford Farms, Incorporated, Queenstown, Md. ARHT

*Blakeford Anabelle Sr3 45 Mar 1492 59 2079 83
s. Blakeford Lord Jim D. Blakeford Ann Lee
*Blakeford Beverly Jr4 134 Feb 1010 55 5301 259
*Blakeford Carlotta Jr4 365 Mar 71 5 12151 627
Blakeford Clematis Jr2 304 Mar 669 40 7727 402
*Blakeford Colleen Sr3 235 Mar 913 56 8267 457
*Blakeford Delores 5 27 Mar 1402 54
s. Blakeford Resolute D. Blakeford Delphinium
Blakeford Florence Jr2 133 Mar 662 40 3313 173
*¶Blakeford Formosa 10 122 Mar 1281 66 5444 269
*Blakeford Fortunate Jr4 177 Mar 928 54 5937 307
*Blakeford Gemsta Jr3 302 Mar 760 48 8827 485
*Blakeford Lady Fanny Jr4 365 Feb 215 11 13697 699
*Blakeford Lady Wenda Sr4 81 Mar 1556 65 4213 187
s. Blakeford Lord Jim D. Blakeford Wenda
*Blakeford Lavinia 5 71 Mar 1451 62 3332 147
s. Blakeford Resolute D. Blakeford Revelaina
*Blakeford Lillian Sr4 37 Mar 1734 70 2007 81
s. Blakeford Formidable D. Blakeford Lida
Blakeford Lola Jr2 117 Mar 850 40 3588 161
s. Blakeford Lord Jim D. Blakeford Lady Wenda
Blakeford Luella Jr2 365 Feb 136 8 10858 539
Blakeford Madchen Sr2 354 Mar 609 40 11271 557
Blakeford Minerva Jr2 148 Mar 911 49 4733 242
Blakeford Molly Jr2 176 Mar 767 46 5238 292
Blakeford Nidene Jr2 108 Mar 890 41 3438 147
s. Blakeford Lord Jim D. Foxdean's Nigella
Blakeford Palm Sr2 296 Mar 710 43 8818 450
*¶Blakeford Patrice 7 208 Mar 929 53 7961 388
*¶Blakeford Puffin 7 27 Mar 1431 61
s. Langwater Reveller D. Blakeford Patience
Blakeford Queen Polly Jr2 365 Feb 478 28 10372 533
*¶Blakeford Revelaina 12 37 Mar 1818 79 2109 91
s. Langwater Reveller D. Argilla Formosa
*Blakeford Salina Jr3 165 Mar 1069 51 6339 269
Blakeford Sweetheart Sr2 365 Mar 299 19 11190 596
*Blakeford Tranquility 5 128 Mar 1317 68 6017 280

*Reveller's Fanny 15 86 Mar 1333 61 3762 155
s. Langwater Reveller D. Homestead Frieda

Bolton, Charles B., Franchester Farms, Lyndhurst, Ohio. ARHT

*Bethany Star Dahlia 6 94 Mar 1682 66 5505 261
s. Franchester Shah D. Fairlawn Dahlia
Franchester Country Camellia Jr2 365 Mar 27 1 11521 548
Franchester Country Ivy Jr2 261 Mar 1195 53 10291 439
Franchester Country Jonquil Jr2 365 Feb 409 19 11931 523
Franchester Fair Echen Jr2 318 Mar 862 42 10268 470
*Franchester Free Caper 5 115 Mar 1578 73 5973 278
Franchester Free Lark Jr2 212 Mar 988 50 7453 347
Franchester Free May Jr2 286 Mar 1102 49 11025 443
Franchester Free Pride Jr2 318 Mar 983 47 11159 499
Franchester Free Superwitch Jr2 102 Mar 1395 58 4594 182
s. Langwater Freeman D. Franchester Super Witch
Franchester Handy Adela Sr2 302 Mar 1019 52 10080 479
Franchester Handy Lady Jr2 219 Mar 1015 44 7682 323
*Franchester Handy Witch Sr4 340 Mar 1248 59 16015 722
Franchester Honey's Cheerful Jr2 365 Mar 128 6 11464 552
Franchester Labelle Jr2 332 Mar 1029 50 11403 482
*Franchester Levity Jane Jr3 302 Mar 838 43 11153 520
Franchester Mystic Story Jr2 163 Mar 1070 51 6067 277
Franchester Perky Etta Jr2 113 Mar 1092 53 4273 184
s. Gayoso Levity Peer D. Franchester Fair Etta
Franchester Perky Iona Jr2 85 Mar 1348 62 3748 156
s. Gayoso Levity Peer D. Franchester Free Iona
Franchester Perky Jane Sr2 89 Mar 1586 79 4638 219
s. Gayoso Levity Peer D. St. James Champion Juno
*Franchester Super Witch 9 96 Mar 1728 81 5893 240
s. Franchester Steadfast D. Franchester Waterwitch
KenVer Wonder's Lorna Sr2 146 Mar 1133 55 5720 262
*Langwater Caroline 7 309 Mar 1272 59 15083 610
McDonald Farms Ideal Madam Jr2 75 Mar 1016 44 2843 118
s. McDonald Farms Ideal D. McDonald Farms Con Janora
McDonald Farms King's Marian Sr2 118 Mar 1239 59 4934 205

§Bonny Oaks School, Chattanooga, Tenn. ARHT

†Hope of Douglas Manor 12 305 Mar 289 15 6010 307
†Nina of Douglas Manor 7 107 Mar 971 47 3237 175
s. Alexander of Golden Arrow Farm D. Princess Lizzie of Thornwood

Bork Memorial Hospital, William L., Chattanooga, Tenn. ARHT

*Fanning Fields' Karriet 7 47 Mar 1878 74 2729 107
s. Riegeldale Majesty's Compliment D. Fanning Field Harriet
*Hamilton County Beatrice 10 64 Mar 1711 63 3385 133
s. Quail Roost Illustrator D. Quail Roost Bessie
*Hamilton County Betsy 7 365 Mar 1017 57 16664 878
*Hamilton County Iris Jr3 182 Mar 987 57 7244 394
Hamilton County Maxim Bea Jr2 313 Mar 564 40 8257 477
Hamilton County Maxim Blossom Jr2 198 Mar 887 52 5963 319
Hamilton County Maxim Gloria Jr2 234 Mar 823 42 5716 305
Hamilton County Maxim May Jr2 56 Mar 945 44 1798 80
s. Quail Roost Choice Maxim D. Hamilton County Maxim's Rose
*Hamilton County Maxim Mirth Sr3 76 Mar 1380 72 3517 193
s. Quail Roost Choice Maxim D. Hamilton County Princess Agnes
*Hamilton County Maxim Nina Jr2 350 Mar 908 57 11316 593
Hamilton County Maxim Ruby Jr2 232 Mar 790 51 6976 408
*Hamilton County Maxim's Rose 6 358 Mar 741 47 10988 632
*Hamilton County's Flora 6 64 Mar 1857 89 3606 184
s. Quail Roost Maxim's Anchor D. Hamilton County Meadow Blossom

Boswell, W. L., Burkeville Guernsey Farm, Burkeville, Va.

Bayville Maxim's Gladness Jr3 89 Feb 886 43 3075 151

Bradshaw, J. H., Jr., Partridge Hall Farm, Lahaska, Pa.

*Ashland Sequel's Brightness 6 223 Mar 911 47 8381 363
*Billie's Lucy 8 260 Mar 1122 51 13216 567
¶Cottage Peerless Bula Jr2 127 Mar 1245 58 5082 214
*Craiglan Gold Charm 6 343 Mar 719 45 12873 668
¶Felicity Echo's Diana Sr2 305 Mar 470 28 9546 428
Felicity Echo's Gipsy Jr2 365 Feb 276 15 13247 682
¶Felicity Echo's Rose Jr3 274 Mar 872 45 9846 436
¶Partridge Dewey's Bobolink Sr2 220 Mar 747 41 6333 306
¶Partridge Dewey's Bunting Sr2 121 Mar 740 40 3367 161
¶Partridge Willkie's Lark Sr2 223 Mar 924 44 7710 344
¶Partridge Willkie's Starling Jr2 224 Mar 850 47 6750 328
*¶Ridgewood Boester's Bertha 9 207 Mar 1659 52 8748 396
*¶Ridgewood Gold's Pride 6 101 Mar 1272 66 4500 231
s. Rose's Gold Bond D. Delhaven Pride
Ruthie of Partridge Hall Sr4 351 Mar 825 44 14036 652
*Sterlingold Princess Lydia Sr4 83 Mar 1824 78 4854 222
s. Normandy Levity Prince D. Sterlingold Lidette

§Brandtjen, Henry A., Brandtjen Farms, Farmington, Minn. ARHT

*†Brandtjen's Hortensia 9 72 Mar 975 49 2566 127
s. Gayoso Marco D. Rose's Beautiful Joan
*Brandtjen's Ida 8 305 Feb 125 7 5328 288
*†Brandtjen's Importance 8 104 Mar 1521 76 5383 243
s. Brandtjen's Fashion Maker D. Rose's Beautiful Joan
*†Brandtjen's Ipolly 7 292 Mar 122 6 7392 358
*†Brandtjen's Juliet 7 111 Mar 1268 75 4951 258
s. Brandtjen's Faust D. Brandtjen's Chi
*†Brandtjen's Keepsake 6 112 Mar 985 46 3982 178
s. Brandtjen's Beacon D. Brandtjen Honesty of G. H.
*†Brandtjen's Kit 5 259 Mar 652 40 6445 391
*†Brandtjen's Leona 5 64 Mar 1316 57 2849 126
s. Brandtjen's Beacon D. Rose's Beautiful Joan
*†Brandtjen's Maxie Sr4 189 Mar 674 40 4653 276
*†Brandtjen's Mary Sr4 172 Mar 819 47 5424 313
*†Brandtjen's Molly Sr4 93 Mar 1014 54 3309 168
s. Brandtjen's Horace D. Roseway Valpolly
*†Brandtjen's Nicety Jr3 96 Mar 1063 61 3333 182
s. Green Meads Wil-Dean D. Brandtjen's Ida
†Brandtjen's Obedient Sr2 130 Mar 748 42 3600 181
†Brandtjen's Odella Jr2 305 Feb 230 15 7651 397
†Brandtjen's Olive Jr2 264 Mar 748 39 7726 360
†Brandtjen's Olivia Jr2 273 Mar 203 11 3970 195
†Brandtjen's Omega Sr2 162 Mar 847 45 3025 152
s. Brandtjen's Beacon D. Brandtjen's Elaine
†Brandtjen's Opaline Jr2 176 Mar 662 36 4387 228
†Brandtjen's Oriole Jr2 166 Mar 747 35 4416 201
†Brandtjen's Ottilie Jr2 108 Mar 792 42 3037 157
s. Green Meads Wil-Dean D. Brandtjen's Importance
†Gardenville Donna Celia Jr2 231 Mar 862 39 6676 264
†Gardenville Supreme's Miranda Jr2 263 Mar 611 37 6783 354
s. Gardenville Supreme D. Gardenville Princess Merry
Langmore A. Peerless Jr3 365 Feb 334 20 12139 574

†McDonald Farms Don's Maisie Jr2 76 Mar 1175 53 2838 133
s. McDonald Farms King Don D. McDonald Farms S. Katrina
†Northern Conrad's Sugar Jr3 70 Mar 1210 67 2923 148
s. Riegeldale Emory's Conrad D. Horse Shoe F. Suzette
†Otter Meadow Folly 5 137 Mar 1606 53 4704 241
†Otter Meadow Lady Maid 5 93 Mar 979 54 3365 165
s. Douglaston Baron Norton D. Otter Meadow Eliada
*†Roseway Valentine's Polly 12 94 Mar 953 43 3109 144
s. Alfalfa Farm Valentine D. Polly of Maudesleigh

Brown, Lloyd W., Riverview Farm, Durham, N. C. ARHT

Cedarock Knight's Judith Sr3 217 Mar 896 47 7402 368
Fayroyal's Maxim's Inspiration 6 116 Mar 1678 52 4435 190
s. Fayroyal's Maxim D. Quail Roost Princess Comfort
Grassview Consummate's Amorous Jr4 182 Mar 951 50 7802 398
Grassview's Maximost Celeste Sr2 166 Feb 919 45 5559 260
*Hemlock Susan Sr4 116 Mar 956 45 4151 198
s. Klondike Kemlock D. Susanna of Cottonade
*Improver's Jean Dorcas 6 226 Mar 1165 52 10020 405
*McDonald Farms Irish Rose 5 191 Mar 945 48 8263 402
Ogedanke's Frances 6 188 Mar 1000 49 7695 347
*Riverview Cavalier's Mildred Sr4 108 Mar 941 52 3811 191
s. Hillandale Cavalier's Maxmost D. Hillandale Cavalier's Mildred

Byers, Thad M., Byers Guernsey Farm, Columbus, Ohio. ARHT

*Basquaerie Drummer's V-E Jane Sr3 365 Dec 24 1 11883 547
*Climax's Foster's Bess Jr4 365 Feb 192 10 14066 691
*Gray Haven Prince's Bonnie 7 365 Mar 415 18 14421 588
*Meadow Lodge Climax's Lass Sr4 365 Mar 17 1 10170 474
*Pine Manor King's Cora Jr4 365 Feb 399 19 10985 556
*Princess of Crane Pond 9 365 Feb 449 19 13616 586

§Carr, James M., Abbeles Farm, Little Valley, N. Y. ARHT

†Grand View Valiant's Frolic 5 148 Mar 1477 66 7883 334
†Hewesburst Steadfast Labell 5 126 Mar 1002 56 5068 261
*†Lady Carita of Morton Heights 8 82 Mar 1439 63 3830 164
s. Hewesburst Prince Sandy D. Carita of Morton Heights
*†Lane Folly of Morton Heights 7 99 Mar 1032 60 3732 200
s. Hewesburst Frolic D. Folly's Kay of Morton Heights
*†Sally of Morton Heights 8 108 Mar 1218 60 4761 210
s. Hewesburst Prince Sandy D. Sandra of Morton Heights

Cassatt, E. B., Est., Chesterbrook Farm, Berwyn, Pa. ARHT

*¶C. F.'s Barmaid Sr4 130 Mar 1212 73 6299 336
¶C. F.'s Clover Bloom Sr2 305 Feb 180 11 8954 481
*C. F's Glass Slipper Jr3 274 Feb 152 9 7806 448
*¶C. F's Happy Girl Sr3 67 Mar 1565 69 3470 149
s. Coldspring's Romulus Lad D. C. F's Happy Day
*¶C. F.'s Nellie Grey Sr4 236 Mar 1100 62 9965 512
¶C. F's Proud Lady Jr2 305 Mar 498 29 8836 466
¶C. F's Remus' Delight Jr2 295 Mar 202 11 6662 347
*¶C. F's Ripple 8 176 Mar 993 52 6292 299
*¶C. F's Roman Rose Sr4 109 Mar 1585 79 5995 302
s. Coldspring's Romulus Lad D. C. F's Fancy Rilma Rose
*¶C. F's Romulus' Lady 6 172 Mar 944 56 6913 329
¶C. F.'s Romulus' Toddy Sr2 113 Mar 962 53 3833 200
s. C. F's Romulus D. C. F's Rilma Toddy
¶C. F.'s Spring Belle Sr2 50 Mar 1175 50 1904 79
s. C. F's Santa Claus D. C. F's Merry Belle

Caumsett Farm, Huntington, N. Y.

Caumsett Eastern Gem Jr2 302 Mar 726 44 10024 492
Caumsett Eastern Laura Jr2 73 Mar 1281 49 2692 102
s. Caumsett High Strung D. Caumsett Seven Leda
Caumsett Harbor Caroline Jr2 365 Mar 86 5 12477 613
Caumsett Harbor Lena Sr2 138 Mar 972 42 4700 191
*Caumsett Harbor Ruby Jr3 239 Mar 999 51 10514 497
Caumsett Harbor Tulip Jr2 332 Mar 819 45 11966 566
Caumsett Indian Gloten Jr2 167 Mar 904 41 5236 240
Caumsett Indian Joyce Jr2 286 Mar 728 41 9856 491
Caumsett Indian Sunstone Jr2 313 Mar 939 42 4391 190
*Caumsett Ocean Bracelet 7 47 Mar 1765 74 2537 107
s. Caumsett Dynamo D. Caumsett Belma
*Caumsett Ocean Carol Jr4 172 Mar 1073 62 7190 389
*Caumsett Ocean Juno 6 77 Mar 1538 72 3813 164
s. Caumsett Dynamo D. Caumsett Island Psyche
*Caumsett Ocean Leda 8 43 Mar 2049 79 2690 104
s. Caumsett Dynamo D. Caumsett Lola
*Caumsett Ocean Sunrise 6 162 Mar 1120 59 6611 344

Chambers, A. H., Maple Lane Farms, Kingston, N. Y.

*¶Maple Lane Africander's Queen Sr4 143 Mar 1304 77 6675 375
*Maple Lane Designer's Gordie 5 63 Mar 1629 69 3255 147
s. Fairlawn Peerless Designer D. Fair Weather Gordie
¶Maple Lane Designer's Topsy Sr3 227 Mar 1066 56 10110 492
Maple Lane Frolic's Annabelle Jr4 121 Mar 1149 53 5395 233
¶Maple Lane Frolic's Cinderella Jr2 267 Mar 949 56 10283 525
Maple Lane Frolic's Vicki Jr4 160 Mar 1393 82 7131 448
¶Maple Lane Princess Theresa Jr2 36 Mar 1693 70 1930 80
s. Madrey Farm Victory's Prince D. Maple Lane Topsy

Church Farm School, Glenloch, Pa.

†Admiral's Jane of C. F. S. Jr2 102 Jan 800 39 2682 124
†Admiral's Joan of C. F. S. Jr2 191 Mar 729 38 5163 243
¶Admiral's Marlene of C. F. S. Jr2 171 Mar 883 44 5790 267
†Admiral's Patty of C. F. S. Jr2 30 Mar 924 42
s. Fuzzydele's Admiral Harlan D. Whitford's Patronella
*Admiral's Poinsetta of C. F. S. Jr3 47 Mar 1411 62 2036 91
s. Fuzzydele's Admiral Harlan D. Roamer's Lilly of C. F. S.
†Admiral's Rose Anne of C. F. S. Sr2 138 Mar 829 45 4119 218
†Admiral's Scarlet of C. F. S. Jr3 67 Mar 958 46 2175 100
s. Fuzzydele's Admiral Harlan D. Ridinghood's Red Girl
*Beauty of C. F. S. Sr3 329 Mar 551 40 9402 561
†Charles' Bess of C. F. S. Jr2 92 Jan 756 35 2387 108
*Charles' Bliss of C. F. S. Jr2 29 Mar 899 43
s. Gardenville King's Charles D. Delight of C. F. S.
†Church Farm School's Blossom Jr2 150 Mar 687 37 3854 205
*Church Farm School's Etta Jr2 45 Mar 1093 61 1512 83
s. Hill Girt Whitford D. Duke's Ethel of C. F. S.
†Church Farm School's Mildred Jr3 76 Mar 798 42 2143 113
s. Hill Girt Whitford D. Whitford's Mildred
*Delight of C. F. S. Sr3 365 Jan 178 10 12098 563
*Duke's Mary of C. F. S. 5 78 Mar 1667 78 4089 206
s. Roamer's Duke of Whitford D. Whitford's Mary Lee
*Duke's Princess Rose Queen 5 135 Mar 1197 51 5918 255
*Duke's Rosalie of C. F. S. Sr3 365 Mar 299 14 13095 596

*†Duke's Rose Marie of C. F. S. 5 27 Mar 1222 61
s. Roamer's Duke of Whitford D. Roamer's Rosemary of Whitford
†Faithfull of C. F. S. Jr4 87 Mar 983 45 3167 141
s. Hill Girt Whitford D. Roy's Reliable of Whitford
*Lou of C. F. S. 6 87 Mar 1587 82 4800 248
s. Hill Girt Whitford D. Whitford's Wendy
†Louise of C. F. S. Jr3 74 Jan 907 43 2194 107
*†Red Ridinghood of C. F. S. 5 142 Mar 932 40 5228 228
†Roamer's Colleen of C. F. S. Jr3 135 Mar 903 48 4686 232
†Roamer's Mollie of C. F. S. Jr3 71 Jan 915 44 2236 102
*Roamer's Precious of C. F. S. Jr3 363 Feb 611 41 11474 597
*†Rose Flower of C. F. S. 5 305 Jan 305 18 9711 503
*Whitford's Effie 7 365 Feb 305 18 13345 697

§Clark, George P., Horse Shoe Falls Farm, Shannock, R. I. ARHT
†Churn Creek's Royal Annabelle Jr2 280 Jan 145 8 5121 256
†Nyala Levity Bonnie Jr2 305 Feb 224 10 6689 276

Coker, Grady N., Nejasco Farm, Canton, Ga. ARHT
*†Belmont View Nira 7 161 Mar 1071 47 6185 273
*†Belmont View Noelly 7 161 Mar 997 43 5551 244
*†Blakeford Patricia 7 305 Mar 375 18 8624 391
*†Churn Creek's Lady Jean Sr4 305 Mar 470 26 9420 444
*†Clear Springs' Maxim Blissful Sr4 365 Feb 129 6 13021 605
*†Coker Hollaton Lenore 5 182 Mar 1051 49 6844 289
*†Coker's Champion's Fascination Jr4 305 Feb 725 30 12149 453
*†Faith's Betty of Ach-Y-Bryn 9 188 Mar 1020 52 6932 339
*†Flor's Prince's Cherry 11 192 Mar 874 43 3105 143
s. Eastview's Prince Gareth D. Flor's Royal Cherry
*†Glen Haven Fay Royal 7 305 Mar 424 24 8343 443
*Golden Glow Maxim Beth 5 181 Mar 992 51 6580 341
*Indian River Mrs Gem 6 365 Feb 269 13 13147 586
*Midview Valor's Twilight Jr2 137 Mar 1249 52 4977 296
*†Nejasco King's Lucy Sr3 107 Mar 1022 51 3654 192
s. Quail Roost Blossom King D. Traxler's Ideal's Lucy
*†Nejasco King's Tulip Sr4 39 Mar 1145 55 1416 68
s. Quail Roost Blossom King D. Riverlon May Tulip
*†North View King's Noble Viola Jr4 262 Mar 863 45 9335 447
*†Pecan Hill's Valantine Jr2 103 Mar 968 44 2841 140
s. Maxim Royal Duke D. Fairlee Acres Ideal's Gold
*†Presto's Alicia of Homestead Sr3 305 Mar 572 34 9795 461
*†Riegeldale Emory's Edith 5 223 Mar 881 45 7593 352
*†Riegeldale V. M. Symphony Sr4 292 Mar 780 43 9303 478
*Shoal Falls Donna Ida Jr2 305 Mar 23 1 8303 404
*Shoal Falls Donna Silver Jr2 305 Mar 270 15 7172 369

Conover, Clifford L., Conover's Hightstown Guernsey Dairy, Hightstown, N. J.
Commander's Laughter of Mercer Jr3 158 Mar 1519 70 7877 347
s. Commander of Mercer D. Otto's Laughter of Mercer
Commander's Victress of Mercer Sr3 44 Mar 1585 70 2175 101
s. Commander of Mercer D. Lad's Victress of Mercer
Gold King's Valentine of Mercer 10 365 Mar 184 11 12186 694
*King's Anita of Mercer 5 182 Mar 1491 82 9433 473
*King's Daisy of Mercer 5 131 Mar 1349 57 6042 258
King's Victoria of Mercer 5 254 Mar 1381 67 13358 591
Lad's Alma of Mercer Sr3 169 Mar 1523 65 9227 396
*Lad's Blanchette of Mercer Sr3 294 Mar 1261 64 13119 621
*Lad's Hope of Mercer 7 360 Mar 1117 61 15658 833
*Lad's O. K. Myrtle of Mercer 5 291 Mar 1295 62 12554 609
L. O. K.'s Victoria of Mercer Sr2 212 Mar 988 54 6600 338
O. K.'s Dinna of Mercer 6 206 Mar 1181 63 9165 443
*O. K.'s Gold Belle of Mercer 8 365 Feb 71 3 18350 934

Conover, Clifford L., Mr. & Mrs., Conover's Hightstown Guernsey Dairy, Hightstown, N. J.
King's Viola of Mercer Sr4 191 Mar 1213 68 7916 427
*Lad's Rose of Mercer 6 55 Mar 2032 99 3559 166
s. Glenburnie Golden's Lad D. Harmony Hollow Rose
Lad's Wallie of Mercer 5 31 Mar 2059 100
s. Glenburnie Golden's Lad D. Lady's O. K. Wallie of Mercer
L. O. K.'s Katie of Mercer Jr3 55 Mar 1242 63 2228 112
s. Lad's O. K. of Mercer D. Lad's Rose of Mercer
L. O. K.'s Wallie of Mercer Sr3 129 Mar 1471 76 6264 296
R. F.'s Highlander's Ella Sr2 31 Mar 1098 55
s. McDonald Farms Highlander D. R. F.'s Jester's Essie

Conover, Clifford L., Mrs., Conover's Hightstown Guernsey Dairy, Hightstown, N. J.
*King's Etta of Mercer 5 342 Mar 1426 66 17125 763

§Cooper, Alice E., Townsend, Mass. ARHT
†Cooper's Billie Helene Jr3 269 Mar 871 43 8938 414
†Cooper's Patricia Louise Jr4 162 Mar 1066 58 5957 326
†Cooper's Tina Jr3 51 Mar 1114 57 1854 101
s. Cooper's Levity Boy D. Chedco Glory
†Laurel Beth 6 56 Mar 1285 57 2344 108
s. Wethersfield Laurel's Bellarion D. Rockingham Holligold

§Coskery, Eugene C., Jr., The Coskery Guernsey Farms, Emmaus, Pa. ARHT
*†Coskery's Blessing Sr4 190 Mar 892 54 6922 397
*†Coskery's Blossom 5 74 Mar 1385 52 3079 125
s. Grace's Vagabond D. Cherry Hills Georgia
*†Coskery's Bonnie 5 61 Mar 1413 63 2660 125
s. Grace's Vagabond D. Cherry Hills Frances
*†Coskery's Camilla Sr3 185 Mar 824 45 6573 348
*†Coskery's Campbell Sr4 134 Mar 1387 60 7194 301
*†Coskery's Carrietelle Sr4 46 Mar 1694 82 2434 122
s. Valleywood Victor D. Oaklawn's Princess Betty
*†Coskery's Casey Jr4 174 Mar 1186 50 7232 310
*†Coskery's Cherry Sr4 30 Mar 1055 48
s. Valleywood Victor D. Cherry Hills Glamor Girl
*†Coskery's Clare Sr3 155 Mar 893 50 5934 345
*†Coskery's Daffodil Jr3 132 Mar 1112 51 5228 239
†Coskery's Dahlia Jr2 305 Feb 175 9 9107 415
*†Coskery's Dairymaid Sr3 28 Mar 1226 57
s. Valleywood Victor D. Foxburg's Cheer's Treasure
*†Coskery's Diamond Sr3 57 Mar 1124 51 2071 103
s. Valleywood Victor D. Coskery's Actress By F. P. V.
*†Coskery's Donna Jr3 57 Mar 1306 50 2447 92
s. Valleywood Victor D. Cherry Hills Frances
†Coskery's Elaine Jr2 79 Mar 1043 41 2820 127
s. Valleywood Victor D. Cherry Hills Frances
†Coskery's Elegance Jr2 59 Mar 1174 49 2224 95
s. Valleywood Victor D. Cherry Hills Golden Lady
†Coskery's Elsie Jr2 193 Mar 988 44 7046 351
†Coskery's Ernestine Jr2 126 Mar 1309 56 5518 241
†Coskery's Eugenia Jr2 233 Mar 667 36 6030 322
*†Farm School Valiant Cleo Jr4 293 Mar 863 40 11773 538
*†Farm School Victoria June 5 51 Mar 1452 61 2351 106
s. Valleywood Victor D. Farm School G. B. Mobell
*†Farm School Victor Mabel 7 305 Feb 184 9 11115 507
*†Farm School Victor's Clio 9 148 Mar 1408 61 7482 343

Cowham, C. F., Cowham Farm, Jackson, Mich.
*Cowham Farm King's Dawn Jr2 279 Mar 912 51 9745 492
*Cowham Farm King's Queenie Sr4 365 Feb 618 34 10710 587
Cowham Farm King's Rosslyn Sr2 247 Mar 855 43 7825 375
*Cowham Farm King's Sunny Jr4 121 Mar 1159 56 5147 236
*Cowham Farm La Noce's Beauty Sr3 43 Feb 1487 60 2201 94
s. Cesar La Noce's Maxim D. Beauty's Star Fern
*†Cowham Farm La Noce's Blanch E. Sr3 236 Feb 976 59 9698 509
Cowham Farm La Noce's Star Jr4 262 Mar 1023 50 10861 365
*Cowham Farm Rex's Tressa 5 350 Mar 646 41 10483 547
*†Victoria's Maxine 5 121 Mar 1511 69 6537 311

§Cramer, Joe & Son, Fern Hill Guernsey Farm, Menomonie, Wis.
†Alexander's Mary Anne 5 151 Mar 1069 44 6211 243
Girl's Care of Village Inn Jr3 349 Jan 27 1 7794 378
†Jeaney's Dorthy of Village Inn 5 86 Mar 1374 58 4160 185
s. Maple Lane Steadfast Snow King D. Jeaney of Village Inn
†Lina's Bell of Fern Hill Jr2 64 Jan 843 40 1789 82
s. Liberty's Sandra's Comrade D. Plain Folks Lina

§Cramer, John, Jr., Fern Hill Guernsey Farm, Menomonie, Wis.
*†Luetta of Fern Hill Sr3 123 Mar 964 41 4684 208
s. Boulder Bridge Commentator D. Queen Rose of Fern Hill
†Merda's Bell of Fern Hill Jr2 64 Jan 959 38 2004 79
s. St. James Boy's Emperor D. Merda of Fern Hill
Winky of Fern Hill Jr2 365 Feb 674 35 11484 482

§Crull, Elmer, Richmond, Ind. ARHT
†St. Albans Glamour Eulalie Jr2 185 Feb 706 38 4836 234
†West River Carnation Jr3 172 Feb 706 43 6018 316
†West River Jennie Sr2 47 Jan 929 41 1303 57
s. Upland Farm Crescent Lad D. West River Eleanor
†West River Katherine Sr3 56 Feb 1189 62 2246 129
s. Upland Farm Crescent Lad D. West River Katie
*†West River Lucille Sr4 88 Jan 988 46 3204 155
*†West River Marvell Jr3 164 Jan 760 43 5124 282
†West River Maxine Sr3 56 Feb 1060 58 2270 112
s. Upland Farm Crescent Lad D. West River Della
†West River Rose 6 305 Jan 294 18 8064 413

Dancer, Dwain, Jackson, Mich.
*Cowham Farm Rex's Fern Sr3 162 Mar 673 40 3910 212

Dancer, H. M., Jackson, Mich.
Cowham Farm Emory's Goldeen Jr2 267 Mar 779 46 7073 357
*†Cowham Farm King's Chum Jr3 51 Mar 1515 77 2526 121
s. Riegeldale King's Philosopher D. Rex's Chum of Cowham Farm
Cowham Farm King's Gem Jr4 365 Mar 395 26 9753 551

Dane, Helen P., Est., "Longwood," Center Harbor, N. H.
*Roughwood Colonel's Mignonette Jr4 229 Mar 1227 72 10148 550
Roughwood King's Heather Jr2 220 Mar 842 51 6601 366
Roughwood King's Infanta Sr2 81 Mar 918 46 2516 106
s. Chedco Levity King D. Roughwood Inez
Roughwood King's Loretta Jr2 175 Mar 850 47 5274 282
Roughwood King's Martan Jr3 365 Mar 274 17 11909 621
Roughwood King's Marigold Jr2 71 Mar 1053 49 2427 106
s. Chedco Levity King D. Roughwood Marigold
Roughwood King's Sally Jr3 90 Mar 908 46 2943 132
s. Chedco Levity King D. Roughwood Sally Ann
Roughwood King's Vernal Sr2 74 Mar 954 44 2323 101
s. Chedco Levity King D. Roughwood Veronica
Roughwood Mist Lady Jr3 131 Mar 1091 54 5082 234

Delmore, Nicholas, Delwake Farm, Freehold, N. J. ARHT
*Delwake Berenice Jr3 80 Mar 1246 58 3458 167
s. Fairlawn Maxim's Gabriel D. Delwake Governor's Geraldine
*Delwake Bertha Jr3 97 Mar 1392 58 4798 203
s. Governor of Coventry D. Delwake Cherub's Maple
†Delwake Cecelia Sr2 236 Mar 927 52 8073 416
†Delwake Clara Sr2 226 Mar 864 47 7576 370
†Delwake Dolly Sr2 243 Mar 597 38 5677 331
†Delwake Dorothy Sr2 269 Mar 772 40 8082 407
*Delwake Fern 5 164 Mar 1141 52 7363 361
†Delwake Flo Sr2 243 Mar 695 44 7165 390
*Delwake Gab's Betty Sr3 111 Mar 1366 61 6970 312
*Delwake Gab's Lilly Sr4 114 Mar 1551 82 5788 297
†Delwake Gab's Maple Leaf Jr2 102 Mar 860 46 3147 158
s. Fairlawn Maxim's Gabriel D. Delwake Cherub's Maple
*Delwake Governor's Villa 6 129 Mar 1252 69 6059 313
*Delwake Gov's Lilly Jr2 90 Mar 1304 56 3944 163
s. Governor of Coventry D. Delwake Gab's Lilly
*Delwake Graceful Sr2 102 Mar 1318 61 4474 191
s. Two Brooks Tocsin D. Howella's Teeny
†Delwake Greta Jr2 239 Mar 791 43 6965 360
†Delwake Hattie Jr2 243 Mar 714 38 7114 348
†Delwake Hazel Jr2 177 Mar 833 44 5419 265
†Delwake Iris Sr2 67 Mar 905 41 1946 91
s. Governor of Coventry D. Delwake Stewardess
†Delwake Ivy Jr2 226 Mar 739 38 6741 330
†Delwake Janet Jr2 126 Mar 827 40 3836 162
†Delwake Janie Jr2 67 Mar 1179 53 2602 115
s. Fairlawn Maxim's Gabriel D. Delwake Bessie Lady
*Delwake Janis Jr2 90 Mar 1404 65 4129 181
s. Fairlawn Maxim's Gabriel D. Howella Ld.
†Delwake Jem Jr2 67 Mar 1100 45 2494 102
s. Two Brooks Tocsin D. Delwake Rex's Spruce
*Delwake Joyce Jr2 79 Mar 1246 56 3239 139
s. Governor of Coventry D. Howella's Judy Ann
*Delwake Judy Jr4 121 Mar 1224 64 5129 265
*Delwake Juliet Jr2 77 Mar 1356 57 3319 133
s. Governor of Coventry D. Howella's Judy Ann
†Delwake Minerva Sr2 234 Mar 954 48 7994 373
†Delwake Nola Sr2 201 Mar 804 41 5571 269
†Delwake Priscilla Sr2 205 Mar 863 43 6145 292
†Delwake Tocsin's Sweet Jr2 105 Mar 857 39 3124 136
s. Two Brooks Tocsin D. Delwake Governor's Sweetheart

*Howella Bonne 7 140 Mar 1293 71 6473 307
*Howella Hill's Girl 8 46 Mar 2002 88 2901 133
s. Fairlawn Clara's Butterfat D. Howella's Hill
*Howella's Angel 7 140 Mar 1416 69 7082 329
*Howella's June Girl 8 90 Mar 1325 66 4049 197
s. Howella Rex D. Miss June Bug

§Dowley, Kenneth C., Kenolie Farm, Newfane, Vt. ARHT

†Aldrich Farm Vintage Sr2 185 Jan 793 39 5267 246
†High Hill Gift Jr2 72 Feb 956 53 2468 131
s. Basquaerie Gay Golden Boy D. Greenway County Mistress
†Howland Nobleman Lady Slipper Jr2 162 Feb 717 41 4277 239
*†Kenolie's Diana 5 79 Feb 1204 52 3564 154
s. Howland Vermont Rowan D. Fair Field Prize
†Kenolie's Lady Betty Sr2 90 Feb 886 38 2885 133
s. Maple Grove's Warrior D. Meadow View Farm Jeannette
†Kenolie's Lady Flossie Sr2 44 Feb 1007 44 1515 67
s. Maple Grove's Warrior D. Robin Hill Golden Zuleika
†Kenolie's Lady Kitty Sr2 71 Feb 934 50 2355 123
s. Kenolie's Brigadier D. Kenolie's Lady Elsie
†Wadsworth Pride's Etta Sr2 188 Feb 698 37 5094 259

§Downey, Fred C., Woodside Hall Farms, Williamsport, Md. ARHT

†Woodside Hall Country Madge Jr2 52 Mar 1026 38 1679 63
s. Groton House Countryman D. Woodside Hall Lady Jean
†Woodside Hall Country Myrtle Jr2 46 Mar 1127 51 1843 74
s. Groton House Countryman D. Woodside Hall Lady Jonquil
†Woodside Hall Just Lassie Sr2 204 Mar 583 35 4490 227
†Woodside Hall Just Marigold Jr2 232 Mar 740 39 6388 310
*†Woodside Hall King Hanna 7 136 Mar 893 42 4855 204
*†Woodside Hall Knollton Karena Jr4 128 Mar 756 44 3971 206
*†Woodside Hall Knollton Krystal Sr3 279 Mar 194 11 6066 274
*†Woodside Hall Lady Iris 8 69 Mar 1032 51 2371 117
s. Blakeford Mikado D. Woodside Hall Knollton Daffodil
*†Woodside Hall Lady Joan 5 256 Mar 605 41 6626 369
*†Woodside Hall Lady Jonquil 5 115 Mar 956 52 3938 197
s. Blakeford Mikado D. Bonnibel of Fairland
*†Woodside Hall Lady Juliet 5 90 Mar 1077 45 3477 152
s. Blakeford Mikado D. Woodside Hall Kind Folly
*†Woodside Hall Lady Kristin Jr4 88 Mar 1297 49 3770 169
s. Blakeford Mikado D. Woodside Hall Majesty Beckie
*†Woodside Hall Lady Lottie Jr3 199 Mar 728 44 5257 276
*†Woodside Hall Princess Leta Jr4 66 Mar 1277 64 2986 150
s. Langwater Pete D. Woodside Hall Idea
†Woodside Hall Rex's Memory Jr2 201 Mar 640 36 5133 238
†Woodside Hall Rex's Mona Sr2 36 Mar 1019 39 1180 45
s. Rex's Exulted of Mt. Ararat D. Woodside Hall Idea

Dukes, R. F., Dukes Dale Farm, Orangeburg, S. C. ARHT

¶Blossom's Bright Gracious 5 153 Mar 1312 65 6973 371
Dukes Dale Bright Alphea Jr2 365 Feb 488 27 10333 511
Dukes Dale Bright Fitz Jr2 365 Feb 317 17 8799 448
Dukes Dale Bright Queen Jr2 365 Feb 474 28 8271 471
¶Dukes Dale Royal Galore Jr3 305 Feb 704 34 9967 449
¶Dukes Dale Royal Juliet Jr2 251 Mar 852 43 7973 396
¶Dukes Dale Royal Nellie Jr2 143 Jan 804 42 3829 187
¶Dukes Dale Royal Sunshine Jr2 305 Mar 693 36 8569 401
¶Dukes Dale Vanity Sr2 180 Jan 785 44 4868 253
*†Majestic's Belle of L. G. 10 35 Mar 1501 68 1657 75
s. Foremost Majestic D. Bright Lad's Belle
¶Rivelon Maxim Fitz 5 74 Mar 1504 77 3658 191
s. Quail Roost Rivelon Maxim D. Rivelon Royal Fitz

§Ellis, Preston L., Tucson, Ariz. ARHT

*†Collinwood Carolyn Sr4 289 Feb 205 10 3351 169
*†Greenfield K Fern 5 305 Jan 53 3 6562 363

§Elwood, E. Ellis, Elwood Homestead Farm, Fort Plain, N. Y. ARHT

†Keystone Cherub's Betty Jr2 74 Jan 794 39 1950 91
s. Lynbrook Cherub's Keystone D. Elwood Homestead Betty
†Cherub's Supreme's Lenore Sr2 305 Jan 366 20 6018 319
†Keystone's Huntress Jr2 136 Feb 639 35 3627 184
s. Lynbrook Cherub's Keystone D. O. C. Buttercup's Huntress

Emde, George W., Happyholme Farms, Lodi, Calif.

¶Damian Unette Sr3 155 Mar 953 48 5307 235
*¶Dolly of Rockhaven 8 113 Mar 1449 65 5436 250
s. Chicona Madrone D. Cascade Damsel
*¶Ellwood Ambler Fressia Sr3 87 Mar 1490 70 4447 214
s. Happyholme Roseland's Ambler D. Elwood Surprise Fressia
*¶Ellwood Lilac 5 247 Mar 1163 54 11177 493
*Flying Horse Master's Rosalie 6 330 Mar 1025 64 13091 760
*Gwynllan Perfection's Zona 7 365 Mar 894 39 16598 706
¶Happyholme Crown Verna Jr2 63 Mar 1224 51 2316 96
s. Pine Manor Crown Majesty D. Happyholme R'Ambler's Verna
*¶Happyholme R'Ambler's Cebada 5 116 Mar 1478 62 5895 285
s. Happyholme Roseland's Ambler D. Happyholme Cebada
*¶Happyholme R'Ambler's Mazie 5 127 Mar 1287 57 5662 268
s. Happyholme Roseland's Ambler D. Happyholme Sol's Mazie
*¶Happyholme R'Ambler's Patsy 5 167 Mar 843 49 6152 336
¶Happyholme Red Alma Jr3 73 Mar 1640 64 3765 151
s. McDonald Farms Red Prediction D. Santa Ynez Janus' Alma
¶Happyholme Red Nettie Sr3 155 Mar 1258 54 7151 324
Happyholme Regal Inga Jr2 365 Mar 203 10 10999 505
¶Happyholme Regal Lute Jr3 239 Mar 670 41 6662 370
Happyholme Regal Nan Sr2 365 Feb 572 35 10547 553
*¶Happyholme Royal Harrietta 6 184 Mar 904 50 6668 359
*¶Happyholme Valiant Shamrock Jr4 127 Mar 1088 59 4896 256
s. Valleywood Valiant Crusader D. Endean Hibernis
¶Happyholme Valor's Lalona Jr2 256 Mar 779 41 7751 384
*Kitchener Fearless Jasmine 5 257 Mar 1009 57 10375 525
*¶Lone Pine Ramona 6 63 Mar 1351 61 2605 122
s. Corium Slogan's Marcus D. Sherwood Forest Model Latona
*Rancho Nicasio Commeod Vada 6 98 Mar 872 51 10252 591
*¶Rancho Nicasio Valor's Flota 7 77 Mar 1797 67 4327 170
s. Foremost May Valor D. Rancho Nicasio Roamer's Fran
San Carlos Fashion Model Sr4 365 Feb 661 30 11941 584
*¶Santa Ynez Prediction's Dame Sr3 144 Mar 1283 64 6295 293
s. McDonald Farms Red Prediction D. Rancho Nicasio Roamer's Jane
*¶Santa Ynez Prediction's Dell Sr3 181 Mar 997 49 6593 299
*¶Santa Ynez Valor's Bessy Sr4 305 Mar 585 33 8584 467
*Sonoma Esperation 7 365 Mar 488 26 14277 761

Endicott, John, "Brookwood," Bloomfield Hills, Mich.

Brookwood Dewdrop Jr4 365 Mar 445 30 12240 656
Brookwood Faith Lass Sr4 365 Mar 341 18 11589 530
Brookwood Fatima Sr4 365 Feb 28 1 12490 645
Brookwood Foresta 8 40 Mar 1260 63 1586 80
s. Meteor of Berea D. Brookwood Flower
Brookwood Francesca Sr3 22 Mar 843 44
s. Brookwood Imperial D. Brookwood Floretta
Brookwood Index Jr3 49 Mar 1454 74 2217 112
s. Brookwood Imperial D. Brookwood Inetta
Brookwood Prima Donna Sr3 365 Feb 133 7 11398 513
Brookwood Royal Ina Jr4 357 Mar 637 40 12819 650

Faust, M. C., Vir-Mar Farm, Covington, Ind. ARHT

†Virmar's Candor Betty Jr3 305 Mar 190 11 9096 480
*†Virmar's Kay Evelyn Jr4 164 Mar 881 43 5115 250
†Virmar's Lady Diamond Jr2 83 Mar 965 48 2644 122
s. Pine Manor King's Showman D. Virmar's Kay Evelyn
†Virmar's Lady Emerald Jr2 34 Mar 947 39 1019 42
s. Pine Manor King's Showman D. Virmar's Dicta Daisy
†Virmar's Lady Jewel Jr3 34 Mar 1158 52 1247 56
s. Pine Manor King's Showman D. Virmar's Dicta Alice
†Virmar's Lady Miriam Jr2 61 Mar 944 40 1843 78
s. Pine Manor King's Showman D. Virmar's Kay Jean
†Virmar's Lady Nancy Jr3 114 Mar 1033 48 3840 179
s. Pine Manor King's Showman D. Virmar's Evergold Violet
†Virmar's Lady Opal Sr2 127 Mar 1108 53 4874 222
s. Pine Manor King's Showman D. Virmar's Dicta Gloria
†Virmar's Lady Pearl Jr3 148 Mar 682 42 4132 234
¶Virmar's Lady Ruby Jr2 102 Mar 990 45 3397 140
s. Pine Manor King's Showman D. Virmar's Dicta Eva
†Virmar's Lady Topaz Jr2 305 Feb 83 4 8802 419
†Willona Wonder's Audrey Jr3 305 Mar 15 8030 418

Fenn, H. K., Idlehour Farm, Hendersonville, N. C.

¶Ann of Joining Rivers Sr2 183 Mar 802 45 5140 287
¶Caroline of Joining Rivers Sr2 256 Mar 786 41 7422 365
*Idlehour's Emily Jr4 341 Mar 1063 48 14508 596
*Idlehour's Jewel 5 23 Mar 1167 57
s. Quail Roost King Fred D. Five Oaks Kate
¶Midview Valor's Springtime Sr2 213 Mar 877 46 7562 618
¶Purchase Mountain Estella Jr3 50 Mar 1202 62 2057 106
s. Fanning Fields' Maxim Marcus D. Purchase Mountain Belle

Fircrest Farms, Incorporated, Lynden, Wash.

Fircrest Betsy Lou Jr4 78 Apr 1294 48 3285 133
s. Argilla Conquest D. Fircrest Betty Lou
*¶Fircrest Cam Con 5 305 Mar 276 14 11002 523
†Fircrest Chelsea Jr4 114 Apr 1358 59 5208 229
¶Fircrest Conquest's Princess Sr2 305 Apr 143 6 12712 581
†Fircrest Daisy Conquest 6 58 Apr 1679 48 3176 107
s. Argilla Conquest D. Fircrest Senator's Daisy
†Fircrest Eleanor 2d Sr3 70 Apr 1487 60 3354 138
s. Argilla Conquest D. Fircrest Eleanor
¶Fircrest Glory's Glory Jr3 305 Mar 260 13 10101 474
†Fircrest Marianne Jr3 78 Apr 1156 43 3063 122
s. Argilla Conquest D. Fircerst Conquest's Mary
†Fircrest Paulette Sr2 95 Apr 1296 58 4366 202
¶Fircrest Pauline 2d Sr2 305 Mar 288 16 10642 544
†Fircrest Prince's Beth Sr3 70 Apr 1019 50 2368 118
s. Fircrest Prince Conquest D. Fircrest Berta
†Fircrest Princess Con 5 228 Mar 821 40 7066 306

§Fleitas, Allison F., Winlochan Farm, Greenville, Del. ARHT

*Winlochan Countess Dora Jr4 324 Mar 624 42 12039 670
†Winlochan Martha Jr2 111 Apr 937 47 3523 190
s. Hill Girt Masterpiece D. Winlochan Princess Pat
*†Winlochan Princess Glenda Jr3 303 Apr 709 42 8904 521
†Winlochan Princess Goldy Jr2 165 Apr 971 49 5378 287
†Winlochan Princess Jester Jr2 102 Apr 1102 52 3752 192
s. Hill Girt Prince Cherub D. Adell Jester

Fleming, M. C., Wandamere Farms, Troutdale, Oregon.

*Harsha of Chicona Sr4 248 Mar 1136 57 10732 517
*Illahee Sunshine Sr4 151 Mar 1108 62 6010 322
s. Chuckanut Peter Pan D. Illahee Snowball
Ivy Oak Belle's Jingle 7 212 Mar 1440 84 11952 608
Ivy Oak Delta's Darling 5 302 Mar 1087 61 13646 692
Ivy Oak Douglas' Babette 6 365 Jan 351 19 15994 830
*Ivy Oak La Peggy's Pet 6 197 Mar 1236 75 9011 511
Ivy Oak Peggy's Petal Jr3 314 Mar 1058 64 12067 687
Wandamere Anson's Phyllis Jr2 365 Feb 588 35 11208 580
Wandamere Anson's Veronica Jr3 72 Mar 1410 68 3287 160
s. Wandamere Anson D. Wandamere C. Veronica
*Wandamere C. Mary Jr3 305 Mar 260 15 8474 423
Wandamere Correct Bonnie Sr2 309 Mar 819 46 10677 565
*Wandamere Freda 5 365 Jan 96 5 15384 786
Wandamere Jade Jr3 365 Jan 107 7 10046 553
Wandamere Jeanett Jr3 186 Mar 1084 60 6591 362
s. Wandamere Phylliston D. Wandamere June's Jewell
*Wandamere Jean's Bonnie Jr4 235 Jan 626 42 8666 463
Wandamere Linneta C Sr3 330 Jan 1104 55 15207 658
Wandamere Perry's Buttercup Sr3 259 Mar 800 48 8474 473
Wandamere Perry's Flora Sr3 154 Jan 707 43 5090 285
*Wandamere Pride 7 365 Mar 75 2 18786 699
Wandamere Pride's Dairymaid Sr2 195 Mar 1236 63 8016 378
s. Wandamere Phylliston D. Wandamere Pride
Wandamere Princess May Jr3 299 Mar 1146 61 7770 397
s. Wandamere Phylliston D. Wandamere Princess Ann
*Wandamere Roxy 5 250 Jan 1115 58 10910 540

Foremost Guernsey Association, Incorporated, Hopewell Junction, N. Y

Foremost Acme's Gardenia Jr3 220 Mar 1152 62 8773 418
Foremost Acme's La Noce 2d Sr2 345 Mar 837 47 11351 565
*Foremost Comet's Elise Sr4 154 Mar 1215 69 6742 349
Foremost Comet's Honoria Sr3 216 Mar 849 42 7207 332
Foremost Comet's Julia Jr3 87 Mar 1235 68 3535 186
s. Foremost Comet D. Supreme's Julia
*Foremost Comet's Quantity Sr4 365 Mar 223 14 14082 699
*Foremost Comet's Romola Jr4 286 Mar 723 41 10380 500
*Foremost Comet's Tyrpette 5 130 Mar 1228 70 5718 282
*Foremost Crown's Faithful 6 239 Mar 1230 65 11427 551
Foremost Crown's Faithful 2d Sr2 130 Mar 1233 58 5366 233
Foremost Footprint's Alexandra Sr3 94 Mar 1305 65 4359 195
s. Foremost Footprint D. Foremost Royal's Alexandra
Foremost Footprint's Geraldine Jr3 32 Feb 1128 43 1281 48
s. Foremost Footprint D. Foremost Honor's Geraldine
Foremost Footprint's Julietta Sr2 147 Mar 926 48 4764 224
*Foremost Footprint's Lassie Sr3 87 Mar 1561 77 4415 209
s. Foremost Footprint D. Foremost Royal's Lassie
Foremost Footprint's Quality Sr2 364 Mar 932 55 12261 629

Foremost Footprint's Trixie Jr2 91 Mar 1025 47 3165 131
s. Foremost Footprint D. Foremost Trixie
Foremost Honor's Rosina Sr4 115 Mar 1167 64 4680 223
*Foremost Mandate's Quassina 5 226 Mar 1091 70 8853 485
*¶Foremost Quantity 9 261 Mar 1209 57 12208 531
*Foremost Royal's Mimosa 5 365 Mar 261 14 15831 786
*Foremost Royal's Sallie Lou Jr4 350 Mar 929 56 15533 749
*Foremost Royal's Thetis Jr4 294 Mar 1192 60 14266 640
*Foremost Teeniemae 6 242 Mar 1118 58 10736 486
*Foremost Thetis 6 204 Mar 1489 68 10756 463
*Foremost Tibby 6 365 Feb 337 19 13031 620
*Foremost Tiney 7 211 Mar 1163 53 9207 398
Gardenville Queen Wynona Jr3 93 Mar 1227 54 3948 164
s. Coronation King of Pine Manor D. Wynora Merry of Lindendell
Hagan Farms Marjorie Jr2 94 Mar 1254 57 3739 159
s. Hagan Farms Leader D. Hagan Farms Marilyn
High Mowing Diamond Cynesta Jr3 105 Mar 1434 66 4929 208
Ira's April Blossom Sr3 144 Mar 984 46 5197 226
Langmore A Nira Jr3 81 Mar 1544 73 4232 182
s. Coronation Agitator D. Langmore Idol Nira
*Provost's Marguerite 7 365 Feb 236 12 15044 700

Fretz, William F., Fritzlyn Farms, Pipersville, Pa. ARHT

Fritzlyn Fashion Julia Jr2 297 Mar 941 55 10045 526
Fritzlyn Flashy Easter Lady Jr2 49 Mar 1347 53 2094 82
s. Caumsett Flashlight D. Fritzlyn G. K. Easter Lily
Fritzlyn Flashy Gene Sr2 42 Mar 1227 47 1689 65
s. Caumsett Flashlight D. Fritzlyn Supreme Genelite 2d
Fritzlyn Flashy Madame Jr2 355 Feb 174 11 10276 501
Fritzlyn Flashy Mollie Jr2 123 Mar 1030 44 4298 183
Fritzlyn Gypsy Fashion Rosette Jr2 137 Mar 1314 64 6055 283
Fritzlyn Gypsy Rosary Jr2 365 Mar 311 18 9389 456
*Fritzlyn Gypsy's Easter Lily 5 92 Mar 1702 79 5606 246
s. Antietam Gypsy King D. Fritzlyn Easter Lily
Fritzlyn Gypsy Victory Jr2 150 Mar 1165 60 6633 303
Fritzlyn King's Butter Girl Jr2 220 Mar 1101 52 8899 379
Fritzlyn King's Dolly Jr2 215 Mar 1167 61 8600 392
Fritzlyn King's Madeline Jr2 283 Mar 1002 49 10191 448
Fritzlyn King's Mola Jr2 49 Mar 1342 62 2115 99
s. Antietam Gypsy King D. Fritzlyn Mola
Fritzlyn King's Pride Jr2 45 Mar 1435 53 2059 76
s. Antietam Gypsy King D. Fritzlyn Val Pride
Fritzlyn King's Ram Ultra Gem Jr2 259 Mar 986 49 9421 428
Fritzlyn Val Fashion Lily 2d Jr2 190 Mar 1002 51 6857 312
Fritzlyn V. S. Farm Maid Jr2 306 Mar 667 41 8725 447
Fritzlyn V. S. Marguerite Sr2 242 Mar 902 48 8208 388
Fritzlyn V. S. Romance Sr2 290 Mar 920 53 9790 484
Fritzlyn V. S. Victory Sr2 309 Mar 732 43 9400 468

Galvin, Frank, Pine Hill Farm, South Billerica, Mass.

*Argilla Marie 5 365 Mar 1142 51 14318 646
Hayland Dutchess 5 271 Feb 807 40 9822 453
Pine Hill's Furlough's Folly Sr2 325 Mar 1128 58 12995 659
*Pine Hill's Golden Vivian Sr4 365 Feb 76 3 15812 644
Pine Hill's Jennette Jr3 99 Mar 1237 52 4078 155
s. Pine Hill's Ambassador D. Pine Hill's Belle
Pine Hill's Levity's Levity Jr4 365 Feb 745 41 14574 756
*Pine Hill's Lute 6 172 Mar 1236 52 7774 341
Pine Hill's Noble's Norma Jr2 106 Mar 1070 43 3723 150
s. Argilla Noble Philosopher D. Hayland Norma
Pine Hill's Phil Nora Jr3 171 Mar 1049 43 6405 245
Pine Hill's Rose Jr3 101 Mar 1140 54 3998 180
s. Pine Hill's Ambassador D. Pine Hill's Golden Rosebud
Pine Hill's Sophie Jr3 124 Mar 1345 64 5366 249
Pine Hill's Starlight Sr3 212 Mar 1083 53 8885 423
*Quitticus Lolly 6 121 Mar 1456 67 5988 264
s. Argilla's Lute of High Rock D. Vivian of High Rock 2d
*Quitticus Prudie 6 194 Mar 1486 70 9579 430

§Gotshall, I. E., Meadowcroft Farm, Westtown, Pa.

†Armistice of Meadowcroft Sr2 82 Aug 1029 43 2536 119
s. Golden's Merchant D. Quaker Miss of Wawa
†Fronia of Meadowcroft Sr2 51 July 849 35 1460 61
s. Golden's Merchant D. McDonald Farms Fronia

§Gustafson, Alfred N., Farelande Farm, Whitford, Pa. ARHT

*†Eulalie F. Knight Sr4 129 Mar 874 50 4107 198
*†Grandview's Emerita Sr3 75 Mar 1198 67 3015 163
s. Grandview Lad D. Grandview's Dora
†Maplevale Moonlight Paulette Sr3 305 Feb 171 8 8456 388
*†Royal Gold Marietta 8 21 Mar 821 42
s. Royal Gold of Hill Girt D. Lady Marietta

Hallowell, James Mott, Cloverluck Farm, Pepperell, Mass. ARHT

*Cloverluck Aphrodite 5 365 Apr 174 7 12229 577
†Cloverluck Bell Sr2 195 Apr 682 38 4910 261
Cloverluck Junco Sr2 269 Apr 866 47 9650 503
Cloverluck Meadow Lark Sr2 312 Apr 828 43 10026 480
Cloverluck Nuthatch Jr2 365 Apr 677 33 13254 592
*Cloverluck Oriole Sr4 97 Apr 1175 67 3818 213
Cloverluck Penguin Jr3 365 Apr 327 16 11947 577
†Cloverluck Queen Romance Jr2 305 Mar 234 12 6912 329
Cloverluck Royal Blaze Sr3 93 Apr 1137 54 3516 169
s. Cloverluck Jupiter D. Cloverluck Java
Cloverluck Skylark Sr2 365 Mar 99 5 14628 719
†Cloverluck Sunbeam Jr3 305 Mar 197 10 7333 393
†Cloverluck Warbler Sr2 281 Mar 268 14 6470 338

§Hamilton, Jay L., Castle Bracken Farm, Washington, Pa. ARHT

*†Raider's Ann Donna Sr4 114 Mar 1165 46 4950 194
s. Raider's Cherub of W. V. D. Anna Donna's Jane

§Hamilton, Robert, Castle Bracken Farm, Washington, Pa. ARHT

†Abby of Walnut Valley 6 122 Mar 1201 53 5516 253
†Bonnie View Gladys Jr2 108 Mar 970 44 3368 155
s. McDonald Farms Foster D. Bonnie View Lassie's Girl
†Castle Bracken's Master's Sara Sr2 142 Mar 975 41 4806 197
*†Foster's Amy Sr3 77 Mar 1290 48 3295 131
s. McDonald Farms Foster D. Amy's Little Dot
†Hunter's Patience's Lucille Sr3 146 Mar 861 43 4673 224
†Patty of A. V. 7 305 Jan 265 13 9550 467
†Raemelton Levity Charm Jr2 143 Mar 988 49 4907 232

Harper, Marion, Pendella Farm, Newtown, Pa. ARHT

*Coronation Carol Ann 9 112 Mar 1304 53 4882 208
s. Fra-Mar Farm King D. Carnation of Black River
Ernwood Agnes Sr2 278 Jan 763 41 8442 395
Ernwood Estelle Jr3 174 Jan 908 41 6063 266
¶Ernwood Flavia Jr3 193 Feb 688 40 5799 287
¶Ernwood Louise Sr3 76 Mar 1059 48 2845 135
s. Harmony Hollow Hercules D. Cavalier's Lucille
*Gardenville Autocrat's Leanna Jr4 24 Mar 1021 60
s. Coronation Autocrat D. Gardenville Anna Lee
Gardenville King's Crocus Jr3 360 Feb 130 9 8592 479
Pebble Hill Cavalier's Amy Jr3 235 Mar 853 41 7505 361
*¶Pine Manor Caress 8 144 Jan 770 42 4760 257
*¶Pine Manor Charming Minuet 8 142 Jan 868 43 5022 245
s. Coronation Count D. Green Meadow Minuet
¶Sportsman's Fair Actress Sr3 57 Mar 1640 71 2960 130
s. Fairlawn Peerless Actor D. Fairlawn H. Ginger
*Woodacres Topaz 6 365 Feb 146 7 12468 546

Harville, C. J., Glenco Farm, Macedonia, Ohio. ARHT

†Glenco Melody Starlight Jr2 212 Feb 683 35 5702 284
†Glenco Melody Sweetheart Sr2 48 Jan 898 36 1340 54
s. Gardenville King's Don D. Glenco Royal Sweetheart
*†Glenco Noble Dawn Jr3 161 Mar 829 40 5502 262
†Glenco Noble Patience Jr3 162 Mar 780 41 4667 249
s. Normandy Noble D. Glenco Indian Patience
¶Glenco Noble Penny Sr2 305 Dec 23 1 8213 411
*†Glenco Noble Penny Sr3 48 Mar 1036 48 1573 73
s. Normandy Noble D. Glenco Royal Lady
*†Glenco Noble Polly Sr4 305 Feb 12 8535 423
*†Glenco Royal Orchid 6 85 Mar 1083 40 2788 112
s. Pine Manor Royal Cadet D. Glenco Iris May
*†Glenco Royal Prudence 7 65 Mar 1251 46 2563 96
s. Pine Manor Royal Cadet D. Glenco L. Marvel

Haywood, T. Holt, Arden Farm, Clemmons, N. C. ARHT

Arden Colfax Jean Jr2 47 Jan 917 42 1351 62
s. Riegeldale Emory's Colfax D. Milton Farms Janice
*Arden Colfax Ola Sr3 47 Mar 1209 51 1935 81
s. Riegeldale Emory's Colfax D. Olive of Arden
Arden Colfax Rose Mary Jr2 212 Mar 887 43 6948 322
Arden Colfax Wanda Jr2 90 Mar 828 46 2497 129
s. Riegeldale Emory's Colfax D. Sedgley Albert's Lady
*Arden Luke's Beam Sr3 81 Mar 1225 50 3721 160
s. Riegeldale Majesty's Luke D. Arden Colfax's Beam
Arden Maxim Eleanor Jr2 365 Mar 763 37 12764 591
Langvalley Emplorer's Thelda Jr2 33 Mar 1262 54 1332 57
s. Caumsett Explorer D. Curtiss Candy Ace's Thelda
Langvalley King's Ringlet Jr2 136 Mar 1101 44 5568 216
Langvalley Levity Sonia Jr2 137 Mar 928 47 4269 209
*Langvalley Valdessa 6 365 Feb 384 20 14468 715
Noble Pat of Beaver Creek Jr4 151 Mar 1028 58 5957 325
*Riegeldale Mck King's Dewdrop 8 151 Mar 1156 58 6564 301
*Sedgley Noble's Richesse 6 365 Feb 387 24 12359 699

§Hines, C. P., Dr. & Mrs., Grassland Farm, Salisbury, Conn. ARHT

*†Battenkill Betsy's Girl 8 301 Jan 159 9 9157 483
*†Battenkill Claire 5 68 Mar 2151 73 4375 158
s. Douglaston Baron Henley D. Cynthia's Hope
*†Battenkill May Day Sr3 305 Jan 66 3 11857 538
*†Grassland Fair Damsel Jr4 305 Jan 118 6 7630 385
*†Grassland Fair Lennie 5 116 Mar 1489 66 5925 264
s. Fairview Sequel's Valle D. Grassland Lenita
†Grassland Gretchen Jr2 57 Mar 1337 67 2408 120
s. Hidden Valley Banner D. Battenkill Gretchen
†Grassland Hiwood Fair Polly Jr2 305 Mar 442 21 5951 252
†Grassland Hiwood Franquel Jr2 305 Feb 253 11 6051 275
†Grassland Hiwood Modish Sr2 305 Feb 115 4 5086 207
†Grassland Hiwood Posy Jr3 305 Jan 15 5631 259
†Milestone D. Allure Sr2 110 Mar 907 41 3549 159
s. Butterfat Demonstrator D. Gem's Delight of Milestone

§Hood, Helen D., Hood Farm, Derry, N. H. ARHT

*Pine Hill A. Laura 6 80 Mar 1296 59 3537 150
s. Caumsett Airman D. Pine Hill Dieta Lassie
†Pine Hill A. Rhoda Jr2 120 Mar 905 48 3836 176
*†Pine Hill Armistice Jr4 305 Mar 11 7557 343
†Pine Hill Bonny Jr2 44 Jan 934 46 1305 64
s. Pine Hill National Formulary D. Pine Hill A. Lassie
*†Pine Hill C. P. Anna 5 137 Mar 1032 46 5235 222
*†Pine Hill Crescent Sr4 102 Mar 1034 40 3722 147
s. Caumsett Airman D. Advancer's Miriam of Stillwater
*†Pine Hill Donna Hazel 7 173 Mar 978 46 6450 292
†Pine Hill Helen Jr3 48 Jan 1003 48 1570 75
s. Caumsett Airman D. Hazel Pride of Pine Hill
†Pine Hill Lassie's Lulu Jr3 64 Mar 1051 47 2178 94
s. Caumsett Airman D. Pine Hill Dieta Lassie
†Pine Hill Mary-M. Jr2 110 Feb 674 35 2851 142
*†Pine Hill Rosette 5 155 Mar 949 42 5349 222

§Howard, S. O., Splendor Valley Farm, Mukwonago, Wis.

†Adorable's Arena of Summit 5 51 Mar 1478 68 2395 111
s. Foremost Rom D. Julian's Adorable of Summit
†Arlette's Zona of Summit Sr3 98 Jan 871 42 3168 144
s. Foremost Royal Exchange D. Julian's Arlette of Summit
†Dulcie's Debbie of Summit Sr4 140 Mar 976 50 5436 281
†Eula Lea of Summit Jr3 80 Mar 1072 47 3025 130
s. Eth-Mead Gentleman D. Flora's Pageant
†Flora's Pageant 9 143 Mar 903 42 4864 211
*†Kenmoor Count's Cheerful 5 97 Mar 860 50 2893 162
s. St. James Count Maxim D. Jethro's Sunshine
*†Marshallane's Radiant Rita 6 97 Mar 1183 57 3896 197
s. Glenwater Radiant D. Lula of Marshallane
*†Normandale's King's Blendia Jr4 107 Mar 1048 45 4159 170
s. Meadow Lodge King's Raider D. Normandale's Warrior's Queen
*†Normandale's Warrior's Willa Sr4 305 Feb 13 7611 407
†Pearl Ace of Summit 5 74 Mar 1211 56 3029 141
s. Foremost Royal Exchange D. Julian's Sue of Summit
†R. Lane's Orchid Jr4 75 Mar 1179 69 2995 156
s. Gordondale Proud Cadet D. Twin Bells of Oak Lane
†Rom's Betsy Jane 8 52 Mar 1003 57 1886 107
s. Foremost Rom D. Julian's Ardean of Summit
†Shoreland Delight 2d Sr4 164 Mar 968 53 6094 302
s. Shoreland Chedco D. Shoreland Delight

Kelley, James E., Spruce Shadows Farm, Minneapolis, Minn. ARHT

*Boulder Bridge Spirea 5 126 Mar 1582 68 6758 269
Cesor Fashioner's Myra Sr2 365 Mar 383 20 15207 717
Spruce Shadows Amanda Jr2 65 Mar 1278 61 2684 118
s. Langwater Michael D. Luxerin Tessie
*Spruce Shadows Bonny 6 77 Mar 1911 87 4771 213
s. Langwater Michael D. Royal Lady of Cloverland

Spruce Shadows Celeste Jr2 45 Mar 1286 52 1827 75
s. Langwater Michael D. Spruce Shadows Carnation
Spruce Shadows Charlotte of M Jr2 242 Mar 857 41 8152 304
†Spruce Shadows Evelyn of M Jr2 305 Nov 200 9 10069 382
*Spruce Shadows Iris 7 365 Feb 21 1 12364 640
*Spruce Shadows Janice 5 272 Mar 1068 47 12060 489
*Spruce Shadows June 5 128 Mar 1491 67 6421 269
*Spruce Shadows Margie Jr4 263 Mar 1153 52 11245 453
Spruce Shadows Pamela of M Jr2 266 Mar 923 44 9429 427
*Spruce Shadows Peggy 6 178 Mar 1387 69 8736 404
Spruce Shadows Spirea Jr2 55 Mar 1286 46 2221 76
s. Argilla Beacon D. Boulder Bridge Spirea
Spruce Shadows Virginia of M Jr2 178 Mar 1019 46 6576 273

Kimberly, John R., Eskdale Farm, Neenah, Wis. ARHT

Eskdale Baron's Duchess Jr2 143 Mar 893 41 4430 198
Eskdale Baron's Julia Jr2 93 Mar 983 48 3189 137
s. Riegeldale Conqueror's Baron D. Basquaserie Gay Rosalind
Eskdale Baron's Kathleen Jr2 68 Mar 1253 50 2889 125
s. Riegeldale Conqueror's Baron D. Kathie of Ferson's Creek
Eskdale Baron's Mildred Jr2 64 Mar 1049 47 2076 94
s. Riegeldale Conqueror's Baron D. Fair Field Maxie R.
Eskdale Baron's Valeria Jr2 93 Mar 1194 50 3510 134
s. Riegeldale Conqueror's Baron D. Lotte of Ferson's Creek
Eskdale Lad's Betsy Jr2 365 Feb 33 2 8859 459
†Eskdale Lad's Pansy Jr2 152 Mar 824 42 4542 231
Eskdale Maxim Elizabeth Jr2 217 Feb 893 41 7718 304
*Fair Field Levity Rexanna 5 365 Mar 487 22 11843 468
*Fair Field Pansy Sue Sr4 141 Mar 965 46 5560 280
s. Riegeldale Emory's Brilliant D. Fair Field Lady Pansy
*¶Fanning Fields Maxim Nannie Sr4 184 Mar 945 49 6235 319
*Leahaven Maxim Star 6 92 Mar 1408 58 4228 193
s. Meyer Farm Bill D. Meyer Farm Starlight
Walker Farms Barnard's Geneva Sr2 30 Mar 1107 52
s. Riegeldale Mck Barnard D. Walker Royal Governess

§Klode, Emil R., Klode Farm No. 1, Eagle, Wis. ARHT

†Klode's Queen of The Farm Jr2 305 Nov 64 4 7889 387
*Morview's Little Pet 5 365 Mar 179 9 9443 458

Knapp, Charles Stanley & Violet F., Meadow View Farm, Brookline, Vt. ARHT

¶Meadow View Apollo's Jeannette Jr2 59 Mar 1113 49 2070 90
s. Fairlawn Performer's Apollo D. Meadow View Warden's Jeannette
¶Meadow View Phil's Lady Dee Sr2 117 Mar 1080 54 4426 192
s. Argilla Philanthropist D. Lady Dunsford of M. V. Farm
*¶Meadow View Thane's Princess Sr4 190 Mar 1209 65 8418 398
Meadow View Warden's Jeannette Jr3 365 Dec 276 16 11173 575
*¶Peter's Narcissa Sr4 305 Dec 498 29 10342 532
*Saddle River Actor's Eve Sr4 139 Mar 1604 79 7548 372
¶Saddle River Jerard's Evelene Jr2 59 Mar 1400 65 2511 120
s. Fairlawn Actor's Jerard D. Saddle River Peerless Evelene

§Lankart, C. S., Lankart Farm, Waco, Texas. ARHT

†Brazos Lady Carola Sr2 137 Mar 758 36 3769 189
*†Brazos Lady Gayety Jr3 275 Jan 68 4 9344 447
†Brazos Lady Gayous Sr2 142 Mar 842 45 4149 226
*†Brazos Lady Gazette 5 211 Mar 823 42 7200 375
*Brazos Royal Estella 8 326 Mar 875 48 13783 596
*†Brazos Royal Mabel Sr4 182 Mar 755 41 5422 265
*†Brazos Royal Memory Jr3 49 Mar 1492 66 2320 103
s. Tarbell Farms Royal Preeminent D. Tarbell Farms Noble Hedda
*†Brazos Royal Mona 7 74 Mar 1297 60 3090 142
s. Tarbell Farms Royal Preeminent D. Cooper's Southern Belle
†Brazos Valette Jr2 49 Mar 1146 47 1798 73
s. Grassland Valsequel Star D. Jo-Mar Governor's Damsel
†Foremost Acme's Dimple Jr2 106 Mar 992 46 3476 148
s. Foremost Acme D. Brookhill Dimple
†Foremost Footprint's Topsy Jr2 305 Feb 215 11 8196 375
*†Forges Beauty Bell Sr3 60 Mar 1337 58 2541 112
s. Rosewald Bell Boy D. Forges Glamour
†Forges Lady Promise Jr2 52 Mar 746 35 1273 59
s. Flying Horse Promise D. Forges Royal Lady
*†Forges Radiant Bell Jr3 82 Mar 1058 57 3138 154
s. Rosewald Bell Boy D. Forges Tilly Radiant
†Gaylord Jubilant's Ideal Jr2 293 Mar 822 42 10568 456
*†Sierra Manor Supreme's Joy Jr4 305 Feb 187 11 8548 414
*†St. Albans Actor's Questa 6 305 Mar 28 1 10719 475
*†Strongheart's Proda 5 69 Mar 1310 58 2970 140
s. Rosalind's Strongheart D. Maywood's Valentine Proda
*†Tarbell Farms Peerless Jane 8 111 Mar 1229 55 4758 211
*†Wetherafield Dream Sr4 305 Mar 352 19 8936 400

Larter, E. A., Elmhaven Dairy Farm, Dunstable, Mass. ARHT

†Elmhaven's Benevolence Jr3 184 Jan 755 41 5570 252
†Elmhaven's Camelia Sr2 99 Mar 837 36 2723 117
s. Rockingham Starboy D. Athlete's Cora of Stobie Farm
†Elmhaven Clementine Sr2 55 Jan 846 39 1498 63
s. Argilla Philosopher D. Edgewood Peer's Cleo
*Elmhaven Marline 5 244 Mar 968 48 9910 465
Elmhaven Renee Jr3 128 Mar 1152 54 4862 224
*Elmhaven Ruth 6 316 Mar 1080 62 13389 703
*Elmhaven's Gypsy Rose Sr4 115 Mar 1195 52 4307 202
s. Rockingham His Highness D. Edgewood Farm's Geralania
*Elmhaven's Jezebel 5 341 Mar 1057 52 14634 298
*Elmhaven's Padekin Sr3 136 Mar 1154 62 5518 249
*Elmhaven Starboy's Araminta 5 353 Mar 1036 50 15120 713
†Elmhaven Victor's Balleta Jr2 305 Feb 14 6853 327
†Elmhaven Victor's Marleta Sr2 178 Mar 912 39 5515 238
*Frisky Hill Prudy 6 363 Mar 923 42 14596 654

Leonard, W. H. Jr., Twenty Four Karat Farm, Salisbury, N. C.

*¶Cedarock Judigold Jr4 305 Jan 138 8 10169 498
*†Cedarock Ringtail's Connie 5 101 Mar 1019 47 3917 189
s. Clear Springs' Glorious Knight D. Ringtail of Collie Conquest
*†Forest Hills Farm Hilda 7 93 Mar 1183 52 3942 182
s. Forest Hills King D. Forest Hills Nancy
*†Graceland La Noce Maude 5 93 Mar 1091 50 3924 189
s. Bournedale Maxim La Noce D. Graceland Glamour Maude
*¶Grassy Grove King's Hope Sr4 305 Jan 325 19 8762 461
*†Klondike Konstance 8 68 Mar 1310 58 2978 133
s. Argilla Knight D. Klondike Royal Matilda

§Lewark, Verne A., Mr. & Mrs., Ver-Lo-Lew Farms, Anderson, Ind. ARHT

*†Alfacrest's L. P. Elaine 5 225 Jan 838 43 9333 439
*†Ringgold Hilda Jr3 113 Mar 1137 58 4852 230
s. Broadland Baronet D. Steadfast's O. Hemlock
†Ver-Lo-Lew Amy Jr2 287 Mar 794 46 8952 460
†Ver-Lo-Lew B. Cricket Jr2 149 Mar 815 37 4217 178
*Ver-Lo-Lew Beauty 7 365 Mar 424 23 13603 638
†Ver-Lo-Lew B. Verna Jr2 81 Mar 985 41 2455 107
s. Meadow Lodge King's Bugler D. Mostvalorous of Winding Creek
†Ver-Lo-Lew May B Sr2 305 Mar 581 36 9521 482
*†Ver-Lo-Lew Pride Jr3 116 Jan 839 42 3710 188
*†Ver-Lo-Lew Quilla Jr3 170 Mar 776 40 5378 263
*†Ver-Lo-Lew Viola 5 25 Mar 1332 60
s. Yellow Creek Butterfat Rex D. Ver-Lo-Lew Princess Gem

Lincoln, Raymond E., The "Old England" Farms, Pickering, N. H. ARHT

*¶Brown's Attalie Jr2 170 Mar 958 42 6187 261
s. Fairlawn H. Hustler D. Phillips F. Cornelia
*¶Drummer's Dale of O. E. F. Jr3 33 Mar 1155 50 1214 53
s. Flying Horse Drummer D. Scotch Lass of Bonnie View
*His Pride of O. E. F. Sr3 365 Mar 507 25 11992 552

Lively, J. T. & Son, Bluff View Farm, Dallas, Texas. ARHT

†Arden Maxim Reta Jr2 299 Dec 478 27 8262 421
Ferdinand's Cinderella 5 163 Mar 1214 61 7092 347
*Flo-Ray's Royal Lilac Jr4 38 Mar 1626 90 1950 109
s. Woodacres Royal Viking D. St. Albans Valiant Lily
Flo-Ray's Winona Sr4 365 Mar 371 18 11929 554
Guardsman Myra Barrett Farms Jr2 365 Mar 399 18 7899 371
†Horatio's Marest Barrett Farms Sr2 305 Jan 648 34 8874 421
*†Jannie May of Bluff View 9 305 Jan 438 18 10527 449
*Knightdale Noble Judy Jr4 96 Mar 1548 78 4779 226
s. Quail Roost Noble Swain D. Ruayne Lady Heiress
*Lillian Daughter 6 108 Mar 1471 74 5844 264
s. Bluff View Khasib D. Bluff View's Lincoln Lillian
*Lucille of Green Valley 8 365 Jan 160 7 16650 761
*Primrose Rancher's Treasure 5 125 Mar 1878 88 6893 279
s. Caumsett Rancher D. Treasure of Primrose
†Primrose Victor's R. Treasure Jr2 304 Jan 131 6 8466 415
*†Topsy of Bluff View 9 305 Dec 541 27 11081 471

Lively, Jack W., Bluff View Farm, Dallas, Texas.

Baron's Duchess of Maple Lawn Jr4 98 Mar 1400 70 4524 220
s. Douglaston Baron Kenyon D. Maple Lawn's Victory Queen
Bluff View's Lincoln Dawn Jr3 365 Mar 523 27 8806 433
Tri-Gables Jalna 6 172 Mar 1163 58 7072 356

§Lombard, I. L., Retedale Guernsey Farm, Klamath Falls, Oregon.

†Canyon View Farm Earle's Sally Jr3 36 Mar 1474 72 1674 82
s. Cuttie's Peerless Earle D. Sun Beam of Sun Shine Valley
†Kingmere Marian Jr2 237 Mar 861 47 7074 356
*†Lorenia of Chicona Sr4 48 Mar 1553 73 2453 116
s. Chicona Norwood Major D. Lucky Lass of Chicona
*†Mary of Edgehill 5 288 Mar 772 41 9606 513
†Nadala of Chicona Sr3 222 Mar 759 48 6445 377
†Rosamond of Chicona Sr2 305 Mar 410 24 8010 437
*Sarah Madrona of Skyloft 5 288 Mar 776 46 11140 539
*†Skyloft Dusky Lady 5 305 Feb 129 7 7455 359
†Skyloft Titan's Annabelle Jr2 42 Feb 985 42 1390 59
s. Western Glow Titan D. Skyloft Victory Belle
*†Skyloft Victory Belle Sr4 88 Mar 1332 60 4164 182
s. Western Glow Governor D. Lupe of Rainier View
†Western Glow Country Prim Jr3 305 Mar 293 14 8430 450

§Longyear, J. E., Mr. & Mrs., Johnanna Guernsey Farm, Claypool, Ind. ARHT

*†Greenfield K. Lively 6 28 Jan 1316 63
s. Green Meads Proud Knight D. Greenfield's Valencia
*†Johnanna May's Pansy 8 121 Mar 1025 49 4408 221
s. Pine Manor Royal Paragon D. Johnanna Gypsy May
*†Plain View's Roma Jr4 299 Feb 24 1 7021 345

§Lowry, Joyce, Waukesha, Wis.

Sunny Dale Farm Joyce Sr2 325 Mar 564 35 8351 398

§Macabee, L. Cedric, Alderney Farm, Fresno, Calif.

*†Steadfast Canadian's Royal Jewel
Jr4 305 Mar 122 7 8727 448

Mainstone Farm Trust, Wayland, Mass.

Crusader's Queena Jr3 55 Feb 1608 52 1916 100
s. Mainstone Crusader D. Queena's Aldebran
*¶Lanandy Lincoln Anita Jr4 295 Feb 134 7 8925 560
Mainstone Countess Aster Sr2 331 Feb 758 42 11646 561
Mainstone Countess Lobelia Sr2 291 Jan 821 43 10214 463
Mainstone G. Marie Sr2 35 Feb 1068 44 1325 54
s. Mainstone Gallant D. Marie of Westview
Mainstone Pedro's Emerglow Jr2 55 Feb 1114 46 2131 88
s. Argilla Pedro D. Fair Royal's Emerglow
Mainstone Pedro's Sailor Girl Jr2 36 Feb 876 35 1086 43
s. Argilla Pedro D. Fair Royal Sailor Girl
*¶Rambler's Duke's Shirley Sr4 292 Jan 12 8643 376
*Standard's Sylvia of Bridgmont 5 365 Jan 117 6 9150 424
*¶Sunnydale Golden Girl 7 305 Jan 189 11 9766 463

§Manning, W. L., Chockoyotte Farm, Roanoke Rapids, N. C. ARHT

†Chockoyotte Harriet Jr2 305 Mar 234 11 5931 240
†Chockoyotte Heiress Jr2 305 Mar 103 5 6127 263
*†Chockoyotte Hilda 5 295 Mar 861 43 7193 337
*†Chockoyotte Hildamost Sr3 95 Mar 950 45 2983 142
s. Chockoyotte Hilmost D. Chockoyotte Hilda
*†Chockoyotte Hilmaxime Jr3 72 Mar 1263 52 2860 117
s. Chockoyotte Hilmost D. Chockoyotte Maxime
*†Chockoyotte Kashildroft 5 101 Mar 1400 56 4299 197
s. Klondike Kashmir D. Chockoyotte Hildroft
*†Chockoyotte Olhildred 8 294 Feb 560 30 9034 421

McKesson, George A., Elkhardt Guernsey Farm, Richmond, Va. ARHT

*¶Elkhardt's Arline Sr2 167 Mar 850 43 5385 255
*¶Elkhardt's Maid Sr2 118 Mar 982 43 3887 178
s. Midview Charmer's Lord D. Sheppard Farm's Queen Maid
*¶Elkhardt's Pet Jr2 137 Mar 844 40 4091 198
s. Midview Charmer's Lord D. Chenar's Folly
*¶Elkhardt's Princess Jr3 166 Mar 770 45 5141 258
*¶Elkhardt's Ruby 5 163 Mar 1046 50 6944 314
*¶Minibonya's Kildee Sr2 118 Mar 914 43 3986 208
s. Admiral of Vallity Farms D. Milton Farms Kildee

McKittrick, W. W. & Son, Welcome-In Farm, Columbus, Ohio. ARHT

Bair's Den Janie	Jr3	348	Mar	615	42	12098	645
*Bethany Wistar's Pollyette	5	178	Mar	1188	55	7914	355
Dorian's Queen Victoria	6	90	Mar	1498	78	4515	257
s. Langwater Dorian	D. Marben Ford Komeley						
*Elko Toller	5	338	Mar	1249	74	16971	848
Golden Dale's Maggie	Jr3	319	Mar	1135	61	12785	625
*Graceland Bomber's Mag	Sr4	365	Mar	744	44	11926	638
Greenlee Farms Ester	Jr2	135	Mar	1008	48	5099	215
s. Tartbell Bright Barbarian	D. Greenlee Farms Butterfly						
*¶Greenlee Farms Pat	5	305	Jan	162	8	12735	569
Indian Lake's Royal Sally	Jr3	365	Jan	399	23	13071	654
*Kate's Fancy Buttercup	7	365	Feb	930	49	16113	762
Mark-Haven Royal Dorcas	Jr3	85	Mar	1099	58	3717	197
s. Woodacres Royal Defiance	D. Willow Brook Monarch's Dorcas						
Mark-Haven Royal Girl	Sr2	87	Mar	897	45	2800	141
s. Woodacres Royal Defiance	D. Flat Brook Meados Girl						
*Queen's Wilheminia	7	316	Mar	1167	59	15734	676
*Reynold's Prosperity	10	87	Mar	1823	78	5223	226
s. Gayhead's Lord Jim	D. Rainbow Nancy						
Tuland Farms Tulip	Sr4	129	Mar	1352	61	8288	270
s. Foremost Manifold	D. Tuland Farms Cristine						
Welcome In Advance Belle	Jr3	160	Mar	893	41	5340	230
Welcome In Advance Delaine	Jr2	105	Jan	858	43	3534	163
*Welcome In Advance Delight	Sr3	115	Mar	1104	51	4853	229
s. Langwater Advance	D. Welcome In Chum's Delight						
Welcome In Advance Louise	Jr2	146	Jan	846	46	4664	208
*Welcome In Ambition Mary	Sr4	140	Mar	984	42	5758	242
s. Blakeford Ambition	D. Welcome In Forward's Mary						
Welcome In Cardinal Claretta	Jr2	133	Mar	1008	48	4946	220
s. Langwater Cardinal	D. Welcome-In Forward's Claretta						
Welcome In Cardinal Eleanor	Jr2	208	Mar	914	48	6573	326
*¶Welcome In Forward's Angela	6	305	Jan	582	29	11169	541
*Welcome-In Forward's Claretta	5	365	Jan	77	3	15910	736
*Welcome In Forward Fanciful	5	139	Mar	1418	60	6840	294
s. Langwater Forward	D. Welcome-In Chum's Fancy						
*Welcome In Forward's Claraloti	Sr4	70	Mar	1416	81	3146	181
s. Langwater Forward	D. Welcome-In Chum's Clara						
*Welcome In Forward's Compliment	6	115	Mar	1220	50	5337	212
s. Langwater Forward	D. Langwater Companion						
Welcome In McK. Bella Lue	Jr2	172	Mar	892	44	5736	241
Welcome In McK. Luetta	Jr2	132	Mar	1153	50	5161	218
s. McDonald Farms Oberland	D. Welcome-In Chum's Luetta						
*Wolfcreek Claraloti	6	84	Mar	1542	68	4366	194
s. Normandy Matchless King	D. Master's Queen Rosebud						

Meanor, Harold H., Halmar Farm, Clinton, Pa. ARHT

*†Eric's Violet of Woodside	6	89	Mar	991	41	3204	139
s. Willow Brook's Eric	D. Verna Mae of Brook Dale						
*†Halmar Princess Jane	Jr3	93	Mar	1065	53	3505	159
s. Antietam Prince Hal	D. Halmar's Mocking Bird						
*†Halmar Princess Lavonne	Jr3	45	Feb	1453	57	2279	90
s. Antietam Prince Hal	D. Curving Hill Royal Sunbeam						
Halmar Princess Starette	Sr2	365	Mar	455	25	10668	511
*†Halmar's Day-Star	5	129	Mar	1280	79	5678	345
†Halmar's Molly	Jr2	89	Mar	1211	44	3803	138
s. Antietam Prince Hal	D. Halmar's Moonbeam						
Halmar's Peggy's Jewell	Sr3	365	Mar	402	24	11039	508
Halmar Princess Rebecca	Jr2	365	Feb	237	12	9843	468
†Halmar's Suzie	Sr2	43	Mar	1015	41	1352	54
s. Antietam Prince Hal	D. Halmar Swanee						
*Halmar's Victoria	Sr3	365	Mar	395	21	10929	524
*KoKosing's Hilda	7	346	Mar	1747	78	22229	954

§Meserve, Clement E., Sokokis Farm, Biddeford, Maine. ARHT

*†Gold Dust's Belinda	Sr3	305	Nov	49	3	7848	434
Lydwall Candy	Sr2	365	Dec	238	12	8404	388
Lydwall Carolyn	Jr2	365	Dec	302	17	8885	435
Lydwall Colleen	Jr2	365	Jan	282	15	7344	343
Lydwall Constance	Jr2	365	Dec	71	3	9444	436
†Lydwall Della	Jr2	132	Jan	833	39	3720	156
†Lydwall Donna	Jr2	305	Feb	408	21	6488	294
Sokokis Alice	Sr2	365	Feb	105	6	7151	362
†Stonelaw's Matilda	12	305	Dec	454	23	7331	367

Millay, George H., Richmond, Maine. ARHT

*Prince's Medium of M. H.	Jr4	116	Mar	1250	70	5363	276
*Prince's Patty of M. H.	Sr3	181	Mar	1043	46	7219	308
*Prince's Prudy of M. H.	Jr2	193	Mar	857	47	5790	299
s. Rafton's Prince of M. H.	D. Progressor's Prudence of M. H.						
*¶Prince's Sunshine of M. H.	5	165	Mar	1108	58	6757	352
*Progressor's Lassie of M. H.	Jr2	138	Mar	892	49	4394	220
*Progressor's Lelia of M. H.	Sr4	76	Mar	1642	69	4190	183
s. Argilla Progressor	D. Prince's Delina of M. H.						
*¶Progressor's Margie of M. H.	Jr4	170	Mar	1167	51	7810	329

§Miller, Anita, Chico, Calif.

†Cloverdale Molly's K Mistress	Sr2	234	Mar	777	39	6130	290

§Minnewashta Farms, Incorporated, Wayzata, Minn. ARHT

Minnewashta Chin Lavender Lady	Sr3	102	Feb	872	47	3462	179
s. Thorn Hill Chin	D. Minnewashta Lavender						
†Minnewashta Chin's Rita	Sr3	120	Feb	774	42	3984	213
s. Thorn Hill Chin	D. Minnewashta Rita						
Minnewashta Dolora	Sr2	112	Jan	669	36	2643	126
s. Boulder Bridge Heroic	D. Minnewashta Chin's Delilah						
Minnewashta Juliana	Jr3	47	Feb	1048	45	1676	73
s. Boulder Bridge Heroic	D. Minnewashta Chin's Jane						
Minnewashta Rosamond	Sr2	115	Jan	818	37	3075	136
s. Boulder Bridge Heroic	D. Minnewashta Rita						
Minnewashta Violet	Sr3	73	Feb	928	44	2506	115
s. Boulder Bridge Heroic	D. Minnewashta Viola						

Mordele Farms, Riegelsville, Pa.

*¶Bethany Happy Lass	Jr4	26	Mar	1334	52		
s. McDonald Farms Prediction Jr.	D. Bethany Wistar's Lass						
Bethany Wistar's Carmen	Sr4	301	Mar	1188	67	13333	644
¶Bethany Wistar's Sherl	Jr4	274	Mar	1007	49	10563	464
¶Honeymoon's Lady	Sr4	240	Mar	1067	52	9468	438
*Mordele Farms Beth	Sr2	44	Mar	1226	51	1869	72
s. Coldspring's Alice's Romulus	D. Rose Maid's Bess 2d						
*Mordele Farms Butterfly	Jr2	109	Mar	1062	46	3916	173
*Mordele Farms Charity	Jr2	240	Mar	980	45	8273	388
*Mordele Farms Clarice	Sr2	109	Mar	948	51	3861	181
s. McDonald Farms Hale	D. Robin Run Clarice						
Mordele Farms Content	Sr2	365	Mar	589	36	11122	585
¶Mordele Farms Corabelle	Sr2	224	Mar	838	46	7122	358
Mordele Farms Gardenia	Jr3	195	Mar	1121	57	7197	363
¶Mordele Farms Hollars	Sr2	188	Mar	968	53	6207	319
¶Mordele Farms Kate	Sr2	238	Mar	990	50	8195	391
Mordele Farms Maureen	Jr2	238	Mar	750	49	6755	417
¶Mordele Farms Nellie Jay	Sr2	195	Mar	704	45	5054	309
¶Mordele Farms Paulette	Jr3	148	Mar	1004	50	5038	253
*Mordele's Rilma Polly	6	266	Mar	992	57	10529	535
¶Riveredge Valdey's Desire	Sr2	266	Mar	1005	43	9793	407
*¶Robin Run Carlotta	5	305	Mar	33	1	14098	663

Parkhurst, Henry, Park Hurst Farm, Pennington, N. J.

†Delwake Irene	Sr2	147	Mar	812	43	4433	220

Prickett, Russell, Haddon Farms, Marlton, N. J.

¶Fred's Dawn of Haddon	Jr3	138	Mar	904	40	5023	224
*Haddon's Charm	8	41	Mar	1885	87	2383	110
s. Aladdin's Golden Victory	D. Aladdin's Caroline of Haddon						
¶Haddon's Lauretum Bonnie	Jr2	166	Mar	854	40	5114	217
Haddon's Ram Donna	Jr2	345	Mar	1010	51	14444	662
*Haddon's Ram Gertie	Jr2	169	Mar	1123	52	6556	300
Haddon's Topsy	Sr4	25	Mar	1143	51		
s. Haddon's Victory	D. Haddon's Trifler 6th						
*Haddon's Trixie	6	263	Mar	1136	55	11472	537
*¶Ideal's Dairy Boy's Mary	Sr3	59	Mar	1762	75	3382	142
s. Ideal's Dairy Boy	D. Ideal's Gardenias' Mary						
Leeholme Crepe Myrtle	6	31	Mar	1592	71		
s. Blakeford Cymbal	D. Leeholme Daisy						
*Ram Vagabond's Bea of Haddon	Jr3	59	Mar	1507	58	2584	118
s. Fritzlyn Ram Vagabond	D. Aladdin's Buttercup of Haddon						
¶Ram Vagabond's Beth of Haddon	Jr2	305	Feb	259	11	11681	480
Sunny's Cora of Haddon	Sr3	18	Mar	876	42		
s. Laurel Mills Sunny	D. Aladdin's Caroline of Haddon						
*¶Victory's Dixie of Haddon	Jr4	305	Feb	103	5	12232	598
*Victory's Milly of Haddon	5	248	Mar	878	50	9725	495

§Purmort, C. M. & Fisher, Carl, Way-Ellen Farm, Van Wert, Ohio. ARHT

*Maple Lane Frolic's Janet	6	129	Mar	1507	65	6848	277
†Way-Ellen Farms Annabelle	Jr2	139	Mar	842	49	3941	204
†Way-Ellen Farms Jenny	Jr2	102	Mar	1035	54	3486	172
s. Meadow Lodge King's Gallant	D. Way-Ellen Farms Janella						
*†Way-Ellen Farms Jubilee	Jr3	305	Feb	102	5	9997	461
*†Way-Ellen Farms Lovely Nellie	Sr4	305	Feb	249	10	9705	383
*†Way-Ellen Farms Luellen	Sr4	86	Mar	1078	50	3389	156
s. Sun-Blest Farms Levity Czar	D. C. M.'s Farm Luella						
*†Way-Ellen Farms Opauline	5	59	Mar	1840	70	3432	141
s. Florham Sun	D. C. M.'s Farm Luella						
†Way-Ellen Farms Rebecca	Jr2	151	Mar	832	45	4736	228

§Pursley, Ray W., River View Guernsey Farm, Springfield, Mo. ARHT

*†Fern Hill Clarion's Iola	10	128	Mar	1007	49	4952	238
*†Fern Hill Plowman's Lillie	7	305	Feb	324	17	9941	465
*†River View Phyllis	6	49	Mar	1069	56	1662	87
s. Fern Hill Plowman's Keeper	D. Dixie L. of Willow Brook						

§Reed, Theo. P. & Son, Round Top Hills Farm, Pennington, N. J. ARHT

Janson's Maiden	Sr2	96	Mar	1056	58	3619	181
s. Janson	D. Lassie's Maid of Maple Square						
†Meadowlane Pandora	Jr4	103	Mar	1276	50	4619	187
s. Glenburnie Charmer	D. Meadowlane Precious						
†Meadowlane Pauline	5	103	Mar	1039	55	4039	202
s. Glenburnie Haro	D. Norwood Hildegarde's Penelope						
*†Round Top Hills Phoebe	Jr3	43	Mar	1190	53	1682	74
s. Harmony Hollow Helios	D. Meadowlane Pauline						
†Round Top Hills Princess	Jr2	45	Feb	786	35	1241	55
s. Harmony Hollow Helios	D. Meadowlane Paulette						

§Reeves, S. J., Quarry Hill Farm, Dover, Ohio. ARHT

†Green Crest Levity Ann	Jr3	78	Mar	1386	58	3410	165
s. O-Kay Levity Duvaux	D. Green Crest Annie						
†Quarry Hill's Diana Rose	Sr4	27	Mar	1086	61		
s. Willow Brook's Gordon	D. Quarry Hill's Polly						
*†Quarry Hill's Letitia	6	92	Mar	1454	75	4470	239
s. Krantz Heim Caroler	D. Eleanor's Lady Margaret						
Quarry Hill's Peggy Ann	Jr2	208	Mar	756	35	5866	256
*†Quarry Hill's Rosalie	Jr3	291	Mar	841	44	9250	393

Riegel Textile Corporation, Trion Division, Riegeldale Farm, Trion, Ga. ARHT

*Brays Island Bon-Ton's B-Cup	Jr4	98	Mar	1042	51	3580	173
s. Cesar Bon-Ton's Premium	D. Riegeldale Charlotte's B-Cup						
Burkeville Rose Max's Frolic	Jr2	248	Mar	713	45	5900	326
*Clear Springs' Maxim Ines	Sr4	98	Mar	1141	56	3769	185
s. Maxim's Master Fred	D. Maxim's Inez of Quail Roost						
*Coronation Modiste	Sr3	365	Feb	396	23	9117	477
Riegeldale Ben's Bertha	Jr2	76	Mar	1218	45	2866	108
s. Riegeldale Illustrious Benjamin	D. Riegeldale Mck Bertha						
Riegeldale Ben's Bettina	Sr2	130	Mar	780	41	3891	184
Riegeldale Ben's Bliss	Jr2	322	Mar	761	55	9192	554
Riegeldale Ben's Cupie	Jr2	72	Mar	988	48	2337	106
s. Riegeldale Illustrious Benjamin	D. Riegeldale King's Cupid						
Riegeldale Ben's Daisy	Jr2	130	Mar	876	45	3902	179
*Riegeldale Ben's Damsel	Sr4	242	Mar	880	49	7431	366
Riegeldale Ben's Evilina	Sr2	105	Feb	976	43	3663	152
Riegeldale Ben's Generous	Sr2	214	Mar	822	47	5874	317
*Riegeldale Conqueror's Birdie	Jr3	324	Mar	749	44	9687	521
*Riegeldale Conqueror's Ceredia	6	266	Mar	801	47	7930	425
*Riegeldale Conqueror's Glow	Sr3	365	Mar	103	7	8964	518
Riegeldale Conqueror's Lettie	Jr2	169	Mar	872	43	2521	124
s. Riegeldale Emory's Conqueror	D. Riegeldale Emory's Gladness						
Riegeldale Conqueror's Phlox	Jr2	113	Mar	956	41	3445	149
s. Riegeldale Emory's Conqueror	D. Phlox of South Lawn						
Riegeldale Emory's Berdine	Sr2	67	Mar	1127	50	2423	113
s. Riegeldale Melba's Emory	D. Riegeldale Ben's Benita						
Riegeldale Emory's Bertinia	Jr3	151	Mar	941	56	4782	256
*Riegeldale Emory's Bette	Sr4	305	Mar	956	54	10244	542
Riegeldale Emory's Catherina	Jr3	170	Mar	916	45	5169	248
Riegeldale Emory's Catherine	Sr3	365	Mar	829	50	10960	599
Riegeldale Emory's Claire	Sr2	365	Mar	70	4	9595	551
Riegeldale Emory's Clovette	Jr2	257	Mar	782	47	7100	387
Riegeldale Emory's Drucilla	Jr2	147	Mar	905	52	4581	231
Riegeldale Emory's Isabella	Jr2	365	Jan	65	3	6304	361
*Riegeldale Emory's Jewel	Jr3	365	Feb	329	20	7642	457
Riegeldale Emory's Maiden	Jr2	365	Mar	140	9	7729	425
Riegeldale Emory's Modesty	Jr2	139	Mar	901	52	4343	205
Riegeldale Emory's Queen Bess	Jr2	314	Mar	831	43	8954	427
Riegeldale Emory's Shamrock	Jr3	58	Mar	1261	50	2314	90
s. Riegeldale Melba's Emory	D. Riegeldale Ferd's Clover						

Riegeldale Emory's Virginie Jr2 365 Mar 866 49 11516 553
*Riegeldale King's Clarabelle 8 365 Mar 316 20 10173 561
Riegeldale Maxim's Ada Jr2 58 Jan 950 43 1743 80
s. Riegeldale Emory's Maxim D. Maxim's General's Ada
Riegeldale Maxim's Charlene Jr2 41 Mar 1025 48 1351 63
s. Riegeldale Emory's Maxim D. Riegeldale King's Charlene
Riegeldale Maxim's Raina Jr2 47 Mar 1099 44 1653 67
s. Riegeldale Emory's Maxim D. Riegeldale Emory's Raina
Riegeldale Reliant's Euphemia Jr2 108 Mar 815 41 2955 127
s. Riegeldale Emory's Reliant D. Riegeldale King's Euphemia
*Skuggek's Lady Jane Sr3 365 Feb 313 18 9484 519

Riker, D. C., Dangra Farm, Long Valley, N. J. ARHT

*Dangra's Nellita Sr3 163 Mar 1366 77 7696 415
Dangra's Radiant Cynthia Jr2 311 Mar 891 50 10313 538
Dangra's Radiant Joan Sr2 153 Mar 812 46 4990 244
Dangra's Radiant Portia Jr2 133 Mar 919 48 4428 205
Dangra's Radiant Romany Jr2 314 Mar 918 47 6804 310
Dangra's Sequence Jr2 215 Mar 1046 53 7573 381
†McDonald Farms Ideal Milane Sr2 66 Mar 1105 50 2314 106
s. McDonald Farms Ideal D. McDonald Farms Ilane
**†McDonald Farms Ingeborg 6 49 Mar 1470 75 2272 115
s. McDonald Farms Prediction D. McDonald Farms Desire
**†McDonald Farms King's Kozy Sr3 305 Mar 442 26 11739 598

Roosevelt, Nicholas G., Gippy Plantation Dairy, Moncks Corner, S. C.

*Arden Colfax's Mary 5 165 Mar 1414 71 7698 355
Cesar Elliton's Verona Sr2 311 Mar 1082 54 10648 488
Gippy Alert's Charity Jr2 314 Mar 796 45 8389 435
Gippy Chief's Corinne Sr2 259 Mar 1603 76 12659 571
Gippy Chief's Golden Jr3 142 Mar 847 47 4217 220
Gippy Chief's Lilac Sr2 184 Mar 841 53 5956 322
Gippy Chief's Lona Jr2 286 Mar 990 60 9925 462
Gippy Gladiator's Mistress Jr2 234 Mar 946 48 8043 402
*Gippy Golden Marie Jr3 365 Feb 135 7 13495 686
Gippy Peerless Priscilla Sr2 304 Mar 855 52 9176 518
*Gippy Princess Carolina 8 122 Mar 1961 102 7657 343
Gippy Princess Clotho Jr2 351 Mar 999 52 11516 570
*Gippy Princess Lustre Sr3 365 Feb 855 49 12554 662
*Gippy Queen Delores 10 160 Mar 1242 60 6854 324
McDonald Farms Ideal Madelon Jr2 125 Mar 998 53 4171 210
Northern F. Lassie Jr2 350 Mar 864 46 11954 600

Rustman, J. H., R-Lane Farms, Bassett, Wis.

*Broadwater Brunella 8 121 Mar 1549 84 7160 352
s. Hardwick's Master D. Broadwater Magnolia
*Estelle of Ferson's Creek 10 168 Mar 869 44 6038 314
*Gordondale Fayette 9 365 Mar 307 17 12513 652
*Gordondale Iris 8 151 Mar 903 48 5691 268
s. Green Meads Proud Gallant D. Gordondale Bella
*Hope of Wache-Etcha 8 131 Jan 1354 78 6092 312
*L. F. Alice Jr4 313 Mar 786 40 10705 539
*L. F. Anita Sr3 365 Jan 255 15 10618 569
*Mignonette of Manitowoc 5 362 Nov 335 18 11773 563
R. Lane Proud Blossom Jr2 122 Mar 945 45 4171 193
s. Green Meads Proud Gallant D. R. Lane's Cherry-Rose
R. Lane's Proud Rosie Jr2 365 Dec 293 19 6486 332
*R. Lane's Cherry-Rose 5 237 Mar 1096 47 9566 407
R. Lane's Estelle Jr2 365 Dec 428 25 8407 467
*R. Lane's Joy 5 172 Mar 918 50 5937 290
R. Lane's Marie Jr2 365 Nov 413 25 10500 553
R. Lane's Proud Elise Sr2 159 Feb 768 41 4935 248
R. Lane's Proud Gala Sr2 365 Mar 415 28 7648 415
R. Lane's Proud Hope Sr2 221 Mar 886 55 7053 380
R. Lane's Proud La Noce Sr2 39 Jan 809 40 1026 49
s. Green Meads Proud Gallant D. Lady La Noce of Island 2d
R. Lane's Proud Violet Sr2 112 Mar 898 47 3761 187
s. Green Meads Proud Gallant D. Coronation Violet

Saltonstall, Richard, Charlescote Farm, Sherborn, Mass.

Charlescote Babette Jr2 116 Mar 1084 54 4246 196
Charlescote Charm Jr2 179 Mar 1321 54 8419 325
Charlescote Clover Sr2 143 Mar 960 42 4840 202
Charlescote Coronet Jr3 83 Mar 969 44 2711 138
s. Langwater Peterson D. Charlescote Melody
Charlescote Coy Sr2 295 Mar 1068 54 11369 518
Charlescote Pandora Jr2 365 Mar 717 44 11552 580
Charlescote Periwinkle Sr2 286 Mar 999 50 11070 488
Charlescote Playful Jr4 109 Mar 1228 62 4821 239
s. Langwater Peter D. Woodholm's Harmony
*Charlescote Vera 6 365 Mar 213 11 14114 666
*Langvalley Royal Naomi Jr3 365 Mar 125 8 13276 816
*Leeside Southern Sultana Sr3 365 Mar 589 37 13975 701

§Salveson, Orville, Far View Farm, Mabel, Minn. ARHT

Far View Janie Sr2 127 Feb 648 35 3275 170
†Far View Justice Jr2 115 Mar 852 49 3351 169
†Far View Laughter Jr2 90 Mar 982 46 3001 137
s. Boulder Bridge Emulator D. Far View Lotus
Far View Lucille Sr2 227 Mar 782 41 6445 321
†Far View Lulu Jr3 305 Mar 81 5 10276 497
Far View Lustre Sr2 191 Mar 822 40 5316 239
Far View Nancy Sr2 94 Mar 1090 48 3500 145
s. Boulder Bridge Bomber D. Far View Noteworthy

Sargeant, J. C., Jr., Sargeant Farms, Birmingham, Ala.

Riegeldale Emory's Belladonna Jr2 164 Mar 890 47 4914 231

§Schaffer, Forest S., Clover Dale Stock Farms, Van Wert, Ohio. ARHT

†Clover Meads Meadow Bloom Jr2 243 Mar 580 35 5858 317
†Clover Meads Rosemary Jr2 305 Feb 341 19 8075 407

§Schaffer, Forest S. & Milvada, Clover Dale Stock Farms, Van Wert, Ohio. ARHT

†Clover Meads Fern Jr2 305 Feb 184 9 9371 450

Schlegel, Edward D., Damian Farms, Conesus, N. Y.

**†Damian Elvira 6 54 Mar 1574 83 2637 153
s. Damian Victor of Ridgtydale D. Damian Royal Elinor
*Damian Zomay Jr4 155 Mar 1375 57 7422 358
s. Damian Major D. Damian Zoe Rose of Locusts

§Schrag, William & Bonita, Schragcrest Farm, Hebron, Ind. ARHT

*†Schragcrest Honeymoon 7 120 Mar 1081 58 5060 273
s. Walker Farms Able Victor D. Hilladale Honey 1R
*†Schragcrest Marina 8 129 Mar 1360 60 6216 273
†Schragcrest Romulus Bess Jr2 37 Feb 617 35 788 44
s. Brooknill Romulus Actor D. Schragcrest Honeybunch
*†Schragcrest Rose Marie 5 305 Mar 33 2 8090 413
†Schragcrest Traveller Princess Jr2 173 Mar 771 35 4824 235
*†Schragcrest Traveller's Dinah Jr4 75 Mar 1338 61 3212 149
s. Alan-Be Shamrock's Traveller D. Butterfat Lady Faith
**†Schragcrest Traveller's Honey Sr2 244 Mar 839 35 6301 326
†Schragcrest Traveller's Iva Jr3 145 Mar 980 42 5205 229

§Siess, Fred & Artman, Alta, Big Springs Farm, Lebanon, Ind. ARHT

†Big Springs Fawn Violet Jr2 46 Feb 933 36 1475 57
s. Kenfleur's King George D. Violet Jane of Eden Vale
†Big Springs Forward Jane Jr4 305 Feb 64 3 8089 377
†Big Springs Iris Sr2 259 Jan 659 36 7147 351
†Big Springs King's Ruby Jr2 107 Jan 831 36 2934 132
†Big Springs Marianna Sr3 43 Feb 1126 45 1671 66
s. Kenfleur's King George D. Big Springs Mary
†Big Springs Olive Jr2 305 Feb 199 10 6473 309

§Sledge, James & John, Sledge's Guernsey Farm, Ty Ty, Ga. ARHT

†Arden Maxim Alma Jr2 67 Mar 834 38 1728 81
s. Fairlawn Maxim's Ferdinand D. Neptune's Alpha
†Beaver Creek Patricia 8 50 Mar 1033 55 1609 86
s. Klondike Kim D. Beaver Creek Patay
†Belmont View Lea 7 71 Mar 1299 52 2998 118
s. Midnight of Belmont View D. Bonnie Pet's Spotty
†Dinsmore Princess Anitra 6 42 Mar 1343 59 1771 78
s. Maxim's Prince Edward D. Butler Island Fayroyal Anita
†Sledge's Maxim Patay Sr2 89 Mar 911 44 2807 129
s. Dinsmore Beau D. Beaver Creek Patricia
**†Spencer Farm Royal Damzel 9 72 Mar 1511 63 3513 149
s. Foremost Royal Progenitor D. Spencer Farm Dark Star
Willomere Fair Marta Sr2 72 Mar 992 51 2318 118
s. Fairlawn Peerless Equity D. Willowmere St. Marcia
†Willowmere St. Minerva Sr4 50 Mar 1330 52 2053 81
s. Willowmere Boniface D. Willowmere Fairy Minn
†Windsor Powhatan's Nellie 5 56 Mar 1365 67 2431 119
s. Maxim's Powhatan of Windsor D. Windsor Lucile

Smock, Kenneth, Mr. & Mrs., KenVer Farm, Noblesville, Ind. ARHT

*Helper's Ken Ver Princess 7 54 Feb 1085 54 2137 104
s. Normandy Helper D. Princess of Weasel Creek
Ken Ver Princess Harmony Jr2 365 Feb 454 25 9918 515
Ken Ver Wonder's Anne Sr2 365 Feb 237 13 10553 522
Ken Ver Wonder's Lily Jr3 271 Jan 692 41 8330 425
*KenVer Wonder's Rosalie Sr3 181 Jan 698 40 5737 291
Ken Ver Wonder's Rosamond Sr2 233 Jan 717 44 7152 360
*Lady Rosalie of Wheeler Farms 8 365 Jan 17 1 13426 601
Red Cross Patient Faye Jr3 78 Jan 930 51 2400 120
s. Quail Roost Bright Francis D. Red Cross Faye
*Welcome-In Forward's Violet 6 147 Jan 905 42 4828 209

Sordoni, Andrew J., Sterling Farms, Alderson, Pa.

*Flying Horse Colonel's Belle 6 365 Apr 260 13 16888 750
*Sterling Dixie Sr2 305 Mar 405 27 11186 633
**†Sterling Dorothy 6 293 Apr 1249 63 14464 687
*Sterling Edna Jr2 273 Dec 965 58 9383 595
*Sterling Forget-me-not Jr2 255 Apr 1071 60 9188 479
*Sterling Gypsy Butterfat Jr2 305 Feb 522 29 12762 594
*Sterling Holly Jr2 212 Apr 1063 52 7437 355
*Sterling Lila Jr2 84 Apr 1300 65 3635 166
s. Count Sterling D. Antietam Thornton's Jewel
*Sterling Mary Lou Jr2 305 Mar 480 24 10532 492
*Sterling Myrtle Jr2 305 Mar 207 11 10296 505
*Sterling Penny Jr2 287 Apr 1177 64 10757 520
**†Sterling's Royal Dawn 6 115 Apr 1798 87 6968 325
s. Coldspring's Hardwick's Royal D. Dawn Popular
*Sterling's Secret Charm Sr2 86 Apr 1028 52 2872 144
s. Count Sterling D. N. J. E. S. Honor's Edith

§Springs, Elliott, Springs Farm, Fort Mill, S. C.

*Klondike Hollilie 5 314 Mar 711 43 9499 532
Rebecca of Riverview Sr3 255 Mar 749 43 7712 401
Riegeldale Ben's Mistress Jr2 98 Mar 845 47 2779 149
s. Riegeldale Illustrious Benjamin D. Riegeldale Foremost Lady
*Riverview's Lucky Duchess Sr3 302 Mar 1160 67 12555 662
Springs Farm Cora Jr2 108 Mar 1090 53 3886 190
s. Coker Fancy Admiral D. Sandy River Hope
Springs Farm Laddie's Mae Sr2 138 Mar 710 44 3449 182
Springs Farm Premost Lizzie Jr2 214 Mar 632 35 6531 323
Springs Farm Raider Sis Sr2 140 Mar 1008 59 4946 255
Springs' Lula Belle Jr3 300 Mar 720 42 8210 401

§Stafford, Doris H., Laurel Mills Farms, Laurel Springs, N. J. ARHT

Laurel Mills Proud Dame Jr2 52 Mar 1144 48 1862 75
s. Laurel Mills Golden Guinea D. En-Dees Nancy

§Stafford, John E., Laurel Mills Farm, Laurel Springs, N. J. ARHT

*†Adonis' Ultra Inez 7 305 Jan 420 26 11141 589
†Aladdin's Butterfat Marigold Jr3 150 Mar 868 40 6080 271
*Chester's Hopeful 11 321 Mar 821 46 13094 676
*En-Dees Maxim Ace's Fanny Sr4 94 Mar 1374 64 3481 195
s. Clear Springs' Maxim Ace D. En-Dees Fawn
*Estafette's Dutchess 5 365 Mar 24 1 14570 689
*Flying Hill Svengali Esteem 6 327 Mar 1127 52 17194 744
**Foxglove's Maryland 7 365 Mar 447 25 15518 792
*Hardwick's Master's Marigold 5 365 Mar 90 4 16095 776
*Janet's Hardwick's Faithful 6 365 Mar 689 47 13811 770
*Janet's Hardwick's Hildean 6 251 Mar 1017 51 10156 485
Laurel Mills Acme's Fox Jr2 58 Mar 1158 56 2111 98
s. Foremost Acme 4th D. Leeholme Foxglove
Laurel Mills Beatty Jr2 365 Mar 19 1 10822 531
Laurel Mills Blue Ribbon Jr2 219 Mar 730 37 6065 291
*†Laurel Mills Bonnieta Jr4 305 Feb 131 6 8046 390
Laurel Mills Cleopatra Jr2 365 Feb 373 22 10385 583
Laurel Mills Dale Jr2 50 Mar 1072 46 1621 71
s. Laurel Mills Golden D. Fairlawn Dale
*Laurel Mills Dora Jr4 57 Mar 1320 63 2429 113
s. Janet's Hardwick D. Foxglove's Maryland
Laurel Mills Eve Jr2 109 Mar 1024 51 4056 178
s. Laurel Mills Golden Guinea D. Laurel Mills Dora
*Laurel Mills Foxie Sr4 78 Mar 1288 60 3290 159
s. Janet's Hardwick D. Leeholme Foxglove
Laurel Mills Golden Estafette Jr2 327 Feb 556 35 9269 533
Laurel Mills Heart of Gold Jr2 365 Feb 493 25 10387 514
Laurel Mills Hildean Jr3 365 Mar 365 24 8811 498
†Laurel Mills Lavender Jr2 305 Feb 460 24 8564 442

*†Laurel Mills Marcella Jr3 305 Mar 194 6 8858 440
*†Laurel Mills Paulette Sr4 296 Mar 870 41 7559 337
Laurel Mills Smiles Jr2 234 Mar 961 42 7953 343
Laurel Mills Style Jr2 182 Mar 875 49 5598 284
*Laurel Mills Sunlight Jr4 246 Mar 1087 53 11355 536
*Leeholme Flax 5 80 Mar 1503 68 4040 184
s. Blakeford Cymbal D. Leeholme Lilium
Leeholme Lily of The Valley Sr4 339 Mar 671 40 10225 544
*Leeholme Mary Rose 5 102 Mar 1241 69 4417 224
s. Blakeford Cymbal D. Leeholme Amaryllis
Leeholme Mary Rosetta Jr2 175 Mar 819 41 5334 266
*Leeholme Verbena May 10 144 Mar 968 44 5224 229
Leeholme Violette 5 292 Mar 778 43 9966 496
Sunny Cliff's Doris Sr2 199 Mar 784 35 5800 236
*Walthenmont Gentian 6 251 Mar 1164 67 12141 611

Stevens, Mark W., Norman's Kill Farm, Glenmont, N. Y.

Abrenda of Norman's Kill Farm Jr3 339 Mar 442 26 9611 480
Steadfast's Buttercup Betty Jr4 356 Mar 178 12 10485 561
Victory's Beauty Anna Jr2 363 Mar 277 16 11664 561

§Stillman, Chauncey, "Beaulea Guernseys," Amenia, N. Y.

†Anne of Brookmoor Sr4 66 Mar 1001 52 2160 112
s. McDonald Farms Granby Improver D. Jolner's Adel of Granby Farms
†Beaulea Starlight Alba Sr2 182 Mar 670 35 4895 233
†Beaulea Tamerac Jr2 54 Mar 1024 57 1794 101
s. Flying Horse Master's Indian D. Indian Fat's S-ar Tamerac
†Beaulea Valor's Dance Jr2 151 Mar 778 45 4103 226
s. Foremost Royal Valor 22nd D. Anne of Brookmoor
†Beaulea Valor's Hawthorn Jr2 121 Mar 747 37 3252 155
*†Cloverluck Harmonia 6 90 Mar 1608 64 4680 186
s. Lea Lord Phoenician D. Cloverluck Dorothy
*†Foremost Mandate's Hawthorn 5 161 Mar 1203 57 7044 340
*†Foremost Mandate's Radiant 6 38 Mar 1311 65 1556 77
s. Foremost Mandate D. Foremost Radiant
*†Foremost Thirza 7 63 Mar 1008 41 2139 91
s. Majesty's Fearless D. Vassar's Hawthorn
*†Great Elm His Rosamond Sr4 168 Mar 1015 51 6216 282
*†Greenway County Rhonda 6 305 Mar 434 23 9355 480
*†Greyholme Merry Priscilla Sr3 305 Feb 119 6 8635 431
*†Greyholme S. Valeria 6 38 Mar 1206 61 1460 74
s. Greyholme Valiant Slogan D. Greyholme Doris
*†Heartsease's Lula Lenfestey 5 70 Mar 1119 53 2699 117
s. Primrose's Heartsease D. Biscoe Charlotte
*†Highlight of Ware 5 51 Mar 1343 60 2194 99
s. Langwater Hilarity D. Shooting Star of Ware
*†Ladderlook Deborah Lady 6 74 Mar 949 45 2446 117
s. Ladderlook Wisdom D. Ladderlook Deboronna
†May King's Ramona Jr2 137 Mar 848 47 4239 224
*†Meadow Lake Ramona Sr4 150 Mar 1172 61 6487 322
*†Peckhurst Evelyn Sr3 169 Mar 859 47 5633 297
*†Pharos Indenture's Wisteran Sr3 90 Mar 1424 64 4385 197
s. McDonald Farms Indenture D. Ladderlook Wistaria 3d
†Promise's Sequel Primrose Jr3 143 Mar 883 51 4504 243
*†Rockmere's Nancy 6 133 Mar 1100 56 6023 310
*†Savery's Corena 8 164 Mar 763 40 5609 261
*†Vassar's Rita 5 305 Jan 189 10 9455 482
*†Walker Farms Nan's Able 5 111 Mar 1059 47 4389 177
s. Walker Farms Nan's King D. Walker Farms Butterfat Able 2nd

§Stine, V. I., Mr. & Mrs., "Blossomdale," Goshen, Ind. ARHT

*†Blossomdale Cadet's Jest Sr3 305 Jan 308 17 11411 517
*†Blossomdale King's Judith Sr3 305 Jan 218 13 8504 452
†Blossomdale King's Lassie Jr2 38 Feb 712 39 971 50
s. Pine Manor King's Image D. Blossomdale Supreme's Glorious
†Blossomdale King's Linda Jr2 71 Mar 704 35 1733 90
s. Pine Manor King's Image D. Silver Spring Supreme Maybelle
*†Blossomdale Supreme's Gaiety 7 134 Mar 1072 50 5712 269
s. Pine Manor Crown Supreme D. Blossomdale Maxim's Brilliant
*†Blossomdale Supreme's Heritage 5 305 Jan 219 14 9491 483
*†Blossomdale Supreme's Hopeful 5 235 Jan 717 40 8017 370
*†Goose Valley Annette 6 163 Mar 915 50 6051 309
s. Coronation Yankee D. Goose Valley Net
*†Goose Valley Janet 6 250 Mar 735 41 7994 373

§Stryfleler, David E., Pinerest Farm, North Jackson, Ohio. ARHT

†Patent's Karla Jr2 102 Jan 689 37 2513 125

§Stryfleler, E. B., Pinerest Farm, North Jackson, Ohio. ARHT

†Pinerest Levity Queen Jr2 134 Mar 755 35 3950 187
†Pinerest Patent's Helen Jr2 305 Jan 158 10 7136 345
†Pinerest Patent's Madaline Jr2 305 Feb 104 7 7208 419
†Pinerest Pilot's Penitent Jr2 91 Mar 861 37 2693 111
s. Ideal's Pilot D. Pinerest King's Pet
*†Pinerest Pilot's Rosilee Jr2 189 Jan 684 35 4945 228

§Stryfleler, Marjorie, Pinerest Farm, North Jackson, Ohio. ARHT

†Patent's Susie Jr2 142 Mar 748 42 3877 206

§Stuart, Glenn, Mrs., Stuartdale, Bremen, Ind. ARHT

†Bessie Bee of Michard Dell Jr3 305 Feb 456 32 8628 482
†Lady Lou's Lassie Sr3 26 Mar 1036 58
s. Normandy Senator D. Fonda's Lady Lou
*†Lilybelle of Stuartdale Sr2 365 Feb 324 20 7960 461
†Myersmead Dandy's Cupid Sr4 157 Mar 786 46 4681 266
†Myersmead Princeling's Belle Jr2 37 Mar 865 41 1007 48
s. Seco Inspector's Princeling D. Myersmead's Violet
*†Myersmead's Marvel 6 141 Mar 1178 55 6873 272
†Sue of Stuartdale Jr2 305 Feb 182 10 9027 441

§Sutliff, Alvin C., Yocliff Farm, Benton, Pa.

†Yocliff Bright Star Sr4 79 Mar 1117 52 3016 146
s. McDonald Farms Don Juan D. Yocliff Star
†Yocliff Charming Jr2 216 Mar 759 38 5960 291
†Yocliff Dotsie Jr2 72 Mar 1033 46 2298 101
s. Coldspring's Beauty's King D. Yocliff Dot
Yocliff Gloria Sr2 365 Mar 310 19 9027 506
†Yocliff King's Golda Jr2 121 Mar 894 43 3612 176
s. Coldspring's Beauty's King D. Yocliff Goldie
†Yocliff Marla Sr4 121 Mar 960 47 4166 189
†Yocliff Patrice Sr2 243 Mar 714 38 6291 324

§Sutliff, Elizabeth, Yocliff Farm, Benton, Pa.

†Yocliff Actress 2d Jr2 158 Mar 709 41 4180 234

Tants, Jacob, Ideal Guernsey Farms, Augusta, N. J. ARHT

*Glen Oak's Pride 8 174 Mar 1353 70 8485 490
*Gwenwilmar Shirly 6 365 Feb 916 44 20576 854
*Ideal's Beacon's Bessiana Sr2 38 Mar 1559 64 1853 76
s. Ideal's Beacon D. Rayland's Ballylin Bessiana
Ideal's Beacon's Betty Butter Jr2 365 Mar 410 21 12030 608
Ideal's Beacon's Blossom Jr3 359 Mar 889 46 14166 661
Ideal's Beacon's Daughter Sr3 365 Mar 759 41 19162 917
*Ideal's Beacon's Ella Mae Sr2 154 Mar 1177 56 6191 260
Ideal's Beacon's Fancy Jr2 129 Mar 1210 61 4973 229
*Ideal's Beacon's Hazel Sr4 203 Mar 1148 51 10010 422
*†Ideal's Beacon's Josie Alfa Sr3 90 Mar 1842 83 5773 256
s. Ideal's Beacon D. Josie Alfa Pride
*Ideal's Beacon's Kathleen Jr2 59 Mar 1337 58 2467 101
s. Ideal's Beacon D. Ideal's Nonpareil's Kathleen
*Ideal's Beacon's Lucia Jr2 65 Mar 1631 68 3257 129
s. Ideal's Beacon D. Summitstead's Lucia
*Ideal's Beacon's Mae Sr3 254 Mar 1102 62 10660 512
*Ideal's Beacon's Marnetta Jr2 75 Mar 1383 61 3391 140
s. Ideal's Beacon D. Ideal's King George's Marnetta
*Ideal's Beacon's Martha Sr4 233 Mar 1233 61 11584 526
Ideal's Beacon's Mary Sr2 365 Mar 561 33 14556 717
*Ideal's Beacon's Nina Jr3 268 Mar 1104 71 11934 674
*Ideal's Beacon's Pauline Sr3 243 Mar 1206 61 10639 514
Ideal's Beacon's Pearl Jr2 283 Mar 1001 63 10227 598
*Ideal's Beacon's Princess Sr3 365 Mar 855 44 17171 750
*†Ideal's Beacon's Queen Lady Jr4 46 Mar 2042 89 2892 126
s. Ideal's Beacon D. Searchlight's Queen Lady
Ideal's Beacon's Reanna Jr2 206 Mar 1294 53 10063 408
*Ideal's Beacon's Rosette Sr3 233 Mar 1354 66 12072 575
*Ideal's Beacon's Rutheda Jr4 243 Mar 1185 49 11742 490
*†Ideal's Champ's Penny Jr3 261 Mar 1358 70 13254 650
*Ideal's Champ's Pet Jr3 261 Mar 816 47 8545 455
Ideal's Claremont P. Rose Jr3 296 Mar 933 54 11777 609
*Ideal's Claremont's Daisy Jr3 94 Mar 1345 75 4517 216
s. Ideal's Claremont D. Ideal's Chief's Daisy
*†Ideal's Claremont's Fonda Jr3 94 Mar 1447 66 4649 205
s. Ideal's Claremont D. Ideal's Supreme's Fonda
*Ideal's Claremont's Pauline Sr2 84 Mar 1129 55 2970 133
Ideal's Clarion's Jewel Jr3 295 Mar 945 49 12611 551
Ideal's Clarion's Rose Sr4 262 Mar 1016 63 11291 607
*Ideal's Commander's Ruth Sr3 106 Mar 1347 64 4957 224
*Ideal's Dandy Boy's Arvor Jr2 178 Mar 1162 55 7139 345
Ideal's Dandy Boy's Pride Jr2 246 Mar 1082 53 9620 440
*Ideal's Doran's Lily Jr2 90 Mar 1447 52 4208 180
s. Ideal's Doran D. Ideal's Dictator's Lily
*Ideal's Emperor's Susie 14 317 Mar 1271 62 15039 733
*†Ideal's Gardenius' Pearlette 10 80 Mar 2052 93 5507 241
s. Langwater Gardenius S. Ultra's Pearl of Rural Glade
*Ideal's Gardenius' Queen Sr4 365 Feb 119 6 17278 758
*†Ideal's Gardenius' Sally 6 196 Mar 1057 48 8365 379
*Ideal's Jubilee's Violet Jr3 49 Mar 1530 70 2461 113
s. Ideal's Jubilee D. Ideal's Dairy Boy's Violet
Ideal's Laddie's May Jewel Sr2 353 Mar 728 55 11355 685
*†Ideal's L. D.'s Arvella Jr3 88 Mar 1641 84 4841 225
s. Ideal's Lettie's Duke D. Ideal's Reveller's Arvella
*Ideal's L. D.'s Bet 7 269 Mar 1283 70 13373 664
*†Ideal's L. D.'s Betty Butter 6 55 Mar 1788 85 3020 149
s. Ideal's Lettie's Duke D. Betty's Butter of Elm Glade
Ideal's L. D.'s Cloe Jr2 138 Mar 1318 69 5831 291
*Ideal's L. D.'s Cora 7 365 Mar 906 46 14735 693
*Ideal's L. D.'s Daisy Lassie Sr3 223 Mar 945 55 7280 376
Ideal's L. D.'s Ella Mae Sr3 304 Mar 1608 81 16298 804
*Ideal's L. D.'s Ellie Mae Jr2 77 Mar 1305 63 3314 149
s. Ideal's Lettie's Duke D. Ideal's Strongard's Ella Mae
*†Ideal's L. D.'s Kelso 7 71 Mar 1927 93 4450 208
s. Ideal's Lettie's Duke D. Ideal's Gardenius' Kelso
*Ideal's L. D.'s Lassie 7 334 Mar 1393 87 18185 986
*Ideal's L. D.'s Maree Jr3 45 Mar 1612 77 2329 112
s. Ideal's Lettie's Duke D. Ideal's Gardenius' Maree
*Ideal's L. D.'s Margerie Sr3 204 Mar 1097 65 9704 506
*Ideal's L. D.'s Pearlette 5 320 Mar 1562 79 17315 822
*†Ideal's L. D.'s Rosetta 6 85 Mar 1741 83 4667 227
s. Ideal's Lettie's Duke D. Ideal's Prince Clover's Rose
*Ideal's L. D.'s Starbeam Jr2 90 Mar 948 54 3200 170
s. Ideal's Lettie's Duke D. Willow Brook's Starlight
*Ideal's L. D.'s Verda Sr4 365 Mar 828 40 19339 815
*Ideal's Lord Kent's Rosie Jr3 90 Mar 1387 76 4336 218
s. Ideal's Lord Kent D. Ideal's Risbecq's Rosie
*Ideal's Noranda's Arvella 6 324 Mar 985 59 13525 736
*†Ideal's Noranda's Beaconess 7 109 Mar 1416 62 4864 207
s. Ideal's Susie's Noranda D. Ideal's Prince's Beaconess
*†Ideal's Noranda's Briar Rose 6 84 Mar 1614 83 4573 212
s. Ideal's Susie's Noranda D. Ideal's Gardenius' Briar Rose
*Ideal's Noranda's Carrie 5 285 Mar 1401 66 14643 669
*Ideal's Noranda's Jenny 5 304 Mar 1232 66 14215 706
*Ideal's Noranda's Susie 7 189 Mar 1581 93 11567 584
Ideal's Peter's Bella Lee 6 365 Feb 1091 50 18367 800
*Ideal's Peter's Betty May 6 365 Mar 514 25 19467 822
*†Ideal's Peter's Bonny 7 77 Mar 1633 76 3938 186
s. Ideal's Fanny Sheen's Peter D. Bonny of Maple Hill Farm
*†Ideal's Peter's Bonny Lee 6 94 Mar 1518 74 4903 258
s. Ideal's Fanny Sheen's Peter D. Bonny of Maple Hill Farm
*Ideal's Peter's Miriam 6 330 Mar 1289 73 18137 931
*†Ideal's Peter's Verda 6 112 Mar 1791 86 6858 321
Ideal's Regent's Marnetta Jr2 353 Nov 448 25 10446 493
*†Ideal's Risbecq's Darlene Jr2 86 Mar 1035 53 3113 157
s. Ideal's Risbecq's Gardenius D. Ideal's Satellite's Dora
*Ideal's Risbecq's Dot Sr4 365 Mar 281 17 14741 703
*Ideal's Risbecq's Janice 6 346 Mar 763 44 12447 692
Ideal's Risbecq's Tilda Jr3 206 Mar 1087 62 8633 479
*†Ideal's Satellite's Susie 9 55 Mar 1657 88 2821 143
s. Langwater Satellite D. Ideal's Emperor's Susie
*Ideal's Senator's Pride Sr4 223 Mar 892 46 7549 377
Ideal's Steadfast Marietta Jr2 174 Mar 814 45 5114 274
*Ideal's Strongard's Lucy 5 365 Mar 654 34 17627 841
*Ideal's Supreme's Beauty Sr3 114 Mar 1231 70 5257 272
Ideal's Supreme's La Ruby Jr3 365 Mar 706 52 14360 834
*Ideal's Supreme's Netoria Sr4 157 Mar 1622 77 9836 449
Ideal's Traveller's Josie Alfa Jr2 217 Mar 939 50 8313 413
Ideal's Traveller's Lily Sr2 133 Mar 999 55 4586 228
*Ideal's Traveller's Maybelline Sr3 350 Mar 969 57 14014 702
Ideal's Traveller's Peggy Sr2 256 Mar 906 46 8450 388
*Ideal's Traveller's Rosette Jr2 197 Mar 950 55 5858 285
*Ideal's Wistar's Iola Jr2 84 Mar 1475 59 3956 165
s. Green Meads Wistar D. Rose Lyn Iola
*Ideal's Wistar's Princess Rose Jr2 199 Mar 1042 51 6810 295
Ideal's Wistar's P. Rose Jr2 206 Mar 1004 56 6861 322
*†Mary-belle of Spreading Elm 6 297 Mar 1394 76 15590 761

*Rock Creek Pretty	7	85	Mar	1780	84	4945	214
s. Langwater Pretor	D. Rock Creek Cinada						
Snowdrop Tulip of Glen	5	174	Mar	1627	73	9881	418
*Triumph's Cloe of Maple Grove	8	168	Mar	1821	87	11240	494
Tulip's Sensation Madge	5	142	Mar	1423	73	6967	336
¶Welcome Lane's Buttercup	5	65	Mar	1334	65	2742	131
s. Welcome Lane's Laddy	D. Welcome Lane's Mary						
Welcome Lane's Leona	5	274	Mar	802	54	10210	570
*¶Welcome Lane's Mae	7	296	Mar	1115	66	13373	705
*Welcome Lane's Mary	7	146	Mar	1770	86	9322	442
*Welcome Lane's Nina	6	360	Feb	673	43	15459	812
¶Welcome Lane's Queen	5	26	Mar	1433	75		
s. Lybarger's Searchlight	D. Elmer's Queen Ruth						
Welcome Lane's Sallie	Jr4	177	Mar	1481	73	9319	414
*¶Welcome Lane's Spotlight	5	233	Mar	1049	55	9451	450
*Welcome Lane's Star	6	283	Mar	1213	68	12946	664

Tanis, John, Ideal Guernsey Farms, Augusta, N. J. ARHT

¶Ideal's King's Fanny	Jr4	267	Mar	735	41	9484	465

Tau, Daniel, Hillwyck, Washington, Pa.

*†Baronet's Gretchen	Sr3	72	Mar	1276	57	3045	136
s. Broadland Baronet	D. Ringold Jackie						
*†Bethany Wistar's Marilee	5	108	Mar	1187	56	4710	218
†Edinham Empress Nora	Sr3	146	Mar	651	40	3747	213
†Edinham Fleet Mary Ann	Jr3	42	Mar	1546	58	2059	78
s. Fairlawn Fleetwood	D. Edinham's Princess Mary						
†Hillwyck Bettina	Jr2	72	Mar	914	38	2154	94
s. Penn Villa's Philadelphia	D. Ringold Bettina						
†Hillwyck Blueblood	Sr2	169	Mar	829	40	5195	250
†Hillwyck Cricket	Jr2	125	Mar	870	38	3945	176
†Hillwyck Cynthia	Jr2	97	Mar	822	43	2744	138
s. Monarch's Vaillant Bandmaster	D. Irma of Gingko Lane						
†Hillwyck Lady Gay	Jr3	162	Mar	782	40	4365	221
†Hillwyck Martha	Jr2	71	Mar	842	41	1886	94
s. Quail Roost No Max Idol	D. Coker's King Glory						
†Hillwyck Opal	Sr2	125	Mar	1083	40	4419	184
†Hillwyck Phoebe Ann	Jr2	125	Mar	822	37	3444	161
†Ken-Edin Fleet Min	Sr3	120	Mar	1230	49	5261	226

§Taylor, William M., Glendale Guernsey Farm, Slingerlands, N. Y. ARHT

†Count's Lenore of Glendale	Jr2	140	Mar	873	39	4215	191
†Count's Romona of Glendale	Jr2	129	Mar	896	47	3967	204
*†Fayre Alpha of Glendale	Sr4	70	Mar	1480	78	3446	174
s. Jardine's Ace of Glendale	D. Freda Rilma of Glendale						
*†Fayre Alveda of Glendale	Jr4	81	Mar	1050	61	3002	165
s. Jardine's Ace of Glendale	D. Velma of Glendale						
*†Fayre Amelia of Glendale	Sr3	119	Mar	1299	65	5313	246
*†Fayre Arvine of Glendale	Jr3	212	Mar	1068	50	8180	368
*†Freda Rilma of Glendale	6	241	Mar	1082	54	10625	552
*†Romance Rilma of Glendale	7	305	Mar	712	40	11978	603
*†Vena of Glendale	Jr3	34	Mar	1379	70	1487	76
s. Circleview Custer	D. Velma of Glendale						
*†Vik's Jem of Glendale	Jr4	182	Mar	1015	48	7147	329
*†Vik's Sylvia of Glendale	Jr4	51	Mar	1137	51	1949	97
s. Viking of Glendale	D. Sybil Rilma of Glendale						
*†Violet Rilma of Glendale	6	177	Mar	1106	57	7415	382

§Tenney, Daniel G., Greycourt Farm, Methuen, Mass.

*†Rockingham Charming Anna	6	138	Mar	851	44	4322	225
s. Rockingham Prince Charming	D. Hilltop Heartsease Annabelle						
†Rockingham Relation	Jr3	138	Mar	1046	53	4888	246
s. Rockingham Reliance	D. Rockingham Marcia						
†Rockingham Restar	Jr2	144	Mar	784	41	3663	197
s. Rockingham Reliance	D. Rockingham Princess Starlike						
*†Rockingham Ultra May Della	7	130	Mar	899	45	4609	250
s. Rockingham Ultraist	D. Rockingham Hollella						

§Tenney, Daniel G., Rockingham Farm, Salem, N. H.

*¶Rockingham Content	Sr3	73	Mar	1510	69	3684	159
s. Argilla Zeneith	D. Argilla Connie						
*Rockingham Hollipeeress	Sr3	159	Mar	1087	53	6301	267
*Rockingham Hollivioiet	9	365	Mar	268	14	10223	502
*Rockingham Peerose	Jr4	243	Mar	1086	55	8822	446
Rockingham Preface	Jr4	95	Mar	1290	57	3932	173
s. Rockingham Premier	D. Rockingham Princess Fashion						
Rockingham Pre-Ultra	Sr2	365	Feb	251	14	8330	420
Rockingham Recon	Jr2	183	Mar	1014	48	6466	294
Rockingham Reflect	Jr2	99	Mar	901	43	2921	124
s. Rockingham Reliance	D. Rockingham Finesse						
¶Rockingham Relase	Jr3	137	Mar	994	50	5020	227
Rockingham Relisse	Jr2	107	Mar	1121	50	3969	173
s. Rockingham Reliance	D. Rockingham Charming Melissa						
Rockingham Repose	Jr2	108	Mar	967	47	3377	160
s. Rockingham Reliance	D. Rockingham Hollistar Rose						
Rockingham Ulyn	Jr2	94	Mar	1050	46	3196	140
s. Rockingham Pedro	D. Rockingham Peerlyn						

Thwing, Walter E., Golden Herd Farm, Wilton, Conn. ARHT

*†Arabella of Lakeland	5	190	Mar	1246	52	8907	369
*†Bondwick's Accent	Jr4	44	Mar	1248	61	1749	86
s. Fritzlyn Bondwick	D. Philosopher's Accent						
*†Cragscut Countess Lidyll	5	74	Mar	1241	54	3250	143
s. Caumsett Count of Cragscut	D. Cragscut Fayrose Idyll						
*†Desire's Second Melody 2d	6	195	Mar	944	40	7541	324
*†Donniebrook's Isolde	6	139	Mar	929	54	5316	298
†Golden Herd Quaker Lady	Jr3	55	Mar	1235	50	2265	96
s. Greenway Harvester	D. Desire's Second Melody 2d						
†Golden Herd's Buttercup	Jr3	18	Mar	884	41		
s. Deersburn Foremost	D. Cragscut Countess Lela-Pat						
†Golden Herd's Laurel	Jr2	28	Mar	1121	63		
s. Nyala Supreme Goldenrod	D. Magnate's Mollie						
†Golden Herd's Pennyroyal	Jr2	144	Mar	967	43	5177	219
†Golden Herd's Tansy	Jr2	49	Mar	1360	79	2046	119
s. Nyala Supremen Golderod	D. Donniebrook's Idaho						
†Golden Herd's Tiarella	Jr2	160	Mar	1049	39	6084	235
*†Meadow Spring Polly Girl	5	146	Mar	1091	46	6168	258

Timmins, George H., Greenway Farm, Ware, Mass. ARHT

Greenway County Jessie	Jr2	201	Apr	1041	54	7206	354
Greenway County Joyce	Sr2	365	Feb	232	12	13848	690
*Greenway County Senorita	5	365	Feb	763	44	14406	675
Greenway Fairlight	Sr2	365	Apr	934	51	12051	596
Greenway Gladness	Jr2	156	Apr	1194	49	6113	239
Greenway Gleeful	Jr2	365	Mar	348	19	11985	575
Greenway Lady Slipper	Jr2	129	Apr	1090	48	4464	177
s. Charlescote Peter Pan	D. Discovery's Flower of Ware						
Greenway Queen Lillian	Jr2	162	Apr	1068	49	5670	243
Greenway Sally	Jr2	365	Mar	861	50	11854	611
Greenway S. Damsel	Sr2	174	Apr	964	49	5728	275
Greenway Sunshine	Sr2	181	Apr	1004	47	6268	272

§Vaughan, C. C. 3rd, Deerpath Farms, Franklin, Va.

†Max's Dairymaid of Sy Farm	8	305	Mar	308	17	8468	360
†Max's Faithful of Sy Farm	9	305	Feb	55	2	10137	439
†River Dale Viola	6	305	Feb	336	19	10272	530

§Vincent, John L., Glendale Farm, Chico, Calif.

Happyholme Andy's Bethel	Sr2	271	Mar	741	36	7772	340

§Vincent, L. E., Cloverdale Farm, Chico, Calif.

†Beauty of Deanacres	11	234	Mar	966	53	9887	513
†Bell's Bonnie of Cloverdale	Sr4	240	Mar	1120	48	9582	419
†Belmont's Princess Bell	12	59	Mar	1493	65	2816	131
s. Sunshine Senator Belmont	D. Princess of Bachelor Valley						
Cameo Songstress	7	222	Mar	1091	50	8399	419
†Caramas Royal Georgia	7	93	Mar	1590	83	4533	254
s. Runnymede Royal Olivier	D. Traveler's Glory						
Cloverdale Dinah K. Doreen	Jr3	183	Mar	780	43	5870	303
†Cloverdale Dolly's Donna	Sr3	305	Feb	441	23	10826	427
†Cloverdale Ella Belle K Esther	Jr2	245	Mar	851	44	7806	391
†Cloverdale Isobella K. Ina	Jr2	305	Jan	417	25	7450	357
†Cloverdale Isobella's Ida	Sr3	219	Mar	1165	57	9789	440
*†Cloverdale Juno K. Jane	Sr3	142	Mar	1155	59	5738	260
s. Happyholme King Dauntless	D. Caramas Royal Juno						
†Cloverdale Louise's K. Lily	Sr2	305	Jan	383	20	7986	357
†Cloverdale Nancy's Nora	Sr3	246	Mar	640	41	7039	395
†Cloverdale Pacific's Clayrelia	Sr3	41	Mar	980	50	1228	62
s. Charlescote Pacific	D. Rocky Hill Boy's Clayrelia						
*†Cloverdale Queen Eva	Sr3	158	Mar	874	43	5347	259
s. Happyholme King Dauntless	D. Ely's Ella Belle						
*†Cloverdale Sweetheart K. Sue	Sr3	78	Mar	1069	48	2796	124
s. Happyholme King Dauntless	D. Sweetheart of Deanacres						
*†Dickie Dare's Molly	8	86	Mar	1249	53	3604	172
s. Dickie Dare of Jacinto	D. Maggie's Jane Masine						
†Ely's Ella Belle	6	82	Mar	1331	65	3405	180
s. Rancho Nicasio Commend Ely	D. Maggie's Jane Maxine						
Ely's Maida of Cloverdale	5	252	Jan	842	40	9374	414
†Flapper Fannie of Tumac's Farm	9	255	Mar	847	43	9195	474
†Goldie's Gladyse of Cloverdale	Jr4	305	Feb	531	30	11009	538
†Happyholme A. M. R. Gipsy	5	59	Mar	1486	71	1722	141
s. Happyholme Anna May's Royal	D. Happyholme Royal Gipsy						
*†Happyholme Pharaoh's Nancy	7	305	Feb	41	2	12279	586
†Kay of Murdock	8	305	Jan	137	7	9197	400
†Lassie's Sandy	5	305	Feb	193	10	8608	408
†Raemelton Beth	Sr2	35	Mar	1195	59	1318	65
s. Raemelton Levity King	D. Raemelton Royal Beth						
†Sweetheart Sally of Cloverdale	Sr3	305	Jan	143	6	13386	545

§Voge, G. Charles & Son, Windy Heights Farm, West Alexandria, Ohio. ARHT

Franchester Country Dogwood	Jr2	365	Feb	360	15	9501	381
*†Lily of Windy Heights	10	305	Jan	148	6	11430	472
†Windy Heights Beatrice	Jr2	305	Jan	67	4	7013	412
*Windy Heights Daisy Mae	Jr4	365	Jan	108	7	11739	620
*†Windy Heights Dora	6	305	Feb	614	35	12274	627
†Windy Heights Dream Girl	Jr3	146	Mar	799	40	4405	221
s. Windale Leader Royal	D. Windy Heights Corking Dream						
*†Windy Heights Gwendolyn 2d	6	38	Mar	1311	61	1546	71
s. Peggy's Taurine Actor	D. Windy Heights Gwendolyn						
†Windy Heights Kiara 2d	Jr2	234	Mar	616	37	5156	283
†Windy Heights Ladora	Jr2	253	Mar	595	35	5904	291
†Windy Heights Lisa	Jr2	144	Jan	785	35	3945	174
s. Windale Leader Royal	D. Lily of Windy Heights						
*†Windy Heights Lulu	Jr4	203	Mar	847	45	6459	326
*†Windy Heights Ultra	5	127	Mar	946	48	4658	240
s. Peggy's Taurine Actor	D. Mon Repose Ultra						

§Vogt, H. F., Sunny Dale Farm, Waukesha, Wis.

Sunny Dale Farm Ada	Sr2	116	Mar	997	42	4022	171
s. Argilla First Mate	D. Sunny Dale Farm Sonia						
Sunny Dale Farm Enid	Jr2	301	Mar	840	38	10422	399
Sunny Dale Farm Jessie	Sr2	365	Dec	200	9	9719	426
Sunny Dale Farm Jeweline	Jr2	365	Mar	307	14	9868	412
Sunny Dale Farm Nancy	Sr3	113	Mar	998	42	4147	167
s. Argilla First Mate	D. Koehn's Farm Sal						
†Sunny Dale Farm Rita	Jr3	305	Nov	518	27	9728	405
†Sunny Dale Farm Suan	Jr2	305	Jan	243	13	6939	334
Sunny Dale Farm Sue	Sr2	163	Mar	1052	47	6162	248

White, George M., Gayhead Guernsey Farms, Coxsackie, N. Y. ARHT

†Fern-Wood Dora	8	304	Mar	773	47	10346	529
Fern-Wood Flora	Jr4	365	Mar	759	37	12989	594
Flint Hill Baroness	5	92	Mar	1414	71	4321	210
s. Gayhead's In-born	D. Queen of Flint Hill						
Gayhead's Capt.'s Faith	Jr3	165	Mar	1595	72	9397	400
Gayhead's H. I. Helena	Sr4	269	Mar	777	41	8694	417
Gayhead's H. R. Fealty	Jr2	77	Mar	1168	59	2942	137
s. Gayhead's His Rogue	D. Gayhead's Fidelia						
Gayhead's In-finity	Sr3	148	Mar	1219	69	6647	345
†Gayhead's In-lima	Jr3	293	Mar	297	17	5878	281
Gayhead's L. Grace	Jr2	165	Mar	886	56	5667	297

White, Molly L., Gayhead Guernsey Farms, Coxsackie, N. Y. ARHT

Gayhead's L. Babbie	Jr2	52	Mar	1179	52	1943	82
s. Gayhead's H. I. Loyalist	D. Gayhead's Bab						
Gayhead's L. Cora	Jr3	74	Mar	1392	55	3331	129
s. Gayhead's H. I. Loyalist	D. Flint Hill Cora						

§White, W. T., Halfred Farms, Chagrin Falls, Ohio. ARHT

*†Harbert's Victoria	5	305	Apr	375	19	8738	417
†Lozina of Halfred Farms	Jr2	305	Mar	154	10	5725	361
†Molly of Halfred Farms	Jr2	237	Apr	756	39	6591	323
*†Nan of Halfred Farms	Jr3	185	Apr	790	41	5628	275
†Piney of Halfred Farms	Jr2	305	Apr	266	17	7326	386
*†Ronnie of Halfred Farms	Jr3	305	Apr	446	28	6585	367
†Sister of Halfred Farms	Jr2	131	Apr	872	41	4961	190
s. Penn Villa's Masterpiece	D. Spencer Farm Little Sister						

§Wilcox, Charles J. & Sons, Kenwood Farms, Shelburne, Vt.

†Ken Rosanne	Jr3	290	Jan	379	20	8342	393

§Williams, S. A., Summerside Farm, Hollis, N. H. ARHT

*†Flare's Delight	5	97	Apr	1187	52	4308	292
s. Blakeford Nobleman		D. Howland Vermont Flare					
*†Forges Victor's Sue	7	111	Apr	1391	67	5481	250
s. Forges Victor		D. Forges Royal Charity					
*†Lincoln Princess Janet	Sr4	305	Apr	189	7	8027	338
†Summerside Abbie	Jr2	305	Mar	114	5	7893	365
†Summerside Adere	Jr2	257	Mar	777	38	7122	330
†Summerside Agnes	Jr2	268	Apr	774	40	7085	333
†Summerside Allice	Jr2	233	Apr	687	42	5356	292
†Summerside Ann	Jr2	157	Apr	847	43	4638	215
*†Summerside Graciella	Jr4	73	Apr	1386	59	3452	147
s. Foremost Summerside		D. Lincoln Susie					

§Winburn, Annie B., Windale Farm, Hartsville, S. C. ARHT

†Clear View Prince's Pauline	Jr2	305	Mar	186	11	7036	397
†Grassy Grove Majesty's Rubina	Jr2	111	Mar	904	47	3620	196
s. Clear Springs' Maxim Majesty		D. Grassy Grove King's Pearl					
†Zimalcrest Advancer's Lillie	Jr3	108	Mar	829	45	3162	169
s. Zimalcrest Design's Advancer		D. Zimalcrest Design's Lena					

§Winburn, J. D., Sr., Windale Farm, Hartsville, S. C. ARHT

†Sycamore Kate's Annie	Sr2	212	Mar	623	37	5748	317
†Windale Bonnie	Jr2	305	Mar	46	2	4925	269
Windale Gladiator Dolly	Jr2	365	Mar	212	12	7553	399
†Windale Lady Gay	6	305	Mar	300	16	7687	393

§Worthington, Alvin, Sunset View, Newtown, Pa. ARHT

*†Faith of Sunset View	Sr4	245	Mar	703	46	6612	385
†Sunset View Dora	Jr2	41	Jan	870	35	1107	45
s. R. F.'s Romulus' Duke		D. Maple Lane Steadfast's Doris					
†Sunset View Lucky Lassie	Jr2	76	Mar	821	40	2132	101
s. Coldspring's Noble's Francis		D. Bright Lass of Sunset View					
†Sunset View Mary Lou	Jr2	212	Mar	671	35	6237	278
†Sunset View Rosemarie	Jr2	203	Mar	623	37	4262	211
s. R. F.'s Romulus' Duke		D. Rose of Bright Lad					
†Sunset View Wyn	Jr3	76	Mar	1013	42	2514	110
s. R. F.'s Romulus' Duke		D. Gwyn of Sunset View					
†Tomika's Tilly of Sunset View	Sr2	305	Feb	37	2	5822	309

§Worthingtons, Incorporated, Jackson, Miss.

†Clear Springs' Honor's Judy	Jr2	65	Mar	1054	51	2158	96
s. McDonald Farms His Honor		D. Clear Springs' Gold Judy					

§Zweegman Brothers, Rozelyn Guernsey Farm, Lynden, Wash. ARHT

Rozelyn Delia	Jr3	328	Jan	731	44	9362	505
Rozelyn Eldee Erma	Sr2	164	Feb	917	47	5572	264
Rozelyn Eldee Hazel	Sr2	161	Feb	750	37	4808	209
Rozelyn Eldee Hermina	Jr2	98	Feb	1002	47	3741	162
s. Langwater Dominic		D. Rozelyn Harvester Merry					
Rozelyn Eldee Joy	Sr2	142	Feb	734	44	4103	221
Rozelyn Eldee Lena	Jr2	365	Feb	402	20	10287	451
Rozelyn Eldee Melba	Sr2	161	Feb	874	42	5504	259
Rozelyn Elvira	Sr2	365	Feb	359	20	10324	501
*Rozelyn Kathy	Sr3	84	Feb	951	43	3189	143
s. Charlescote Voyager		D. Katie of Willow Vale					
*Rozelyn Lee Dora	Sr4	365	Jan	671	38	12801	625
Rozelyn Maid 2d	Sr2	301	Feb	879	43	10381	466
Rozelyn Maribelle	Jr2	365	Feb	194	11	10620	533
*Rozelyn Mary May	5	84	Feb	1218	60	3670	177
s. Rozelyn Noble King		D. Tumbling Brook's Mary					
*†Rozelyn Nettie	Sr3	296	Feb	719	42	10473	502
Rozelyn Sophie	Jr2	163	Feb	837	41	5699	254

New State Champions

Massachusetts

Sr4 HIR — Sheldegren Ella 839611, 14634 pounds milk, 735 pounds butter fat (1070 T. M.). Breeder, R. M. & H. F. Koch, Greenfield. Owner, Harry F. Koch, Greenfield.

Sr3 HIR — Sheldegren Evadne 927958, 16166 pounds milk, 719 pounds butter fat (1085 T. M.). Breeder, Robert M. & Harry F. Koch, Greenfield. Owner, Harry F. Koch, Greenfield.

Michigan

Jr4 305C 3x — Cowham Farm's Emolea 876240, 14615 pounds milk, 769 pounds butter fat (915 T. M.). Breeder and owner, C. F. Cowham, Jackson.

Montana

Sr3 HIR — Shelter Valley Topsy 963930, 11265 pounds milk, 614 pounds butter fat (666 T. M.). Breeder, John Byrne & Sons, Kalispell, Mont. Owner, George Bliss, Kalispell.

New Mexico

Jr2 HIR — Flume Farm Valor's Lady Smith 1077008, 10625 pounds milk, 500 pounds butter fat (730 T. M.). Breeder, W. B. Cantrell, Derry. Owner, George W. Thatcher, Albuquerque.

New York

Sr2 HIR — Twin Birch Pal's Clarice 1033305, 13385 pounds milk, 691 pounds butter fat (640 T. M.). Breeder and owner, Stanley Baker, Lyndonville.

North Carolina

Jr2 305C 3x — Grapelawn Charity 2d 1019893, 11421 pounds milk, 551 pounds butter fat (915 T. M.). Breeder, William H. Gould, Burkeville, Va. Owner, Bowman & Gordon Gray, Winston-Salem.

Oregon

Jr4 305C 2x — Tideland Belle 908885, 11254 pounds milk, 633 pounds butter fat (610 T. M.). Breeder and owner, Oregon Agricultural College, Astoria.

Jr3 HIR — McKenzie Meadow Bonny 1084124, 11257 pounds milk, 591 pounds butter fat (730 T. M.). Breeder, D. S. & Marie Pruitt, Eugene. Owner, H. R. Allumbaugh, Eugene.

Texas

Sr2 305C 3x — Meadow Lodge Kilt 958596, 7503 pounds milk, 351 pounds butter fat (654 T. M.). Breeder, Kent B. Hayes, Oklahoma City, Okla. Owner, A. F. Scheid, Whitesboro.

Wayne County Annual Banquet Meeting

A LARGE turnout of Guernsey breeders and their families from Wayne County and the nearby area enjoyed an excellent banquet dinner served by the ladies of the Presbyterian Church, Sodus, N. Y., on April 12.

R. D. Stewart, assistant secretary of The American Guernsey Cattle Club, was the feature speaker of the evening. He congratulated breeders of Wayne County on the fine job they are doing in their herds in breeding top cattle, as well as the program of activities which they are carrying out as a group to help advertise and promote Guernseys in the area. Highlighting Mr. Stewart's talk was an outline of some of the various activities of The American Guernsey Cattle Club.

Also present at the meeting were state field-men M. B. Abbott and John A. Sims, who were called upon for brief remarks. C. M. Hepburn, president of the club and chairman of the sale committee, reported on the sale, stating that the committee was well pleased with the animals. Also coming in for very favorable comment was the group of calves consigned by various breeders to be offered exclusively to junior project members at the sale. Some outstanding calves from both the standpoint of individuality and pedigrees are being offered, which will make an unexcelled opportunity for junior project members in the area to purchase calves of top quality.

JOHN A. SIMS

West Central Missouri District Show

THE Guernsey breeders of the West and Central Missouri Districts held their show at Harrisonville on April 15. This show was held prior to the American Royal Dairy Show so as to select the district herd from the winners at the district show. Arrangements were made by Glen Kircher, Harrisonville; Clarence Frerking, Concordia; Alva R. Clark, Dairy Agent, Jackson County; C. L. Van Landuyt, Versailles; and J. E. Funk, Windsor.

A good show was held with 63 entries. C. L. Van Landuyt, manager of Repelmar Farms, Versailles, served as judge and his placings and discussion of the classes were well received by the ringside.

Prairiemede L. Laddie, shown by John Alley, Lees Summit, was senior champion bull, while the junior and grand champion bull was Elmkiers Maxim Centurian, shown by Glen Kircher, Harrisonville. Maggie of Lakeland, shown by C. F. Watkins, Belton, was the senior and grand champion female, and the junior champion female was Elmkiers Maxim Patty Sweet, shown by Bruce McKinney, Martin City.

H. A. HERMAN

APPROVED HERD IMPROVEMENT RECORDS

¶ Before a cow's name indicates reentry record.

Owner and Records	Age	Days In Milk	Total Number Milkings	Lbs. Milk	Lbs. B.Fat
Abbott, F. H., Burlington, Vt.					
Big Dan's Desire	Jr3	277	546	5638	267
s. Dorothy's Big Dan D. Viking's Dandy Dear					
Big Dan's Valentine	Jr3	267	524	6369	263
s. Dorothy's Big Dan D. Duke's Veriwell					
Dan's Bantam	Sr2	321	631	6759	283
s. Dorothy's Big Dan D. Radiant's Bright Bingo					
¶Duke's Dolly Dee	9	276	541	5833	277
s. Satisfaction's Duke D. College Boy's Dear					
¶Superb's Dear Della	5	305	601	7818	352
s. Cornell Royal Superb D. College Boy's Dear					
Adair, R. L., Adair Milk Farm, Urbana, Ill.					
¶Adair's Alert Lill	7	352	704	11586	514
s. Ridglydale's Deruchette Alert D. Ann of Arcadian Lilly					
¶Adair's Alert's Hilda	9	324	648	10800	499
s. Ridglydale's Deruchette Alert D. Ridglydale's Hilda					
Adair's Hilda's Bess	Jr2	323	646	7716	362
s. Adair's Hilda's Laddie D. Adair's Alert's Bess					
¶Adair's Roselee of Challenger	10	365	730	6826	302
s. Maple Lane Challenger D. Rose Alert of Ridglydale					
¶Adair's Vesta Hilda	10	365	730	9634	446
s. Maple Lane Challenger D. Ridglydale's Hilda					
¶Alfacrest's A. C. Phyllis	10	298	596	8757	419
s. Ridglydale's Alert Challenger D. Rosemary's Lassie Girl					
Adams, C. N. & Sons, Highland Farm, Mankato, Minn.					
Highlands' Bright Starlet	Jr2	305	610	7742	392
s. Mulhoraway Butterfat High Boy D. Lucy's White Star of Highlands					
¶Highlands' Queen Adele	Jr3	321	642	11730	597
s. Mulhoraway Governor Marcus D. Highlands' Royal Queen					
¶Masher's Highland Fairy	10	365	730	13828	638
s. Bessie's Masher D. Highlands' Royal Queen					
Allumbaugh, H. R., Hollylawn Acres, Eugene, Oregon.					
Hollylawn's Victory Rose-Marie	Sr2	295	590	6127	288
s. Super of Prairie Bloom D. Roseta Victory of Hollylawn					
McKenzie Meadow Bonny	Jr3	365	730	11257	591
s. Wandamere Diplomat D. McKenzie Meadow Buttercup					
McKenzie Meadow Faith	Sr2	346	692	8809	469
s. Wandamere Diplomat D. McKenzie Meadow Flossy					
¶McKenzie Meadow Lula	Jr4	317	634	7177	392
s. McKenzie Meadow Ferdinand D. McKenzie Meadow Louise					
McKenzie Meadow Rae	Sr2	357	714	7598	379
s. McKenzie Meadow King D. McKenzie Meadow Roxy					
¶McKenzie Meadow Rita	Jr3	195	390	5723	276
s. Wandamere Diplomat D. McKenzie Meadow Rubylou					
Andrews, Frank W., Cedar Brook Farm, Bellville, Ohio.					
¶Bettina's Joy of Brookside	6	365	730	7323	329
s. Maradea Jonah D. Lady's Bettina of Waterbleet					
Walneta's Pauline's Patty	Sr4	345	690	7427	396
s. Gleam's Golden Pal D. Walneta's Pauline					
¶Walneta's Petunia	9	354	708	5746	243
s. Ideal's Edith's Strongheart D. Walneta's Dewdrop					
Auerbach, Beatrice F., Auerfarm, Bloomfield, Conn.					
Auer Model's Richness	Jr4	325	650	15356	685
s. Auer Model's Victory D. Auer Majesty's Royal Rosebud 2d					
Azevedo, Arthur, Dusty Lane Farm, Turlock, Calif.					
*I Creek's Bend Lillian	Jr2	365	730	8452	466
s. Elm Lane Favorite's Fashion D. Rancho Valor's Lillian					
Bailey, William H., Andover, Mass.					
¶Kick a Pu of Bailey's Farm	5	365	730	11458	577
s. Nashoba Maschcapea Steadfast D. Meredith Rosalie					
¶Laurette's Sweetheart	Jr4	277	554	7008	327
s. Nashoba Maschcapea Steadfast D. Laurette Garlandson					
Red J.	Jr2	365	730	8909	406
s. Joma of Bailey's Farm D. Apollo's Red Wing					
¶Thirase of Bailey Farm	8	361	721	8902	375
s. Nashoba Maschcapea Steadfast D. Meredith Rosalie					
¶Veelong of Bailey's Farm	8	312	624	7841	400
s. Nashoba Maschcapea Steadfast D. Meredith Veda					
Baker, Stanley, Twin Birch, Lyndonville, N. Y.					
Beauty of Twin Birch	8	365	730	12505	606
s. Vallyvu Foremost Valor D. Vallyvu Improver's Letty					
Cathedral Hope Rilma	7	304	608	15343	799
s. Sir John Rilma D. Cathedral Sybil's Foxie					
Twin Birch Ira's Anna	Jr2	343	686	10040	569
s. McDonald Farms Ira D. Twin Birch Beauty's Ann					
Twin Birch Pal's Ada	Sr2	315	630	8756	471
s. Cathedral Pal of Twin Birch D. Twin Birch Rhoda					
Twin Birch Pal's Clarice	Sr2	320	640	13385	691
s. Cathedral Pal of Twin Birch D. Vallyvu Improver's Janice					
Twin Birch Pal's Danna	Jr3	309	618	11192	557
s. Cathedral Pal of Twin Birch D. Vallyvu Improver's Duo					
Twin Birch Pal's Queen	Jr3	276	552	9222	469
s. Cathedral Pal of Twin Birch D. Twin Birch Princess					
Twin Birch Valor's Betty Lou	Jr4	365	730	8564	477
s. Twin Birch Valor D. Laddie's Primrose Betty					
Willowmere Fair Marigold	Sr3	262	524	6253	271
s. Fairlawn Peerless Equity D. Willowmere St. Marcia					
Balderston, Lloyd, III, Colora Farm, Colora, Md.					
¶Lola-Ace	Jr4	312	533	5871	331
s. Mt. Ararat Challenger's Ace D. Lucky Fair Lea					
¶Lucky Merta	6	321	642	10817	591
s. Sherwood Forest Model Lucky D. Merry Berta					
¶Lustrous Starking Emma	Sr4	307	614	8722	523
s. Sherwood Forest Model Lucky D. Starking Emma					
¶Rose King's Roberta	12	284	568	5867	314
s. Burnside Rose King D. Rosebud's King's Rosalie					
¶Royal Bonita Pansy	8	300	568	6535	300
s. Gloria's Royal Challenger D. Pansy Bonita of Tasconia					
Stately Emma	Jr2	347	694	8342	436
s. Starr Farm Hannibal D. Lucking Emma					
Bargar, John B., Paul R. & James L., Jaebardale Farm, Jefferson, Ohio.					
Jaebardale Forward Leila	Jr2	305	915	9739	464
s. Langwater Forward D. Mattewa Leila					
Barnes, Joseph K., Westslope Farm, Otsego, Mich.					
¶Lou's Rose Marie	6	342	684	6441	333
s. Remington's Buster D. Mary Lou's Rose					
Barth, C. F., Mil-Bar Farm, Grand Blanc, Mich.					
¶Bellmaid of Mil-Bar Farm	5	312	624	8600	338
s. Blakeford Symbol D. Daisy Maid of Mil-Bar Farm					
¶Irene of Mil-Bar Farm	6	365	730	11919	490
s. Lockshore Apollo D. Brookwood Ginger					
¶Lily May of Mil-Bar Farm	6	329	658	9973	416
s. Lockshore Apollo D. Melly of Mil-Bar Farm					
Bates, W. H., Carthage, Mo.					
¶Dondale Charity	Jr4	322	644	8761	405
s. Gaylord's Arbiter's Plutocrat D. Dondale Romeo's Peggy					
Beard, Marguerite R., Estate, The Sycamores, Norbeck, Md.					
Sycamore Janey	Sr3	294	588	6143	290
s. Moughon Invader D. Sycamore Sandra					
Sycamore Marina's May	9	268	576	6988	353
s. Moughon Marguerite's Harvester D. Sycamore Holly's Marina					
Beatty, Clair C., Indiana, Pa.					
O'Pal's Valencia	Jr3	344	688	8086	419
s. Antietam O'Pal D. Ideal Queenie					
Beaudette, Bruce L., Beach Road Farms, Birmingham, Mich.					
¶Beau Gay Queenie	Jr3	300	600	9698	441
s. McDonald Farms Gay Prince D. Mary's Queen of Elmdale					
Beau Jaunty	Jr2	365	730	7945	415
s. McDonald Farms Jarrett D. Longacres Miss Lou					
Beau Jilda	Jr2	333	666	10947	455
s. McDonald Farms Jarrett D. Mary's Queen of Elmdale					
¶Mary's Queen of Elmdale	11	302	604	11842	527
s. Emerson of Oronoko D. Cardinal's Aggie Mary					
Bebb, Don, Elvon Farm, Diamond, Ohio.					
Elvon Bess	Jr2	289	578	6594	282
s. Ward Majesty D. Elvon Hannah					
¶Elvon Tilda	Sr4	365	730	8835	407
s. Franchester Free Renown D. Elvon Peggy					
Beeman, E. I. & Hoagland, G. R. & Son, Califia Farm, Lafayette, Ind.					
Califia Taurus' Louette	Jr2	293	586	6511	323
s. Kenswall's Challenger Taurus D. Califia Quad's Louette					
¶Raylee's Princess	Jr4	327	654	11115	554
s. Kendleur's Flora's Alert D. Princess Boots					
Bell, E. Vaughan, Bent Lane Farm, Wharton, Ohio.					
¶Aigler Farm Prudence	6	300	600	7844	381
s. Raemelton Aigler Prince D. Aigler Farm Pride					
Bender, James P. & Hughetta E., Bell-Gate Farm, Coopersburg, Pa.					
¶Bell-Gate's Elf	Jr3	330	660	9060	435
s. Coldspring's Hardwick's Royal D. Commander's Cleopatra					
Benedictine Fathers, The, Flying Hill Farms, Reading, Pa.					
Flying Hill Mystic Glow	Sr3	305	703	9216	436
s. Lake Delaware Svengali D. Flying Hill Royal Radiance					
Berea College, Berea, Ky.					
Challenger's Celia	5	365	730	13358	620
s. King Challenger of Annville D. Berea Celia					
¶Wakelea Harriett	Jr3	341	682	8965	441
s. Pine Manor King's Superb D. Wakelea Happy					
Beresford, James A., Tyrone Farm, Metamora, Mich.					
¶Forge Hill Oleander	8	295	590	10237	511
s. Bell Buoy's Omega D. Forge Hill Foremost Phyllis					
Bergren, Louis E., Edgewood Farm, Biggsville, Ill.					
¶Edgewood's Master Maid	Sr4	318	636	11933	601
s. Hillside Master Man D. Grace's Valor's Rex's Queen					
Blair, B. W., Golden Glow Farm, Walla Walla, Wash.					
¶Spotie of Golden Glow	8	282	564	10456	519
s. Valley Pride's Baron D. Spot of Golden Glow					
Blanchard, A. S., Open Hearth Farms, Ontario, N. Y.					
¶Open Hearth Mayflower	8	281	562	10541	453
s. Foremost Royalty D. Wychmere Butterfat Mayflower					
Bliss, George, Bliss Guernsey Farm, Kalispell, Mont.					
¶Shelter Valley Topsy	Sr3	333	666	11265	614
s. Beau Gay Improver D. Byrnedale Joy					

Bockbrader, Raymond, Raelyn Farms, Pemberville, Ohio.

Guerndot Charm's Ruth 7 305 610 7416 446
s. Rasmeston Conqueror D. Guerndot Laurie's Charm
Raelyn Farm Pansy Jr4 305 610 8381 448
s. Patrick of Reuthinger Farm D. My Pride of Haskins

Boerner, Forrest H., Lava Loam Farm, Jerome, Idaho.

Kenmax Jesse's Vanity Jr4 320 640 7053 372
s. Idagem Truman's Jesse D. Sequel Vanity Cream Puff
Kenmax Sequel's Lassie 7 315 630 6261 275
s. Coventry Honoria's Sequel D. Patricia's Ladie
Paulette of Thousand Springs 7 290 580 6727 296
s. Franchester Reflector D. Joice of Thousand Springs

Bogardus, Charles S., Spring Pasture Farm, Clinton, Ill.

Spring Pasture Count's Dewdrop Jr2 316 632 3649 205
s. St. Albans Valiant Count D. Spring Pasture Morning Dew
Spring Pasture L. Star Jr2 319 638 5473 300
s. Tarbell Peerless Landsman D. Prince's Select Star
¶Spring Pasture Meteor's Rose 5 317 634 6828 364
s. Beren's Brookwood Meteor D. Spring Pasture Blossom 2d

Boggs, Roy K., Dart-Dale Farm, New Plymouth, Idaho.

¶Phonda of Alda 5 306 612 9396 428
s. Gem's Idaho King D. Pauline of Alda

Boggs, Wanda J. & Lindgren, Robert J., Green Pastures, Algonquin, Ill.

¶Algonquin Chief's Gipsy Jr4 319 638 9938 453
s. Eminent Chieftain D. DeBarry Farm's Sovereign Gipsy
¶Creamland Proud Dandy's Ann 5 322 644 8714 414
s. Monarch's Proud Duke D. Creamland Dandy's Ann
¶Dun Erin Peerless Chime 5 330 660 9682 421
s. Charlescote Peerless D. Valerine of Riverside
¶Roger's Etta Luella 8 330 660 9768 513
s. Fern's Roger of Owen's Place D. Luella of Sylvan Dale

Boldthen, L. A., Sharon Maples Farm, Le Sueur, Minn.

¶Highland Place Etty Sr4 290 580 5076 278
s. Highcroft Diarasli D. Beauty's Lassie of Smithdale
¶Superior Cherub's Lily 10 302 604 8102 416
s. Iowanola Cherub's Superior D. Rosedale Cavalcade's Lily

Borden, Oscar A. & Sons, Applecot Guernsey Farm, Schaghticoke, N. Y.

¶Bella of Hickory Hollow 8 283 566 10172 419
s. Constant's Brandywine D. Rilla of Hickory Hollow

Brackman, John L., Le Roydale, Canton, Pa.

Le Roydale's Butterball Sr3 308 616 6166 281
s. Tarbell Farms Peerless Maximus D. Doris's Beauty of Le Roydale
¶Le Roydale's Veronica Jr3 285 535 8322 348
s. Tarbell Farms Peerless Maximus D. Violet of Le Roydale

Bradford, Fred & R. D., Bradford's Dairy Farm, Alma, Mich.

¶Bradford's Sally 10 281 545 5302 279
s. Cowham Farm Squire D. Bradford's Lily

Bradley, Elwyn F., Bradley Farm, Grant Park, Ill.

Bradley's Belinda Jr2 311 622 6209 317
s. Bradley's Prince Mustard D. Bradley's Alpha Three Spot

Bradley, J. Frank & Son, Golden Knoll Farm, Franksville, Wis.

¶Golden Knoll Caroline Jr4 365 730 11659 556
s. McDonald Farms Glenregal D. Golden Knoll Beth

Braun, Frank L., Braunsdale Farms, South Charleston, Ohio.

Myrtle of Elm Echo Sr4 228 456 8025 299
s. Welcome-In Cupid D. Adeline Olive of Elm Echo

Bremer, Arnold F., Fawnlyn Farm, Palmyra, Nebr.

¶Butterworth Lois Jr4 305 610 7668 416
s. Greyholme Merry Gendarme D. Star's Betty's Lois
¶Challenger's Lady Linda Jr3 305 610 7736 378
s. Pine Manor King's Challenger D. Wydevue Lady
¶Star's Betty's Lois 10 365 730 9668 415
s. Skyline Star D. Goldie's Betty of Elmwood

Breneman, Clyde H., Pequea View, Willow Street, Pa.

¶Pequea View's Rosebud 5 310 620 7795 427
s. Clora's Point Tor D. Willow Bend's Jennie

Breneman, John A., Willow Bend, Willow Street, Pa.

¶Willow Bend's Hannah Sr4 365 730 10875 563
s. Clora's Point Tor D. Willow Bend's Jean

Briggs, Gordon B., Greenwood Farm, Wadsworth, Ohio.

Greenwood Gentle Quail Jr2 318 636 5511 300
s. Greenwood Corking General D. Greenwood Royal Quink
¶Greenwood Noble Holly 10 320 640 8055 408
s. Noble Grand of Versailles D. Greenwood Hyacinth

Briggs, H. C. & Son, Brigeen Farms, Turner, Maine.

¶Philosopher's Estelle Jr4 292 584 8202 384
s. Argilla Philosopher Avalia D. Florence Etta of Hill Side
¶Winifred of Skilling's Brook 10 302 604 10846 505
s. Rosa's Lad of Skillings' Brook D. Fairplay's Queen of Franklin

Briggs, Louis A., Greenwood Farm, Wadsworth, Ohio.

¶Greenwood Corking Quirkee Sr3 299 598 6039 315
s. Gray Haven Corking Triumph D. Greenwood Royal Query

Briggs, Thomas W., Greenwood Farm, Wadsworth, Ohio.

¶Greenwood Corking Lassie Jr3 337 674 7305 329
s. Gray Haven Corking Triumph D. Greenwood Royal Lass
¶Greenwood Corking Linette Jr4 303 606 7583 404
s. Gray Haven Corking Triumph D. Greenwood Royal Lena
¶Greenwood Royal Belinda 7 312 624 9128 413
s. Ohio Royalist D. Greenwood Blossom Betsey

Briggs, W. D., Greenwood Farm, Wadsworth, Ohio.

¶Greenwood Corking Mabel Sr3 316 632 8740 433
s. Gray Haven Corking Triumph D. Greenwood Royal Miriam

Greenwood Corking Mary Jr2 290 580 6828 334
s. Gray Haven Corking Triumph D. Greenwood Royal Miriam

Broaddus, Clifton D., Nutshell Farm, Hanover, Va.

Eagle Nest Gennette Jr3 312 624 9482 484
s. Bournedale Sensation's Hector D. Sam's Secret of South Lawn

Brock, C. R., Clover Wreath Farm, Northford, Conn.

¶Happy's Dotter 6 365 730 12413 577
s. Winnisquam Happy D. Rex's Dotter
¶Lois of Clover Wreath 5 290 580 8914 416
s. Alfalfa Farm Valentine D. Lois of Sky Farm
Valor's Kathleen of Clan-Dell Sr2 325 650 6776 314
s. Storrs Supreme Valor D. Elm Tree Olive

Brooks, John B., Brook Farm, Harborcreek, Pa.

¶Brook Farm Beauty Jr3 365 730 9700 511
s. Brook Farm Merry Boy D. Brook Farm Martha's Beauty
Brook Farm Charlotte Jr2 339 678 7839 385
s. Brook Farm Merry Boy D. Brook Farm Suzy
¶Brook Farm Salina 5 306 612 8341 423
s. Nodrog Golden D. Brook Farm Princess
¶Brook Farm Spot's Ann 9 365 730 10519 490
s. Beechwood Barrister D. Brook Farm Spot
¶Nova Farm's Alicia 2d Sr3 249 498 5324 255
s. Nova Farm's Governor 2d D. Nova Farm's Alicia
¶Sinner's Belle of Fairfield 7 365 730 10450 498
s. Franchester Sinner D. Trojan's Belle of Fairfield

Brown, Albert F. & Violet, Brown's Farm, Halifax, Mass.

Sunshine Noble Princess 8 365 730 12554 599
s. Forges Noble D. Estrella's Princess

Brown, Charles G., Brownlea Farm, Mansfield, Ohio.

Brownlea Northern Rose Sr2 361 722 8124 378
s. Gabriel's Sensation D. Brownlea Merry Rose

Brown, Martin A., Beaver Brook Farm, Wilmington, Vt.

Phillips F. Cornelia 6 314 624 7080 337
s. Phillips Ferdinand D. Phillips Cornelia
Phillips F. Fantasia 5 328 655 5695 299
s. Phillips Ferdinand D. Phillips Elsie Maid
Phillips P. Hazel Sr3 276 552 7729 352
s. Phillips Peerless D. Phillips Victory's Hazelette
Phillips Rachel Jr3 315 630 8963 437
s. Phillips Bomber D. Phillips Victory Maid

Brown, Wilbur C., Bonnie Brook Farm, Waterloo, Iowa.

Joan of Bonnie Brook 6 300 600 7177 354
s. Old Farmstead Andy D. Bonnie Brook Gloria
Margaret of Bonnie Brook 8 278 556 6832 336
s. Old Farmstead Andy D. Bonnie Brook Glad Lucile

Brown, Wilbur C. & Paul A., Bonnie Brook Farm, Waterloo, Iowa.

Golden Glow of Bonnie Brook Jr4 339 678 3728 201
s. Bonnie Brook Douglas D. Bonnie Brook Farm Lady Esther

Bruce, Guy & Son, West Wind Farm, Berrien Center, Mich.

Elm Farm Blossom Jr3 365 730 8633 522
s. Elm Farm Independent D. Elm Farm Rosie

Bruce, J. Ewart, Mattewa Farms, Edison, Ohio.

¶Colleen of Woodside 7 365 730 9315 377
s. Holdridge Challenger D. Molly Mae of Woodside

Bublitz, Walter J., Mr. & Mrs., Walmar Farm, Olathe, Kans.

¶Walmar Content Jr3 322 644 8310 511
s. Repelmar Baron Rex D. Kenfleur's Garbo Content
¶Walmar Flower Jr4 356 712 9489 504
s. Woodacres Royal Viking D. Flo-Ray's Gardenia
Walmar R. Sunlight Jr2 209 418 6007 268
s. Repelmar Baron Rex D. St. Albans Blend's Sunny

Buck, Laurance M., Brooke's Cross Farm, Baldwin, Md.

¶Brooke's Cross Paula 5 338 676 9771 489
s. Quail Roost Valor's Foremost D. Calder Farm Pandora
¶Chenar's Trixy 8 350 700 9211 371
s. Broadland Masterman D. Chenar Glory
¶Marguerita of Brooke's Cross 9 365 730 10130 506
s. Blakeford Prince D. Hardwick's Mina
¶Miranda of Brooke's Cross 7 365 730 8294 385
s. Regeldale King Maxim's Cherub D. Sycamore Mira
¶Vera of Brooke's Cross 9 348 696 7345 287
s. Blakeford Prince D. Lady Viola Sweet Maid

Buckingham, S. McLean, Mount Fair Farm, Watertown, Conn.

¶Loyalist's Rena 5 362 723 11699 591
s. Loyalist of Mt. Pleasant View D. Ruth of Mt. Pleasant View
¶Mount Fair King's Lora 8 305 593 8362 400
s. Hilltop Que Vive King D. Mount Fair Lora
¶Mt. Fair Noble Dora 6 330 651 11597 579
s. Hilltop Heartsease Noble D. Arethusa Dora

Bumpass, R. D., Jadan Farm, Roxboro, N. C.

Beaver Creek Noble Janette Jr3 285 783 7654 376
s. Quail Roost Noble Knight D. Royal June of Beaver Creek
Quail Roost NoMax Anna Jr2 365 1046 9338 430
s. Quail Roost Noble Maxim D. Quail Roost Noble Annie

Bunce, Earl, Sun-Rich Farm, Montgomery, Mich.

¶Gilmore's Edora G. 6 365 730 7991 476
s. Gilmore's Prediction's Emperor D. Gilmore's Elanor J.

Burgraff, Albert, River View Farm, Lynden, Wash.

River View Dickie's Golden Jr2 303 606 6603 383
s. River View Duke's Dickie D. River View Belle's Gertie
River View Tulip Jr2 365 730 11945 595
s. River View Duke's Dickie D. Woodhaven Jewel

Burk Brothers, Burkdale Farm, Collins, Iowa.

¶Rosebud Farm Christine Jr4 320 640 8872 397
s. Rosebud Hero's Reminder D. Rosebud Harriet

Burnham, Ralph A., Rosymorn Guernsey Farm, Macomb, Ill.

¶Rosymorn Grandee's Fairy 5 316 797 9346 430
s. McDonald Farms Grandee D. St. Albans Actor's Fairy
Rosymorn Lad's Ella Jr2 348 698 10755 486
S. St. Albans Valiant Actor Lad D. Rosymorn Hero's Ella
Rosymorn Lad's Grandee Fairy Jr2 339 678 7360 323
s. St. Albans Valiant Actor Lad D. Rosymorn Grandee's Fairy
¶Rosymorn Lady Ann Jr4 309 776 8135 380
s. Rock Creek Flash D. Barrington Court Ann
¶Rosymorn Lady Betty 5 365 838 9808 489
s. Rock Creek Flash D. Cavalcade's Belle of Grand Mere
¶Rosymorn Lady Silvia 5 365 972 13571 594
s. Rock Creek Flash D. Rosymorn Challenge's Shirley
¶Rosymorn Philosopher's Marie 7 365 918 12482 591
S. St. James Philosopher's Hero D. Hill View Royal's Margery
¶Rosymorn Prince's Glory Sr3 365 784 10726 487
s. Rosymorn Flash's Prince D. Rosymorn Alexander's Glory
¶Rosymorn Sunny Ella 5 328 908 11202 532
s. Sunnymede Raider Sunny D. Marjohnelle Paramount Ella

Burns, Arthur C. & Sons, Darby Maple Farms, Milford Center, Ohio.

Darby Maple Charming Sr4 297 594 9063 366
S. Welcome-In Chadron D. Nanny of La-Joe Farm
Darby Maple Cherry Jr4 338 676 11582 503
s. Welcome-In Chadron D. Darby Maple Bride
Darby Maple Cinderella Jr2 306 612 6592 304
S. Welcome-In Chadron D. Welcome-In Rose Jean
Darby Maple Polly Jr4 310 620 7340 391
S. Raemelton Corking Promoter D. Morrow's Folly
Darby Maple Sandra Jr2 309 618 5983 281
S. Welcome In Forward's Supreme D. Darby Maple Choice
Darby Maple Sweetness Jr2 303 606 5506 247
s. Welcome In Forward's Supreme D. Darby Maple Polly
Meeklyn's Precious 16 266 532 6467 289
s. Bridalwreath Valentine Jack D. Meeklyn's Pet

Burns, Charles T., White Hall, Md.

Chateaula Farm's Cathie Jr2 294 588 5866 286
s. Footprint's Foremost D. Chateaula Farm's Agnes
Chateaula Farm's Doreen Jr2 300 600 5567 265
s. Brooklandwood MacArthur D. Maple Grove Wanda 2d

Burton, George G., Honey Hill Farm, Marion, Iowa.

¶Olga of Honey Hill Jr4 309 519 5005 237
s. Pat of Woodruff Farm D. Alice of Honey Hill

Butterfield, Stuart E., Butterfields, Dolliver, Iowa.

¶Butterfield's Rita Jr4 312 624 8193 427
s. Milford's Ace of Airy Knoll D. Ruby of Poulterfarm 2d
¶Lucille of Poulterfarm 10 229 458 6668 286
s. Gardenius's Valiant's Duke D. Lucy of Poulterfarm

Cabell's Incorporated, Cabell's Dairy, Coppell, Texas.

¶Cabell's Honeybee of Lollie 8 274 548 5631 263
s. Cooper's Ray Royal D. Cabell's Humdinger's Lollie
¶Cabell's Mabel 10 365 730 8374 372
s. Cooper's Alexander D. Mabel of Riverview
¶Sun Farms Emperor's Kewpie 7 291 582 7282 306
s. Meadow Lodge Emperor D. Star's Cupie

California State Polytechnic College, San Luis Obispo, Calif.

¶Kenfleur's Golden Rose Alert 5 312 624 11877 544
s. Green Meadow Alert D. Beechwood Rose Gold
Kenfleur's Quadrine Fame Sr4 365 730 12382 634
s. Kenfleur's Delta Quad D. Foxdean's Fame
¶Polytechnic Harwood Rose Jr3 297 594 8779 368
s. McDonald Farms Harwood D. Polytechnic Rosina
Polytechnic Steadfast Gem 5 365 730 10094 425
s. San Carlos Steadfast D. Polytechnic Gem Mirth
¶Winkley's Steadfast Beauty 5 317 634 9578 469
s. San Carlos Steadfast D. Grenfel Ginger

Callahan, H., Patton Valley Guernsey Farm, Gaston, Oregon.

¶Camilla of Yaquina Acres Sr4 365 730 10055 442
s. Valor's Builder of Oak Park D. Iva of Yaquina Acres

Callis, Eugene M. & Esther P., Kennersley Farm, Church Hill, Md.

¶Kennersley Chieftain's Cora Jr3 297 594 9284 436
s. Broadland Chieftain D. Contender's Carita
¶Kennersley Chieftain's Ida Jr3 365 730 9373 495
s. Broadland Chieftain D. Bashan's Ideal
¶Patrick's L. H. Patty Sr4 347 694 13848 647
s. Erinton Patrick D. Hannibal's Locust Hill Patty

Cann, H. E. & M. B., Esco Farms, West Chester, Pa.

¶Esco's Leading Lady 8 314 628 8306 384
s. Rosetta's Leader D. C. F.'s Lady Laughter
¶Esco's Maggy 5 323 646 9014 416
s. C. F.'s May Rilma King D. Esco's Peggy
Esco's Merry Mabel Jr2 318 636 5385 254
s. C. F.'s Merry Boy D. Esco's Maggy
¶Esco's Merry Mame Jr4 296 592 6260 296
s. C. F.'s Merry Boy D. Esco's May Hyacinth
¶Esco's Merry Peg Jr3 365 730 7148 362
s. C. F.'s Merry Boy D. Esco's Peg of My Heart
¶Esco's Milkmaid Jr3 365 730 6614 368
s. C. F.'s Merry Boy D. Esco's Nursemaid
¶Esco's Queen Rosetta 9 312 624 5966 301
s. Rosetta's Leader D. Cuba's Cleopatra of Warriston
Esco's Romulus Susie Jr2 289 578 7074 313
s. C. F.'s Merry Romulus D. Esco's King's Moppett

Carman, J. Thomas, Highland Farms, Glen Rock, Pa.

¶Highland Farm's Beauty's Darla Jr3 330 660 10457 519
s. Coldspring's Beauty's Benedick D. Doella D. of Clear View
Highland Farm's Beauty's Nyree Jr2 347 694 9713 435
s. Coldspring's Beauty's Benedick D. Ruby Nyree of Fairland Farm
¶Highland Farm's Noble's Della 5 330 660 11420 588
s. Noble Lad of Montfaucon D. Doella D. of Clear View
¶Patdella of Clear View 7 296 592 8754 395
s. Fairlawn Dart D. Clear View's Pandora

Carroll, P. A., Doughoregan Manor, Ellicott City, Md.

¶Beth of Bon Espoir 6 307 614 8282 422
s. Quail Roost Foremost Maxim D. Bessie of Bon Espoir 2d

¶Manor Cherry 8 317 634 9541 457
S. Crusader Golden D. Beauty's Cherry of Fulton
Manor Goldenrod Jr2 365 730 8375 468
s. Gay Boy's Governor of Fulton D. Manor Proud Lady
¶Manor Granny 6 301 602 10844 482
s. Gay Boy's Governor of Fulton D. Manor Ideal Lady
¶Manor Lavender Sr3 311 622 9445 506
s. Monie's Leader of Elmwood Farms D. Manor Ideal Celeste
¶Manor Leda Sr3 306 612 8458 438
s. Monie's Leader of Elmwood Farms D. Manor Ideal Daisy
¶Manor Valencia 2d Jr4 353 706 12144 608
S. Manor Imperator D. Manor Valencia

Carter, Henry H., Winding Lane Farm, Rockville, Md.

¶Winding Lane Lusty Starbright Jr3 324 648 9325 444
s. McDonald Farms Illustrious D. Nance's Golden Starbright

Carter, Robert B., Winding Lane Farm, Rockville, Md.

¶Winding Lane Tipty Sr4 365 730 10376 528
s. Prince of Viewsite Farm D. Winding Lane Sparkle

Cartwright, R. Jack, Sun Valley Guernseys, Phoenix, Ariz.

Van de Kamp King's Dame Jr2 347 694 7472 332
s. Rancho Lita's Judge D. Rancho Whiteface Dame

Cecil, H. M. & J. M., Langhurst Farm, Sudlersville, Md.

¶Langhurst Queen Lily 6 344 688 9819 527
s. Broadland Maestro D. Afri's Lady in Waiting

Chaney, Gerald A., Chan-I-Land Guernsey Farm, Kirksville, Mo.

Meadow Lodge Tryda Sr2 365 730 8367 503
s. Meadow Lodge King's Trumpeter D. Meadow Lodge Queen Lyda

Cheney, A. A., Cheney, C. B., Trustees, u. will B. Austin Cheney, Falcon's Flight Farms, Litchfield, Conn.

Idalade of Fairfields 7 245 490 6824 297
s. Mount Hope Satisfaction D. Mount Hope Xanthine
Whimsy Larkspur 7 365 730 8712 401
s. Hasty Pudding of Whimsy Farm D. Whimsy High Tide

Child, William C., Valleyside, Woodstock, Conn.

¶Valleyside Cheta's Faith Sr3 365 730 9164 414
s. Waterville Butterfat Quonset D. Valleyside Edette's Chete
¶Valleyside Dentine's Genie 5 304 608 8707 479
s. Valleyside Vocalist's Calvin D. Valleyside Ernestine's Dentine
Valleyside Edusive's Cathie Jr2 365 730 6631 300
s. Hilltop Butterfat Chief D. Valleyside Effusive's Edusive
¶Valleyside Gladys' Vocalist 15 353 706 8951 368
s. Prospect's Valentine D. Valleyside Gladys
¶Valleyside Lucretia's Beaula 8 348 696 13286 614
s. Grassland Beau Valentine D. Valleyside Idette's Lucretia

Christensen, Darrell, Pleasant Point Guernsey Farm, Ferndale, Calif.

¶Pleasant Point Marigold Sr3 336 672 8113 411
s. Walker Royal Valiant D. Pacific's Mignonette

Christensen, Ernest, Pleasant Point Guernsey Farm, Ferndale, Calif.

¶Pacific's Susanne 7 365 730 12007 599
s. Theo-Vale Paramount D. Pacific's Juanita
¶Pleasant Point Eunice 6 310 620 9029 521
s. Valguerfar Abie's Royal Duke D. Pacific's Urania
¶Pleasant Point Valiant's Ellen Jr3 364 728 10137 542
s. Walker Royal Valiant D. Pleasant Point Eunice

Clark, Lewis T. & Sons, Tipton Acres, New Ross, Ind.

Golden Ethel's Jean 5 326 652 8669 403
S. Illustrious' Fashion D. Golden Ethel of M-R Dairy Farm

Clarke, R. F., Mr. & Mrs., Oak Arbor Guernsey Farm, Gaston, Oregon.

Oak Arbor's Supreme's Clover Jr2 365 730 6656 351
s. Double Supreme's Foremost Valor D. Cloverlawn's Garnet Girl

Clemson Agricultural College, Clemson, S. C.

¶Clemson Hightide Poise 5 305 610 7863 347
s. Klondike Hightide D. Cavalier Holliston Kate
¶Clemson Hollibright Reverie Sr3 261 522 4941 208
s. Klondike Hollibright D. Clemson Matchless Oh
¶Clemson Majesty Norma 7 285 570 6932 355
S. Sequel's General Majesty D. Fern Raider Katinka
¶Sequel-Count General Jeweller Jr4 305 610 6791 318
s. Sequel's Raymost Count D. General's Jeweller Maid
¶Sequel's M. C. Cavalier Belle 9 305 610 8386 363
s. Saugerties Royal Sequel D. M. C. General Cavalier Belle

Clinton, Francis, Clinton Farm, Watkins, Minn.

Bob's Rosette of Pepin County 11 280 560 5893 324
s. Molly's Bob of Fern Hill D. Verena's Rose of Pepin County
Charming Eileen of Watkins 9 365 730 9577 456
s. Boulder Bridge Charmer D. Deke's Eileen of Watkins
Watkins Candy's Conchita Jr4 310 620 8073 404
s. Boulder Bridge Candidate D. Laudable Favorite of Watkins
Watkins Candy's Desire Jr3 342 684 8333 447
s. Boulder Bridge Candidate D. Laudable Favorite of Watkins
Watkins Candy's Devotion Jr3 365 730 9531 455
s. Boulder Bridge Candidate D. Watkins Master's Boquet
Watkins Gem Eleanor Jr2 305 610 5352 275
s. Boulder Bridge Gnome D. Watkins Master's Boquet

Close, Ernest V., Birch Hill Orchards, Lawrenceville, Pa.

¶Highland Farm's Beauty's Faye Jr3 302 604 6412 359
s. Coldspring's Beauty's Benedick D. Fancy of Clear View

Clouse, George A., Springhill Farm, Hastings, Mich.

¶Springhill Dorella of Hope Sr2 294 588 7218 364
s. Rosemont Sir Lindenberg D. Mollie's Springhill Daisy
¶Springhill Matilda of Hope 11 264 528 7426 319
s. Foreman's Major D. Star's Winona of Hope
¶Springhill Millie of Hope Sr4 286 572 7466 329
s. Bradfield's Freddy of Rolana D. Mollie's Springhill Daisy

Cohenour, Dale F., Elvadale, Mount Carroll, Ill.

Ore Hill Nancy Jr2 285 570 4493 247
s. Ore Hill Marvel D. Ore Hill Modesty

Willow Lane Spice Jr2 286 572 6939 294
s. McDonald Farms Hunter D. Hepsie of Willow Lane

Cohrs, John A., Jr., Tiskilwa, Ill.
Corvilla Dorothy Mae Jr2 337 674 7431 336
s. Foremost Valor's Heir D. Ramona Majesty's Queen
Corvilla Lenda Jr2 365 730 12529 546
s. Tarbell Radiant Bruce D. Finchley Manor Doris
Corvilla's Shirley Jr2 324 648 8291 400
s. Tarbell Radiant Bruce D. Sunset Glow Dolly

Colby, Howard H., Colby Dale Farms, Romeo, Mich.
¶Beverley's Golden Blossom 9 365 730 11552 626
s. Golden Knight of Shorewood D. Cloverland Blossom
Beverly's Ajax Clover Blossom Sr3 338 676 10844 554
s. Loma Sensation's Ajax D. Cloverland Blossom
¶Hardy's Jill 8 174 348 7293 251
s. Cesor Pontiff's Anchor D. Ajax Morning Glo
Langmeadow Alta Sr3 365 730 10264 575
s. Cesor Pontiff's Anchor D. Vernell Delight
¶Langmeadow Redita Sr4 344 688 9548 509
s. Langwater Redemptor D. Langmeadow Anita
¶Langvalley Fanchette 6 339 678 10657 497
s. Caumsett King Royal D. Langvalley Fancy Value

Combs, Weslie, San Luis Obispo, Calif.
¶Shah's Maxim Jean Sr3 235 470 6013 342
s. Grassy Grove Maxim's Shah D. Happyholme Ambler's Jewell

Comstock, George Carlton, Jr., Carlton Farms, Montrose, Pa.
¶Carlton's Margie 6 344 688 7484 330
s. Carlton's Ensign Monitor D. Carlton's Marianne

Cooksey, Oscar L., Rosedale Dairy Farm, Spartanburg, S. C.
Barber's Little Hopeful 6 304 608 7919 408
s. Quail Roost Valor's Assurance D. Barber's Hopeful
Hopeful's Maxim Pride Jr2 308 616 6848 304
s. Dickson's Bonnie Boy D. Hopeful's Best

Cooley Brothers, Willowbrook Farms, Hudson, Mich.
¶Lady Grace Dutchess 9 310 620 10026 459
s. Marjohnelle Peerless D. Pansy's Lady Grace of G. V. S. Farm
¶Willowbrook J. Delia Sr2 310 620 7851 418
s. Cesor Penwyn's Jacques D. Willowbrook Crown Deloris
¶Willowbrook Royal Ruby 6 365 730 9566 426
s. Raemelton Royal Talisman D. Sue of Willowbrook
¶Willowbrook Sunny Doll 6 319 638 10131 502
s. Willowbrook Royal Herod D. Willowbrook Royal Dolly
¶Willowbrook Sunny Dorrine 5 327 654 8471 432
s. Willowbrook Royal Herod D. Willowbrook Royal Dorrine

Coppage, Benj. L., Middle Acres, Sudlersville, Md.
¶Green Acres Unity Lass Jr4 340 680 7635 418
s. Blakeford Genius D. Pacemaker Unity of Green Acres
¶Slaughterton's Maggie Sr3 296 565 9030 430
s. Green Acres' May Prince D. Maggie of Woodchester

Corbin, Glen R., Mr. & Mrs., Rosette Farms, Kentland, Ind.
¶Curtiss Candy Levity Glory Jr4 318 636 6068 273
s. Green Meads Levity King D. Grenfel Butterfat Glory

Cornell University, Ithaca, N. Y.
¶Cornell Demonstrator Rex Sr4 301 602 8181 400
s. McDonald Farms Demonstrator D. Rex's Catherine of Pine Grove

Coty, William D. & Son, Langwell Farm, Summitville, Ind.
Langwell Wanda Sr2 365 730 5846 295
s. Sunny Meadows Beauty's Warrior D. Ver-Lo-Lew Susie
Langwell Wilda Sr2 365 730 9896 466
s. Sunny Meadows Beauty's Warrior D. Collinwood Cleo
Pinemont's May Bell 7 335 670 7206 343
s. Pinemont's Foremost Pioneer D. Pine Grove Maytime

Couzens, Frank & Margaret A., Maloney, Betty Couzens & Yaw, Madeleine C., Wabeek Farms, Pontiac, Mich.
¶Wabeek Flosilla's Bonnie Jr4 305 610 8840 364
s. Langwater Meed D. Flosilla of Maple Brook Farms
Wabeek's Rose Sr2 365 730 10729 570
s. Langwater Meed D. Marjohnelle Prince's Nellie

Crawford, Roy, Crawford's Farm, Jesup, Iowa.
¶Crawford's Farm Daintie Jr4 334 668 7630 359
s. Foremost Marksman D. Crawford's Farm Bessie
¶Crawford's Farm Delight Jr3 292 584 7099 331
s. L. D. Park Lane D. Crawford's Farm Beatrice
Crawford's Farm Della Jr2 273 546 6657 313
s. L. D. Park Lane D. Crawford's Farm Betha

Croshaw, J. Ellis, Jr., Orchard Crest Farm, Wrightstown, N. J.
Crestview Valorie's Pepper Jr2 365 723 8214 342
s. Langvalley Pepper D. Valiant's Valerie

Crouse, Walter H., Jr., Grants Pass, Oregon.
Twin Cedar Buddie's Janice Jr2 334 688 10163 414
s. Middale Pride's Buddie D. Twin Cedar Foxy
¶Vasco's Buttercup Daisy 6 365 730 12169 582
s. Cascade Vasco D. Buttercup's Daphne Rose

Crowley, Glenn, Glendale Farm, Durand, Ill.
¶Lochmead Dulcie Sr4 361 722 10858 590
s. St. James Duke's Exchange D. Lochmead Suzette
Luxerin Gay Phlox Jr2 339 678 9982 457
s. Gayhead's In-born D. Luxerin Quaintress Lady

Custer, A. J. & Sons, Levelland Farms, Auburn, Ind.
Levelland Farms Carol Jr2 316 632 7745 378
s. Meadow Lodge King's Master D. Gayvee King's Coral
¶Levelland Farm's Gloria 5 306 612 8193 402
s. Marjohnelle C. King D. Beauty's Erma of Fremont
¶Levelland Farm's Shirley Jr3 352 704 9480 375
s. Marjohnelle C. King D. Floradora of Fairview Farms
¶Linwood's Golden Fashion Girl 5 311 622 10340 437
s. Langwater Cardinal D. Linwood's Golden Blanche

Slogan Star's Bona of K. V. Farm Jr2 342 684 9003 458
s. Corium Slogan's Star D. Fawn's Bonita

Davis, S. Penrose, Springlawn Farm, Downingtown, Pa.
¶Autocrat's Ida of Springlawn 8 346 692 9551 576
s. Fellowship Fashion's Autocrat D. Elisha's Ruth of Springlawn
¶Autocrat's Jenny of Springlawn 9 331 662 8758 413
s. Fellowship Fashion's Autocrat D. Elisha's Ellen of Springlawn
¶Autocrat's Leta of Springlawn 8 365 730 10663 547
s. Fellowship Fashion's Autocrat D. Autocrat's Betsy of Springlawn
¶Native's Blossom of Springlawn Sr3 349 698 6475 369
s. Longwood Native D. Native's Hanah of Springlawn
¶Native's Nellie of Springlawn 5 365 730 7371 401
s. Longwood Native D. Elisha's Grace of Springlawn
¶Native's Pet of Springlawn Sr4 340 680 7432 411
s. Longwood Native D. Autocrat's Ida of Springlawn

Delwiche Farms, Incorporated, Green Bay, Wis.
Delfarm Lucky Posy Jr2 306 612 8901 383
s. Horse Shoe F. Ace D. Delfarm Summit Primrose
¶Delwiche Farms' Summit Rose Sr4 306 612 9528 411
s. Foremost Summit D. Delwiche Farms' Sun Rosina

Dengler, Walter A., Jr., Wallaine Farm, Davenport, Iowa.
Annabelle's Arrabelle 9 365 730 9702 472
s. Stode Well's Hambro D. Clarabell's Annabelle

Denison Engineering Company, Loch Lomond Farm, Powell, Ohio.
Caswell's Matchless Diana 8 250 448 7006 316
s. Alta Vista Matchless Prince D. Caswell's Diana
Loch Lomond Radiant's Belle Jr4 365 730 9646 437
s. Riegeldale Emory's Radiant D. Belle Vista Africander Rose
Loch Lomond Radiant's Gay Lass Sr2 323 646 10758 455
s. Riegeldale Emory's Radiant D. Caswell's Betsy
Loch Lomond Radiant's Melody Sr2 365 730 8820 435
s. Riegeldale Emory's Radiant D. Royalite's Lady
Snugholm Judy's May 9 357 714 12616 545
s. Welcome-In Honor D. Snugholm Little Jewel

Dennis, J. M., Dennis Farm, Amboy, Ill.
¶Howood Girl's Ideal 11 317 634 7805 375
s. Kenfleur's Dicta Ideal D. Howood Girl
¶Dot-Mar Ferdinand's Honora 5 365 730 9363 399
s. Meadow Lodge Ferdinand D. Dot-Mar Majesty Holly

de Talleyrand, Lela, Marquise, Gwyn Careg, Abington, Conn.
Gwyn Careg King's Cunning Sr2 348 696 11233 460
s. Toll Gate King Mab D. Wood Ford Governor's Cunning
¶Wood Ford Governor's Queen 6 331 662 7937 375
s. Flying Horse Governor D. Stony Ford Peruvian Queen

DeVlieg, C. B., Dunrovin Guernsey Farm, Farmington, Mich.
Dunrovin Sally Jr2 365 730 8326 519
s. Lockshore Liberty Land D. Suzanne of Dunrovin
¶Peter's Lynetta Jr3 347 694 11023 615
s. Peter of Meadow Brook D. Brook-Lynn of Dunrovin

De Vries, Milton, Wheatfield, Ind.
Rolling Acres Aster Helen 5 342 684 9795 414
s. Ridgydale's Aster Noble D. Maple Lawn Marigold's Helen

Dickman, George & Henry, Garnavillo Guernsey Farm, Garnavillo, Iowa.
¶Elmwood Freda 7 365 730 10851 472
s. Wey Acres Aubrietta's Grandee D. Elmwood Chic's Jewel
Hopewell Valencia 5 318 636 11724 530
s. Langwater Comrade D. Yeksahurst Dandy Boy's Ethel
Susan of Meadowlark 9 365 730 13811 586
s. Boulder Bridge Gabriel D. Polly of Meadowlark

Dickson, Bob, Bakersfield, Calif.
Golden Crock Primrose Lupin Jr2 322 644 7161 337
s. Adohr Supreme Lord D. Bright Star's Primrose

Ditty, Ralph & Elmer, Alred Farm, Wooster, Ohio.
Queen's Acre's Fairfield Baby Jr3 227 454 3930 214
s. Marlwn Ford Fairfield D. Sterling Babe's Queen
Val-Lea Triumph Dolly Jr3 318 636 8185 433
s. Windale Triumph Primate D. Duke's Lucky Rosebud

Dodge, Boynton, Stuart View Guernsey Farm, Ellensburg, Wash.
¶Locust Nook Mabel Sr3 365 730 9991 558
s. Alford Farm Pride's Butterfat D. Locust Nook Millie
¶Stuart View Christine 6 296 592 8695 461
s. Chuckanut Lynwood D. Pride's Pet of Stuart View

Dodge, Merrill M., Locust Nook Farm, Ellensburg, Wash.
Locust Nook Mazie Jr2 346 692 8194 403
s. Chicona Notker D. Locust Nook May

Downs, Theron E., Mr. & Mrs., Norwalk, Calif.
¶Van de Kamp Fernetta Jr3 352 704 11901 442
s. Rancho Giralda's Valor D. Rancho Judge's Fern

Dreibelbis, W. H. & Sons, Dreibelbis Farm, Shoemakersville, Pa.
¶Dreibelbis' Noble Sweetness 11 365 730 8517 418
s. Dunwalke Noble of Beaulieu D. Riverdge Invader's Sweetness
Mt. Ararat's Valiant's Adelaide 8 365 730 7360 378
s. Valleywood Valiant Hercules D. Challenger's Flo Adelaide

Duffie, J. Hayward & Helen, Duffie's Guernsey Farm, Kirksville, Mo.
¶King Hill Leading Lady Jr4 313 626 7883 402
s. Charlescote Panzo D. King Hill King's Charm

Dukes, R. F., Dukes Dale, Orangeburg, S. C.
Rivelon Maxim Vanity 8 318 636 9818 425
s. Quail Roost Rivelon Maxim D. Rivelon Bright Vanity

Dunlop, John M., Ellerslie Farm, Petersburg, Va.
Ellerslie Alice Jr4 314 890 8317 378
s. Quail Roost King Albert D. Ellerslie Isabel
Ellerslie Anne Jr4 325 923 10139 426
s. Klondike Haroun D. Holly King's Spot

Ellerslie Fannie Jr2 312 836 8028 378
s. Klondike Known Prince D. Ellerslie Minerva
Ellerslie Georgia 5 365 1095 9811 538
s. Klondike Haroun D. Maxim's Bayville Bella
Ellerslie Henryetta Jo Sr2 328 984 10307 465
s. Klondike Haroun D. Whippernock's Joan
Ellerslie Peggy Sr2 330 990 8214 350
s. Klondike Haroun D. Ellerslie Margaret
Whippernock's Lula 8 365 1095 10339 495
s. Cabin Hill Edward D. Gay of Whippernock

Dunn, Howard E., Hi-Maple Farm, Brunswick, Ohio.
¶Hi-Maple Lady's Hope Jr3 365 730 9297 429
s. Willow Brook's Gabriel D. Hi-Maple Lady
¶Hi-Maple Patty 5 365 730 9014 425
s. Hi-Maple Master D. Priscilla's Patty of Royal Way
Hi-Maple Priscilla's Girl Jr2 365 730 6339 310
s. Willow Brook's Gabriel D. Priscilla's Patty of Royal Way
Hi-Maple Prissy Jr2 316 632 7864 363
s. Willow Brook's Gabriel D. Hi-Maple Patty

Dunnington, Clarence M., Dunn Valley Farm, Anthon, Iowa.
Dunn Valley Ann Sr4 323 646 10493 552
s. Polly Ann's Chief D. Rachel's Dimple
Oakland's Western Rosetta 12 292 584 6705 271
s. Muskego Western King D. Aase's Rosetta

Eastwick, Joseph L., Springhead Farm, Malvern, Pa.
Bobby's Lorraine of Maple Lane 6 236 472 7554 282
s. Larches Sir Robert D. Irene of Maple View Farm
¶Bobby's Queen of Maple Lane 5 294 588 7149 293
s. Larches Sir Robert D. Ariminta of Maple Lane
¶Lady Dorris of Maple Lane 8 310 620 9106 379
s. Tecumseh B. of The Elms D. Foremost Lady of Hillside
Maple Lane Bernice 5 236 472 5871 298
s. Warren of Maple Lane D. Lake Grove Bernice

Edison, Arthur P., Springhill Farm, Grand Rapids, Mich.
¶Queen Mary Ethel 6 306 612 8189 362
s. Red Rock Dictator D. Eveline Queen of Rockford

Egger, F. A. & Sons, Egger Guernsey Farm, Roca, Nebr.
¶Crystal Lake Bess Sr4 277 554 5292 272
s. Crystal Lake Toreador D. Crystal Lake Bessie
¶Crystal Lake Golden Girl 5 208 416 3474 201
s. Crystal Lake Gold Bond D. Crystal Lake Golden Lass
¶Crystal Lake Grandee's Judy Sr3 365 730 6014 283
s. St. Albans Grandee's Butterboy D. Crystal Lake Judy
¶Crystal Lake Nellie 8 303 606 5475 252
s. Crystal Lake Toreador D. Crystal Lake Golden Lass

Elliott, R. G., Elliott Stock Farm, Paw Paw, Mich.
Elm Farm Pheobe Jr2 342 684 9360 455
s. Hampshire Hills Gold D. Elm Farm Edna May
¶Elm Farm Theone Sr4 332 664 10598 587
s. Kenfleur's Dieta Laddie D. Elm Farm Eva Louise

Ellis, Thomas S., 4th, "Stomally," West Chester, Pa.
¶Abby's Daisy of Stomally Jr3 328 656 6382 345
s. Janus of Stomally D. Abby of Stomally
¶Adeline's Claire of Stomally Jr4 365 730 8752 439
s. Janus of Stomally D. Adeline of Stomally
¶Stella's Dinah of Stomally Jr3 365 730 10255 444
s. Brandywine Manor Courageous D. Brandywine Manor Stella

Embury, F. B., Larch Hollow Farm, Gainesville, N. Y.
Douglaston Maharani Gwalior 6 317 634 8370 418
s. Douglaston His Royal Highness D. Douglaston Baroness Aylmer
Silver's Sunburst Monie Sr3 365 730 9027 471
s. Hayfield's Silver Liner D. Demonstrator Bertha
Winona H. R. of Win-on-a Farms 7 292 584 8342 458
s. Hindsdale Renown D. Winona of Win-on-a Farm

England, Eugene E., North East, Md.
¶Prason's Fancy 8 365 730 10445 502
s. Prason D. Royal's Queen Fanny

England, T. Howard, North East, Md.
¶Cavalier King's Gem 8 340 680 6998 353
s. Green Meadows Cavalier King D. Royal's Beauty Girl

Etter, F. B. & R. W., Floben Farms, Walled Lake, Mich.
Floben Jenny Jr4 325 650 10629 506
s. Coronation Valiant D. Clearbrook's Jennifer
Old Acres Maxine Betty 8 365 730 9459 451
s. Bethany Marshall D. Juliet's Maxine Patricia

Ewalt, R. Russell, Russada Guernsey Farm, Fredericktown, Ohio.
¶Russada Altha Sr3 320 640 9381 478
s. Windale Russada's Corona D. Russada Alice
¶Russada Bonnie Sr4 294 588 7638 363
s. Validate of Penn Villa D. Russada Minnie
Russada Clara's Gem Jr2 354 708 6766 328
s. Windale Russada's Corona D. Russada Clara

Ewalt, William R., Russada Guernsey Farm, Fredericktown, Ohio.
¶Russada Hope 5 365 730 11450 532
s. Validate of Penn Villa D. Russada Cherry Bud

Ewing, James W., Jr., Shady Nook Guernsey Farm, Tucson, Ariz.
Ranchito Fancy Lass Jr2 343 686 7792 405
s. McDonald Farms Joseph D. Ranchito Augusta's Fancy
U. of A. Surrogate's Ramona 10 365 730 6352 288
s. Surrogate's Supreme of Adohr D. U. of A. Mildred's Ruth
Van de Kamp Val's Beatrice Jr2 316 632 8295 368
s. Van de Kamp Lita's Valor D. Santa Ynez Valor's Barbara

Fair, Frank D., Fairdale Farm, Grove City, Pa.
¶Zenda Topsy's Eileen 5 332 664 17003 724
s. Zenda Duke Michael D. Imp. Douglaston Defencer's Topsy

Farner, E. A., Church Hill Farm, Gloucester, Va.
Glencairne Butter Connette 6 309 618 11166 491
s. Fiddlers Green Buttermaker D. Glencairne Glamourous Connie

Farnham, Meade & Son, Al-Phine Guernsey Farm, Edgerton, Ohio.
¶Al-Phine Carol-Ann 5 337 674 13702 646
s. Rth-Mead Monarch's Philosopher D. Carol of Bair's Den
¶Hoosier Manor Penny 5 233 466 6483 276
s. Starr Farm Combination D. Select's Mixie Girl
¶Lookwell Golden Laura Jr4 299 598 7102 302
s. Langwater Golden D. Lookwell Wonder Lulu
¶Select's Mixie Girl 7 271 542 8173 375
s. Select of De Kalb County D. Ilma of Bear Lake

Farnsworth, Howard G., Dorella Farm, Planada, Calif.
¶Dorella Dandy's Sweet Pea Jr3 323 646 4832 310
s. Dorella Elect's Dandy D. Dorella Royal's So-So
¶Dorella D. Ex. Hope 9 320 640 7458 337
s. Dorella Diana's Excelsior D. Dorella Henry's Faith
¶Dorella Elect's Pearl 5 310 620 9449 513
s. Chuckanut Elect D. Dorella Darby's Poppy
¶Dorella Elect's Stella 5 302 604 8725 445
s. Chuckanut Elect D. Dorella Royal's Suki
Dorella Guardsman's Deluxe Jr2 320 640 9075 399
s. Meadow Lodge Guardsman D. Dorella Royal's Dewdrop
Dorella Guardsman's Pride Jr2 309 618 8589 439
s. Meadow Lodge Guardsman D. Dorella Royal's Phoebe
¶Dorella Henry's Lady 11 307 614 9876 393
s. Dorella Henry D. Dorella Cecelia
¶Dorella King's Jessie 6 365 730 8102 457
s. Dorella Rival's Silver King D. Dorella Rival's Jewel
¶Dorella Royal's Daisy Jr4 313 626 7058 382
s. Dorella Royal Rival D. Dorella Petunia
¶Dorella Royal's Delight 6 299 598 9120 349
s. Dorella Royal Rival D. Dorella D. X. Dimples
Dorella Royal's Sequella Jr2 329 658 10200 446
s. Dorella Royal Rival D. Dorella Sophie
¶Dorella Soldier's Bunnie Jr3 306 612 7879 408
s. Dorella Rival's Soldier D. Dorella Rival's Butterball
Dorella Soldier's Clara Jr2 313 626 9780 506
s. Dorella Rival's Soldier D. Dorella Elect's Cora
¶Dorella Soldier's Colee Jr3 290 580 8796 485
s. Dorella Rival's Soldier D. Dorella D. X. Coquette
¶Dorella Soldier's Iva Jr4 324 648 7831 428
s. Dorella Rival's Soldier D. Dorella Royal's Alice
¶Dorella Soldier's Jasmin Jr3 303 606 5824 335
s. Dorella Rival's Soldier D. Dorella Royal's Jane
¶Dorella Soldier's Maud Jr3 294 588 7592 398
s. Dorella Rival's Soldier D. Dorella Royal's Marjorie
Dorella Soldier's May Jr2 316 632 9131 502
s. Dorella Rival's Soldier D. Dorella Royal's Betty Mae
¶Dorella Soldier's Surprise 5 312 624 9970 524
s. Dorella Rival's Soldier D. Dorella Elect's Siren
¶Dorella Soldier's Topax Jr3 286 572 **6460 349**
s. Dorella Rival's Soldier D. Dorella Rival's Tony

Fatchett, Donald & Gillen, Vincent J., Hickory Manor Farm, No. 2, Blissfield, Mich.
¶Buttercup's Bonnie Blue 5 216 432 6371 300
s. Neffland's Maude's King D. Matty's Buttercup

Federwitz, Elmer, Killsnake Creek Farm, Chilton, Wis.
¶Killsnake Creek Charm Jr3 270 540 6944 314
s. Monarch's Midnight's Dairyboy D. Killsnake Valley's Gladys

Feind, W. E., Hazel, S. Dak.
¶Carryon Jackie Sr3 365 730 **5358 262**
s. Yeoman of Lookout Farm D. Carryon Jada

Feldhus, William & Gerald, Capac, Mich.
¶Blyth Hurst Rose's Belle 8 340 680 9791 518
s. Burlingham's Proud Mignot D. Arbutus Rose of Arpin
¶Brownie of Hooks' Acres 6 280 560 7228 351
s. Birthday Boy of The Glen D. Brownie of Riverdale
¶Harvey Farm Maudie 10 285 570 7196 363
s. Fritzlyn Jupiter D. Harvey Farm Molly
¶Nora of Hooks Acres 7 293 586 8785 392
s. Jerry of Hooks Acres D. Pat's Nora of Hooks' Acres

Felt, J. Earl, Sun Shine Valley Guernsey Farm, Huntsville, Utah.
¶Dell of Sun Shine Valley Sr4 332 654 7968 399
s. Fairlawn Peerless Earle D. Dolly of Sun Shine Valley
¶Patsy of Sun Shine Valley 7 305 610 8536 491
s. Fanny's Winner of Middale D. Polly Maid o'Gold Plainess

Fenstermacher, S. E., Fen View Farms, Berwick, Pa.
¶Fen View Farm's Betty Jr3 233 466 6292 350
s. Clear Springs' Maxim Victory D. Willowmere Grateful
Fen View Jean's Tansy Jr3 272 544 6459 285
s. Maplewood's Golden Wally D. Maplewood's Rilma Jean

Ferris, Frank W., Mrs., Summerfield Farms, New Wilmington, Pa.
¶Summerfield Bonnie Jean Sr2 181 362 4469 230
s. Fern's Bonny Lad D. Summerfield Sally Jane
Summerfield Shirley Jr2 365 730 8128 413
s. Summerfield Royal Robin D. Summerfield Swallow
¶Summerfield Trixie's Twin Star 7 344 688 9628 471
s. Bonnie's Royal of Gilmar D. Summerfield Trixie

Fike, Homer S., Old Homestead, Waterloo, Iowa.
¶Old Farmstead Bonnie 9 317 634 8868 412
s. Highland Place Tour de Beurre D. Primrose's Loma Maid Beauty
¶Old Farmstead Goldie 5 327 654 9137 444
s. Highcroft Matcher Cherub D. Old Farmstead Hilda
¶Old Farmstead Mert 5 287 574 7751 429
s. Highcroft Matcher Cherub D. Old Farmstead Mabel
Old Farmstead Zelda Jr2 313 626 9850 442
s. Elwadesson's Jerry D. Old Farmstead Karena

Flagg, Raymond H., Green Hill Farm, Gill, Mass.
Green-Hill Delightful Jr2 334 668 7688 332
s. Deershorn Noble D. Shaker Farm Destiny
Green-Hill Fauna Jr2 327 648 5518 247
s. Deershorn Noble D. Nashoba Belrose Flora

Fletcher, Theodore E., Twin Meadows Farm, Centerville, Md.
Twin Meadows Amy Jr2 311 622 7424 405
s. Broadland Invader D. Twin Meadow's Priscilla

Twin Meadows Arlene Sr2 312 624 8873 485
s. Spar Hill Pilot D. Golden Meadow's Mary

Flint, Mary E. & Gilbert, Eva L., Gilbert Farms, Pontiac, Mich.

Erma Maxine of Maple Lane Sr2 305 610 6525 360
s. Clarheart's Rosette Butterfat D. Maxine's Easter Morning
Orchard Lawn's Adine Jr4 278 556 8291 493
s. Riegeldale Emory's Challenger D. Gayono Acteen
Victory Bond's Beulah Jr2 348 684 6438 341
s. Norol's Victory Bond D. Fern's Noble Lady

Foard, William N., Clear View Farm, No. 1, White Hall, Md.

Clear View Matilda Lass Jr2 263 526 6518 369
s. Princeling of Clear View D. Mattina's Maid of Clear View
Clear View's Flossie Jr3 326 652 7961 388
s. Clear View's Silver Prince D. Faith of Clear View
¶Clear View's Maryrosetta Sr3 357 714 11842 581
s. Princeling of Clear View D. Maryrose of Clear View

Foard, William N., Clear View Farm, No. 2, White Hall, Md.

¶Clear View Fair Girl Sr2 262 524 6779 330
s. Princeling of Clear View D. Clear View Farm Estell
Clear View Gay Rachel Sr2 296 592 6980 339
s. Clear View's Gay Jerry D. Clear View Ruby
¶Clear View's Bessie Sr4 308 616 7665 353
s. Princeling of Clear View D. Dew's Beauty of Clear View

Forsythe, A. H., Locust Lane Farm, Medford, N. J.

C. C.'s Quoxsin Charlotte Sr2 305 610 7375 378
s. Chelly's Contemptible D. Quoxsin King's Charlotte
P. H. Quoxsin Mignonette Jr4 305 610 9707 516
s. Poundstock's Hardwick D. Count's Quoxsin Mignonette

Forsythe, D. H., Locust Lane Farm, Medford, N. J.

King's Quoxsin Jessie 6 305 610 10264 490
s. Quoxsin King D. Lilly's Hardwick's Josephine

Fort Dodge Creamery Company, Rosedale Farm, Fort Dodge, Iowa.

Rosedale Dolly's Bess 5 365 730 8292 387
s. Kupie's Czar of Rosedale D. Rosedale Dolly
Rosedale Jo Anne Jr2 365 730 7147 342
s. Iowa Hi-Acres Gardenius D. Rosedale Imogene
Rosedale Lynell Jr2 365 730 8376 354
s. Iowa Hi-Acres Gardenius D. Rosedale Lynn
Rosedale Mabel Ann Jr2 344 688 7190 342
s. Iowa Hi-Acres Gardenius D. Rosedale Veronica
Rosedale Princess Jemina 7 257 514 7672 307
s. Jefferson of Rosedale D. Rosedale Jemina
Rosedale Tenette Jr2 331 662 7945 372
s. Dawn's Pride of Rosedale D. Rosedale Ninette
Rosedale Zoe Jr4 320 640 8215 432
s. Avalon Julabelle's Rex D. Rosedale Josie

Fortkamp, Carl, Gold Banner Farm, No. 1, Coldwater, Ohio.

Argilla Peggy Ann 5 307 614 9537 438
s. Alfalfa Farm Philosopher D. Argilla Charlotte
¶Gold Banner Parnella 7 365 730 11242 485
s. Prince of Anna Lew Farm D. Banner Boy's June

Fowles, Elwyn M., Sunnydell Farm, Southampton, Mass.

¶Willy-O-Lou's Snowhite Jr3 244 488 5913 274
s. Gayhead's In-comparable D. Rose Hill Mayflower

Frahm, Elmer F., Elmwood Farm, Frankenmuth, Mich.

Elmwood's Elizabeth Ann 5 365 730 11818 607
s. Her-Mil's Model Sailor D. Vernell Zona
Jennice of Her-Mil Farms 10 311 622 9178 406
s. Langwater Emir D. Her-Mil's Gay Jean
¶Meadow-Gold Winona 6 304 608 11934 523
s. McDonald Farms Gilbert D. Meadow-Gold Wisteria
Suellen of Her-Mil Farms 8 365 730 9619 539
s. Langwater Emir D. Gold Betty's Sue

Frahm, Homer, Grand Lake, Celina, Ohio.

¶Grand Lake Demo's Fan Sr3 298 596 7599 360
s. Raemelton Triumph Demonstrator D. Lady Fannie of Plain View
Grand Lake Demo's Fancy Jr2 365 730 7321 391
s. Raemelton Triumph Demonstrator D. Lady Fannie of Plain View
Grand Lake Demo's Peaches Jr2 365 730 7657 358
s. Raemelton Triumph Demonstrator D. Kenmar Hills Petunia
¶Grand Lake Demo's Vera Sr3 361 722 8149 405
s. Raemelton Triumph Demonstrator D. Verna of Al's Acres
¶Peggy of Guernsey Lane 8 359 718 8914 378
s. Franchester Samoan D. White Springs Peggy

Freie, Alfred B. & Ethel V., West Star Farm, Alexander, Iowa.

¶Hickory Hill Keepsake Sr3 319 638 11146 487
s. Iowa Hi-Acres Gardenius D. Hickory Hill Pet

Frethett, Damon, Rolling Acres Farm, Lake City, Minn.

Rolling Acres Dot Jr2 286 572 5749 267
s. Boulder Bridge Corsair D. Gluck Farm Daphne
¶Rolling Acres Gracie 7 322 644 8892 476
s. Masher's General D. Higheroft Peggy

French, Ralph K., Elvradale Farm, Dimondale, Mich.

Elvradales Miss Echo 5 257 514 6954 339
s. Cesar Wolverine Maxim D. Fairholm Lou
Elvradales Rose Sr2 314 628 6725 339
s. Rosemont Stayer Rex D. Ruth of Rigland Penelope
Lady Bell of Bon Ayre 9 288 576 7735 326
s. Pride Elsie's Herod D. Bell of Square Deal

Frey, Simon S. & Leckie, W. S., Elk Bottom Farm, Plain City, Ohio.

¶Doughty Valley Wistaria 5 309 618 6034 290
s. Riegeldale Mck Claymore D. Sue's Sally Jane
¶Merry of Lu-Jor Farm 5 306 612 7226 308
s. Merry Rex of Avalon D. Laverne of Lu-Jor Farm
¶Wanda's Slogan Eve Jr4 346 692 8755 385
s. Welcome-In Slogan D. Quaker Girl's Wanda

Fuller, Hester & Parrish, Fuller Farms, Shelbyville, Ind.

Carolyn's Grace of Waterloo 5 289 717 7960 348
s. Conqueror of Waterloo D. Waterloo Queen Carolyn

Casablanca of Waterloo 6 274 822 8493 382
s. Lockshore Gardenius D. Blanche of Waterloo
Lad's Judy 6 325 975 11146 580
s. Illustrious Foremost Lad D. Lad's Cynthia
Myersmead's Merrily 6 365 1095 11068 590
s. Fine Manor King's Royal D. Beulah of Myersmead
Shirley of Waterloo 6 285 570 8093 407
s. Conqueror of Waterloo D. Shirley Lee of Walnut Corner
¶Silver Hill's Cynthia 7 337 781 9041 454
s. Pine Manor Courageous D. Woodside Hall Knollton Betsy
South Wind Junbright's Bess 9 354 935 12636 570
s. McDonald Farms Barrister D. Madrey Farm Junbright
Valor's G. Lindy 6 288 864 9627 460
s. Lincoln Ridge Valor D. Steadfast's Gardenia

Fullerton, Boyd, Rycklaver Farm, New Brunswick, N. J.

Rycklaver Golden Joy Jr2 357 714 6829 383
s. Fairlawn Golden Maxim D. Rycklaver Judy

Fullerton, Richard H., Rycklaver Farm, New Brunswick, N. J.

¶Rycklaver Coral 6 291 582 8867 458
s. Fairlawn Golden Maxim D. Rycklaver Alice
Rycklaver Golden Donna Jr2 365 730 9195 453
s. Fairlawn Golden Maxim D. Rycklaver Duchess

Funk, Alvin L., A. L. Funk Dairies, Collegeville, Pa.

Doll's Kate of Funk's Farm Sr2 365 730 8832 482
s. Bertha's Gusie of Funk's Farm D. Dot's Doll of Funk's Farm
¶St. Marie's Lack of Funk's Farm Jr4 344 688 8500 461
s. Coldspring's Hardwick's Royal D. Bell's St. Marie of Funk's Farm

Gambonini, R., Old Adobe Ranch, Petaluma, Calif.

Sleepy Hollow Last Rose 7 365 730 10888 558
s. Troutmere Tulip's Lover D. Slogan's Rose of Hagerman
Sleepy Hollow Noble's Jane 2d Sr2 306 612 7649 424
s. Adobe Eldor Nobleman D. Sleepy Hollow Noble's Jane

Gantz, Edwina B., Lynn Guernsey Farms, Springfield, Ohio.

¶Lynn's Corking Dogwood 5 365 730 5786 271
s. Raemelton Corking Count D. Lynn's Corking Suledra
Lynn's Hanson's Betula 7 353 706 7034 381
s. Beatrice's King of S. H. F. D. Anna Bell of Catalpa Grove
Lynn's Trudy Jr2 365 730 6565 317
s. Welcome In Chum's Lynn D. Lynn's Golden Thedra

Gaston, J. Porter, Gaston Farms, Incorporated, Richburg, S. C.

Gaston's Count's Daisy Girl 5 365 730 7689 404
s. Gippy Count's Baron D. Gaston's Daisy
Gaston's Maxim Faithful Sr3 365 730 7827 368
s. Golden Glow Maxim's Count D. Gaston's Faith
Orietta's Queen Nobel 15 297 594 9314 337
s. Chieftain's Nobel of Roseneath D. Orietta Dreamland Gold

Geer, Walter, Sunny Lea Farm, Washington, Conn.

Ladderlook Honoria 2d 9 308 616 11016 473
s. Ladderlook Seaman D. Ladderlook Honoria
Sunny Lea Dairymaid Sr2 365 730 11359 390
s. King Sequel of Sunny Lea D. Crescent Iona Judy Lee
Sunny Lea Dimple Sr2 365 760 8443 467
s. King Sequel of Sunny Lea D. Sabbaday Doralla

Geistfeld, Ed., Utilitas Farm, Truman, Minn.

Anne's Judy of Kreemko 8 335 670 9141 452
s. Green Meads Northern King D. Kreemko's Lady Anne
¶Blanche's Angeline of Kreemko 8 365 730 8813 361
s. Green Meads Northern King D. Anne's Blanche of Kreemko
Utilitas Blanche Jr2 300 600 6208 284
s. Utilitas Steadfast D. Blanche's Angeline of Kreemko
Utilitas Laurel's Lady Jr2 365 730 6690 311
s. Utilitas Steadfast D. Princess Laurel of Kreemko
Utilitas Princess Sr4 365 730 6304 281
s. Green Meads Northern King D. Princess Laurel of Kreemko

Georgia Experiment Station, Blairsville, Ga.

¶Coker's Blue Sue 5 354 708 6993 349
s. Quail Roost Blossom King D. Riegeldale Viking's Bluebird

Giacomini Brothers, Gypsy Guernsey Farm, Fortuna, Calif.

Margret's Sarah of Ferndale Jr2 315 630 7592 407
s. Rancho Nicasio Champ's Victor D. Lindy May's Margret

Giacomini, Helen, Gypsy Guernsey Farm, Fortuna, Calif.

Gypsy Dairy Lorna Jr3 365 730 10158 527
s. American Marian's Bullet D. Happyholme Lord's Lydia

Giacomini, Joseph E., Gypsy Guernsey Farm, Fortuna, Calif.

¶Happyholme Lord's Lydia 9 308 616 9486 499
s. Douglaston Lord Happyholme D. Escalon Lydia
¶Klamath's Jewel 9 365 730 11772 594
s. Lady Gamibell's Prince D. Klamath's Princess
¶Rancho Stalwart's Twilight 10 365 730 12670 618
s. Rancho Stalwart D. Rancho Gallant's Twilight

Gilkey, Lucien, Trust, William J. Howard, Trustee, Geloster Farm, Richland, Mich.

¶Dorris of Geloster Farm 24 7 358 716 11917 587
s. Lockshore Prince Wendy D. Dorris of Geloster Farm
Geloster Annabel's Peggy Sr2 270 540 7874 378
s. Lockshore Sylvia's Prince D. Geloster Farm Annabel
¶Geloster Farm's Countess 5 250 500 6495 302
s. Lockshore Nobleman D. Tillie of Geloster Farm
Geloster Lady Bab Jr2 357 714 11076 546
s. Lockshore Sylvia's Prince D. Barbara of Geloster Farm
Geloster Lady May Jr2 264 528 8498 297
s. Lockshore Sylvia's Prince D. May of Geloster Farm

Gillmor, R. D., Bethway Farm, Bethany, Conn.

Pharos Indenture's Gran Sr2 341 715 10667 549
s. McDonald Farms Indenture D. Pharos Baron's Graceful
Yoeliff Jenna 7 365 730 8880 420
s. McDonald Farms Don Juan D. Yoeliff Gem

Gleason, Fred C., Estate, Tamarack Ridge Farm, Sodus, Mich.
Carnation of Tamarack Ridge Jr2 365 730 8753 460
s. June's Grant of Tamarack Ridge D. Carolene of Tamarack Ridge

Glessner, John J., Argilla Farm, Ipswich, Mass.
Wood Ford Warden's Queen Jr2 319 634 8058 421
s. Green Meads Warden D. Stony Gord Peruvian Queen

Gluck Brewing Company, Gluck Farms No. 2, Saint Paul, Minn.
¶Gluck Farm Dawn Sr4 260 520 4937 244
s. Gluck Farm Sailor Lad D. Golden Coronet's Donna
¶Gluck Farm Emalee Jr3 325 650 6707 368
s. Green Meads King of The Meads D. Gluck Farm Emily
¶Gluck Farm Honoria 5 365 730 10702 523
s. Gluck Farm Golden Eagle D. Gluck Farm Heirloom
¶Gluck Farm Rosabell Sr3 269 538 5392 248
s. Cesar Helene's Maxim D. Gluck Farm Rosie
Gluck Farm Rosaline Sr3 317 634 7447 334
s. Gluck Farm Sailor Lad D. Gluck Farm Rosebud
¶Gluck Farm Stella Sr3 309 618 5211 246
s. Cesar Helene's Maxim D. Gluck Farm Senorita

Goddard, Newell A., Oaksdale Farm, Simsbury, Conn.
¶Elm Tree Venus 6 268 528 5913 228
s. Webotuck Peter D. Elm Tree Penelope

Goodfield, Chester E., Guernsey Dell, Hardwick, Mass.
¶Basquaerie Gay Quaker Lady Sr4 327 654 7244 361
s. Green Meads Gay Defender D. Basquaerie Quaker Maid
¶Charity's Delia of Hardwick 7 309 618 7751 438
s. Farmlands Orchid's Charity D. Wayside Joy's Delight
¶D.'s Sunnygirl of Hardwick Sr4 243 486 7428 374
s. Discovery of Ware D. Sunnyfields Miama
¶Massapoag Anita 9 302 604 7218 336
s. Massapoag Battle Axe D. Massapoag Jinny
¶Mountain Brook Diann 8 365 730 12911 579
s. Green Meads Royal Chief D. Mountain Brook Deanna

Good Shepherd Home, The, Allentown, Pa.
Esco's Butter Boy's Anna Belle Jr2 274 548 6172 290
s. Hill Girt Royal Butter Boy D. Esco's Belle

Gorenflo, Theodore, Jr., Gorenflo Farms, Metamora, Mich.
¶Eth-Mead King's Glamour 5 212 424 4085 240
s. Eth-Mead FR Coronation King D. Eth-Mead F. Goldy
Longbarn Marvella Sr3 247 494 6275 308
s. Vain Vagabond D. Vagabond's Perfect Prediction
Longbarn V. Teresa Jr2 275 550 6686 297
s. Faithful's Vagabond D. Longbarn Golden Girl
¶Paragon Jane 8 272 544 7357 342
s. Klondike Kelsey D. Janet of Cottonade
¶River Dale Vilene 5 262 524 6349 342
s. Cesar Pharos' Viking D. River Dale Aphrodite
¶Supreme Kay of Capitol View Sr4 264 528 5184 265
s. Cesar General's Supreme D. Mike's June of Capitol View

Gorman, J. C., Cedar Brook Farm, Bellville, Ohio.
¶Cherry's Bene of Springdale 6 365 730 5893 270
s. Badoja Hightide D. Bella's Cherry of Springdale
¶Guernsey Maid's Gypsie Girl 5 297 594 5287 244
s. Willow Brook's Sandy D. Irma of Tall Pine
¶Kerrykee Arlene Sr3 323 646 6018 284
s. Langwater Honey's Onward D. Arrus Dainty Stormy
¶Kerrykee's Donna Sr3 328 656 7671 375
s. Ideal's Maybell's Gardenius D. Daisy's Pearl of Walnut Avenue

Gouldin, J. M., Windsor, Tappahannock, Va.
Madrey Farm Howfrolic Bonnie 5 347 694 8538 444
s. Hewesburst's Maple Lane's Frolic D. Hewesburst Princess Bonnie
Nutshell Juror Buttercup Jr3 299 598 6514 336
s. Sherwood Forest Juror D. Constance's Forecaster's Maid
Windsor Bonnie Sr3 304 608 7196 354
s. Maple Lane Jacquelin's Prince D. Madrey Farm Howfrolic Bonnie
Windsor Martha Jane 5 317 634 7695 372
s. Florham Windsor D. Glencairne Queen Martha
Windsor Maxim Jewel Jr4 333 666 8000 378
s. Clear Springs' Royal Maxim D. Windsor Ruby
Windsor Pirate's Susie Jr2 257 514 5872 272
s. Riegeldale Emory's Pirate D. Susie of Rumford
Windsor Pride Jr2 275 550 5722 337
s. Riegeldale Emory's Pirate D. Marlboro Pride

Graber, C. J., Cee Jay Farm, Newton, Kans.
Meadowlark Master's Lovet Jr2 311 622 6064 264
s. Flying Horse Master's Foremost D. Jo-Mar Superior's Lovely

Graber, Joe M., Spring Lake Farm, Pretty Prairie, Kans.
Spring Lake Reveler's Ruth Sr2 350 700 8364 372
s. Stan's Secret Reveler D. Meadowlark Rose

Graber, Robert J., Spring Lake Farm, Pretty Prairie, Kans.
Hycrest Butterfat Karen Jr2 365 730 8063 419
s. Butterfat's Golden Winner D. Hycrest Butterfat Katina

Graber, Vern, Spring Lake Farm, Pretty Prairie, Kans.
Glencliff A. Petunia Jr2 343 686 7803 400
s. Meadow Lodge Climax's Alert D. Glencliff Lassie's Petunia
Spring Lake's Ladina Jr4 365 730 8938 535
s. Stan's Secret Reveler D. Meadowlark Valor's Lassie

Gray, Blair R., Grayson Farms, Honey Grove, Pa.
Grayson Alice Sr2 276 538 6019 245
s. Vagabond's Africander D. Grayson Hilda
Grayson Anette Sr2 296 592 5378 240
s. Vagabond's Africander D. Grayson Vagabond's Belle
Grayson Annabella Jr2 278 556 6674 270
s. Vagabond's Africander D. Grayson Genevieve
*Grayson Henrietta Jr4 365 730 7360 350
s. Blakeford Harold D. Grayson Treva
*Grayson Treva 6 365 730 8419 380
s. Grayson Mona's Vagabond D. Country Lad's Molly

Gray, Everett M. & Son, Maple View Farm, Richland Center, Wis.
Premier's Connie of Maple View Sr2 305 610 6250 303
s. Chedeo Lute's Premier D. Maple View Country Blossom
¶Reliance's Dora of Maple View 7 337 674 9758 455
s. Chedeo Reliance D. Proud Dora of Maple View

Graybill, John H., Twilight Farm, Lancaster, Pa.
¶Clarabell Noel of Lindendell Sr3 309 618 10554 511
s. Noel Top of Hill Girt D. Skyld's Cora of Lindendell

Greenfield, Howard H. & Sons, Claggett Forest Farm, Joppa, Md.
Hardwick Josephine Jr2 291 582 6046 293
s. Goldwood Hardwick's King D. Josephine's Princess

Greenwood, W. G., Greenwood Farm, Newport, Ohio.
¶Greenwood Levity Sylvia Jr3 365 730 9983 542
s. Raemelton Levity Masterpiece D. Greenwood Jupiter's Rosalie
¶Greenwood Martha 10 325 650 7738 392
s. Sunnysage King D. Woodruff's Betsy

Grossman, Wayne, Golden Hope Guernsey Farm, Argos, Ind.
Golden Hope Merrily's Rose Jr3 299 598 8816 383
s. Spar Hill Merrily's King D. Golden Hope Marigold

Grove, J. B. & Sons, Groveland Farm, North Jackson, Ohio.
Groveland's Polly 7 243 486 5841 290
s. Pocahontas's Brave Indian D. Traveler's Pocahontas

Haas, E. Hale, Independence, Mo.
¶Plutocrat's Bounty of Dondale Sr3 323 646 8436 505
s. Gaylord's Arbiter's Plutocrat D. Dondale Romen's Bonnie

Hacklander, C. E., Meadowfield Farm, Janesville, Wis.
Meadowfield's Faith Jr2 345 690 7975 381
s. Reaper's Rocket of Croxmar D. Meadowfield's Grace
¶Meadowfield's Grace 5 353 706 8286 442
s. Park's Acrobat D. Grace Jessie of Lone Spruce
Meadowfield's Joy Jr2 311 622 6025 303
s. Meadowfield's Patriarch D. Gladness of Ore Hill

Haines, Mahlon N., Haines Acres, York, Pa.
Kitty of Haines' Acres Jr3 336 662 5459 302
s. McDonald Farms Hightime D. Steadfast's L. Kalinda

Hall, F. A., Hoosier Manor Farm, Corunna, Ind.
¶Hoosier Manor American Girl Sr4 307 614 6553 391
s. McDonald Farms Combination D. Select's Armista of Hall Acres
¶Hoosier Manor Hundles Sr3 365 730 11080 485
s. McDonald Farms Giltedge D. Select's Bloomkin
¶Hoosier Manor Faith 6 282 564 7787 405
s. Starr Farm Combination D. Select's Fay
Hoosier Manor Penelope Jr2 332 664 6200 314
s. McDonald Farms Jaffray D. Hoosier Manor Penny

Halliwell, Leonard E., Pincholm Farm, Litchfield, Conn.
Bog Meadow Pauline Valor Sr4 313 626 10800 504
s. Bog Meadow Valor D. Pauline of Flambeau View
Pincholm Princess Jean Sr3 365 730 9388 388
s. Premier of Mt. Pleasant View D. Jennie of Mt. Pleasant View
Triumph's Silver Leaf 12 240 480 6257 331
s. New Year's Triumph D. Philip's Present

Hankins, D. W., Guern-Way Farm, Upper Sandusky, Ohio.
Guern-Way Naneen Sr3 350 700 8211 431
s. Villa-Way Cardington D. Twin Cedar Lucetta

Hanna Coal Company, Cadiz Hills Farms, Cadiz, Ohio.
Cadiz Hills Magic Shasta 5 305 610 10155 354
s. Penn Villa's Magic D. Rosalind's Shasta of Arroyo
Cadiz Hills Monigrata Sr4 268 536 6713 249
s. Foremost Monitor D. Wood's View Magrata

Hansen, Laurence D., Hansenarea Farm, South Valley, N. Y.
Hansenarea Emily 5 274 549 6181 327
s. Hansenarea Sequel D. Hansenarea Lillie
Hansenarea Eva Sr3 300 569 8001 376
s. Wychmere Dauntless Salvo D. Hansenarea Emily

Harkness, Mary S., "Eolia," Waterford, Conn.
¶Eolia's Clematis Jr3 365 730 10104 517
s. Eolia's Watchman D. Ward's Morstown Empress
Eolia's Primrose Aline Jr2 343 686 9155 527
s. Eolia's Watchman D. Bacclor's Golden Primrose

Harnden, M. G., Noelbrook Ranch, Sedro Woolley, Wash.
¶Woodmere Roselyn 9 305 610 9167 394
s. Rozelyn's Harvester Prince D. Frenchie's Rose of Weeks Farm

Hartway, Ernest J. & Son, Lenox, Mich.
Hartway's Betty Claudette Jr2 311 610 7609 379
s. Cesar Maxim's Doran D. Cesar Penwyn's Claudette
Hartway's Leona Ellen Jr2 294 585 6320 326
s. Forest of Windymere D. Bancroft Acres Fairholm Ellen
Hartway's Ruby Pride Jr2 340 678 6134 311
s. Forest of Windymere D. Bancroft Acres Noble Pride
Hartway's Topsy Beatrice Jr2 342 680 9473 438
s. Cesar Maxim's Doran D. Haven Hills Topsy 3d

Haslett, Charles E., Yorkham Farm, Geneva, N. Y.
Lassie of Yorkham 6 307 614 6862 369
s. Riverview King's Duke D. Lady of Pleasant Ridge
Valorie of Orchard Brook Sr2 288 576 6871 344
s. Badger's Highvalor D. Veronica of Orchard Brook
Wychmere Climax Fanchette 6 306 612 8079 333
s. Friendship Grand Climax D. Wychmere Dauntless Blanchette

Hastings, J. T., Green Meadows Farm, Kirkwood, Pa.
Green Meadows Lady's Jeanne Jr2 217 434 4088 205
s. Pinebrook Hiboy D. Green Meadows Lady's Rilma

Haworth, Joel & Son, Haworth Farms, Cicero, Ind.
Chum's Worthy Adella Jr2 359 718 10756 499
s. Welcome-In Worthy D. Captain's Agnes

Chum's Worthy Sue Jr2 325 650 8700 399
s. Welcome-In Worthy D. La Lois' King's Violet
Flossett's Primrose 6 365 730 10516 531
s. Boulder Bridge Monogram D. Baron's Flossett
Illustrious Carolina Sr2 330 660 11532 494
s. Illustrious Bell Buoy D. Glennacres' Rose Marie
Illustrious Priscilla Sr2 363 726 11625 487
s. Illustrious Bell Buoy D. Flossett's Primrose

Healey, Edward F., Riverbrook Farm, Niles, Mich.

Riverbrook Royal Bara Jr2 365 730 8590 396
s. Caumsett Royal Duke D. Maple Manor Barbara

Heidenreich, Ray Lee, Glendale Farm, Woodbine, Ill.

Lawnview Champion's Fawn June 5 365 730 8886 431
s. Kenfleur's Garbo Alert D. Milne's Champion's Fawn

Henschen, Ralph H., Bee Gee Farm, Bowling Green, Ohio.

Gray Haven Argo's Ruby Jr4 365 730 12335 679
s. Blakeford Argo D. Gray Haven Ruby

Herklotz, Rudy, Ma-Ru Meadows, Lapeer, Mich.

¶Ma-Ru Meadow's Anoda 8 365 730 9861 520
s. Ma-Ru Meadow Steadfast D. Ma-Ru Meadow's Betty
Ma-Ru Meadow's Dahlia Jr2 324 648 8710 354
s. Sunset Golden Huntsman D. Ma-Ru Meadow's Cornflower
¶Ma-Ru Meadow's Maritana Sr3 343 686 7664 417
s. Ma-Ru Meadow's Pharao D. Ma-Ru Meadow's Marylin
¶Ma-Ru Meadow's Trixie Sr4 238 476 5532 240
s. Ma-Ru Meadow's Pharao D. Ma-Ru Meadow's Susannalyn

Herkness, L. C., Hopewell Farm, Nottingham, Pa.

¶Octoraro King's Albie Jr4 282 564 7443 365
s. Bolton's Universal King D. Alberta's Albie of Bolton
¶Octoraro Princess Olive 5 304 608 8394 401
s. Bolton's Universal King D. Langvalley Prince's Honeymoon

Herron, Donald C., Maple Shade Farm, Leyden, Mass.

Gabriel's Bloom 10 265 522 4880 211
s. Langwater Gabriel D. Select's Bloom
¶Maple Shades Gracious 6 351 669 6507 305
s. Ladderlook Juno D. Good Gracious of Maple Shade
¶Mary Lou of Maple Shade 8 338 676 9662 426
s. Ladderlook Juno D. Lois of Maple Shade
¶Princess Iris of Maple Shade 5 365 730 7248 368
s. Alfalfa Farm Prince D. Befake of Maple Shade
¶Princess Lucky of Maple Shade 5 365 730 9510 433
s. Alfalfa Farm Prince D. Lady Jean of Maple Shade

Hershberger, E. D., Hershberger's Guernsey Dairy, Newton, Kans.

Lily Lane King's Lad's Trudy Jr2 341 682 7785 465
s. Meadow Lodge King's Lad D. Lily Lane Topsy
Moonbeam's Beauty 7 365 730 10061 505
s. Alice's King of West Grove Farm D. Constance Blossom of High Land

Hescock, Robert E., Meadow Lake Farm, North Stonington, Conn.

¶Bachelor's Prairie Rose 7 307 614 5071 244
s. Horse Shoe King's Bachelor D. Jason's Prairie Rose
¶Horatius's Helen 5 365 730 6162 303
s. Jason's Horatius D. King's Helen
¶Jason's Pride 9 334 668 7241 352
s. Bay State Jason D. Hector's Golden Princess
Mary of Franklin Hill Jr2 365 730 7396 405
s. Bachelor's Franklin Prince D. Horatius' Helena's Mary
Meadow Lake Hattie Jr2 365 730 5845 290
s. Groton House Levity's Earl D. Jason's Harriet
¶Meadow Lake Levity's Joy Jr3 365 730 7481 385
s. Groton House Levity's Earl D. Jason's Pride
Meadow Lake Levity's Princess Jr2 365 730 5333 272
s. Groton House Levity's Earl D. Hector's Golden Princess

Hickok, Walter, Fairview's Farm, Ostrander, Ohio.

¶Fairview's Beaulah 9 307 614 8965 422
s. Gayhead's Liberator D. Fairview's Alda
¶Fairview's Dora May Jr4 322 644 7638 370
s. Bethany Wistar's Ambassador D. Fairview's Gertie

Hillman, Elmer H. & Getz, Sam J., Highview Farm, Tremont, Ill.

¶Duke's Royal Ramona 6 312 624 11818 512
s. Cesar Pharon' Duke D. Kenmoor Royal Rosemary
¶Lady Hester of Cream Ridge Jr3 313 626 7523 389
s. Cottonwood's Maxim Jerry D. Lady Anita of Cream Ridge
¶Letadobetter Bertie A. 6 281 562 10421 538
s. Wildwood Actor's Admiral D. Letadobetter Belle
Rosymorn Glamour Blue Heaven Jr2 335 670 8817 420
s. Rosymorn Glamour D. Rosymorn Blue Heaven
Rosymorn Glamour Susie Jr2 363 726 11118 539
s. Rosymorn Glamour D. Rosymorn Hero's Blue Heaven

Hoard, W. D. & Sons Company, Hoard's Dairyman Farm, Fort Atkinson, Wis.

¶Dairyman Z.'s Vampire 6 304 608 8367 403
s. Dairyman Zor D. Dairyman A.'s Vamp

Hoff, Andrew J., Walnut Bottom Guernsey Farm, New Windsor, Md.

Walnut Bottom's G. Virginia Jr2 313 626 6827 319
s. Langvalley Eyebright Gentleman D. Driftwood's Virginia

Holcomb, Tudor F., Broad-Hill Farm, West Granby, Conn.

¶Broad Hill Sunshine 5 278 556 9630 412
s. Broad Hill Valor D. Broad Hill Hopeful
Wood Ford Galena Sr2 365 730 7263 393
s. Green Meads Warden D. Helen's Helena of Schonowe

Hollenbach, Esther, Blue Mt. View Farms, Shartlesville, Pa.

Blue Mt. View Elaine Jr2 314 622 6327 335
s. Flying Hill Alert Sentinel D. Blue Mt. View Model's May belle

Hollenbach, Miles D., Blue Mt. View Farms, Shartlesville, Pa.

Blue Mt. View Sallie Sr2 365 727 9392 414
s. Coldspring's Hardwick's Royal D. Blue Mt. View Lady's Alice
¶Blue Mt. View Shirley 10 321 634 8827 456
s. Golden Ruler of Laurel Locks D. Blue Mt. View Model's May Belle

Holman, Bert, Breeze Hill, Baldwin, Wis.

¶Butterboy's Kathy 6 342 684 10536 541
s. Millie's Royal Butterboy D. Flordale's Kay
¶Royal Butterboy's Agatha Sr4 363 726 12791 652
s. Millie's Royal Butterboy D. Flordale's Agnes
¶Viola's Pride of Breeze Hill 6 359 718 9334 480
s. Millie's Royal Butterboy D. Peter's Viola of Breeze Hill

Hooks, Harry J. & Lilian M., Hooks' Acres, Brighton, Mich.

¶Ella of Hooks' Acres 5 365 730 10422 498
s. Birthday Boy of The Glen D. Golden Allen's Ella
Hook's Acres Bluet Jr3 290 580 5946 312
s. Birthday Boy of The Glen D. Dora of Hooks Acres
¶Hooks' Acres Greta 5 330 660 8963 459
s. Birthday Boy of The Glen D. Goldie of Hooks Acres
¶Hooks' Acres Idell 5 365 730 10284 545
s. Birthday Boy of The Glen D. Lone Acres Idell
¶June of Hooks Acres 7 298 596 9851 449
s. Pine Manor Cavalcade D. White Oak June
¶Owendale's MyRose 9 365 730 8539 417
s. Kenmoor Foremost Ambassador D. Owendale's Maiden

Houser, Harold, Kerr Hill Farms, Mooreland, Ind.

Bob White's Susan Sr2 305 610 9089 416
s. Bob White of Riggin Farm D. Favorite's Susie Queen
¶Federal L. Clarissa 5 273 546 9761 441
s. Fairlawn L. Federal D. Shady Nook Tillie

Houser, Harold & Sons, Kerr Hill Farms, Mooreland, Ind.

Estand's Ruby Sr3 357 714 10569 551
s. Meadow Haven's High Light D. Star's Glory of Clear View

Hoover, Paul, Spudridge Farm, Goshen, Ind.

Annabetta Rosebud of Niles 6 259 518 7789 377
s. Bea's Herod of Flora-Don D. Buster's Rosebud of Niles
Spudridge B. Buttercup 5 286 572 7515 403
s. Yellow Creek Meadow Alert D. Neffin's L. Queen

Hudson Brothers, Meadow Lane Farm, Berrien Center, Mich.

¶Pride's Lassie of Meadow Lane 10 240 560 8507 340
s. Rose's King of Meadow Lane D. Fawn's Pride of Meadow Lane

Huff, Andrew, Andrew Huff Farm, White Pigeon, Mich.

Ajax's Countess Lorna Sr3 286 572 7177 374
s. Ajax's of Huff Farm D. Ajax's Countess
Winona of Huff Farm Jr3 286 572 8404 459
s. Supreme's Victor D. Lancer's Winnie

Hulit, H. S., Winding Brook Farm, Mansfield, Ohio.

¶Nellie's Betsy of Fairview 10 272 544 6891 276
s. Spring Hill Dictator D. Knight's Nellie of Fairview

Hultz, Harold M., Caldwell, Idaho.

Ideal's Carla Jr2 300 600 6515 349
s. Valor's Ideal of Prestdale D. Sparkles Choice of Noble Land
Ideal's Prudence Lady Jr2 303 606 7892 406
s. Valor's Ideal of Prestdale D. Ivan's Priclla

Illinois, University of, Urbana, Ill.

St. James Boris' Dipper Jr2 365 730 7560 355
s. St. James Nathan's Boris D. St. James Count's Diane
St. James Boris' Iris Jr2 365 730 7405 358
s. St. James Nathan's Boris D. St. James Duke's Ideal
St. James Boris' Linda Jr2 365 730 8298 337
s. St. James Nathan's Boris D. St. James Champion Belinda

Iowa State College, Ames, Iowa.

Ames Alma Jr4 316 632 9638 504
s. Boulder Bridge Climax D. Marigold's Linda of Smithdale
Marigold's Linda of Smithdale 6 323 646 8319 459
s. Pollyanna's Lad of Smithdale D. Gold's Marigold of Smithdale

Jacob, Myron, Merm Farm, Riga, Mich.

Merm Farm Lucky Blanch Jr2 315 630 9036 459
s. Maple Lane Lucky's Laddie D. Honey's Goldie of Merm Farm

Jeppson, George N., Oakholm Farm, Brookfield, Mass.

Oakholm's Jessinona Sr2 283 566 5738 243
s. Rockingham Jester D. Oakholm's Cora
¶Oakholm's Valentine 6 281 562 8238 370
s. Chedeo Lester D. Oakholm's Cora
¶Oakholm's Viograss 11 285 570 8024 352
s. Grassland Righ Bower D. Violet of Greenwood Farm

Johanna Farms, Incorporated, Meadowlane Farm, Pennington, N. J.

¶Meadowlane Dora 7 365 730 9501 495
s. Rosette's Rex D. Sunnyside's Donis
¶Meadowlane Golden's Dawn Jr3 340 680 9187 458
s. Glenburnie of Rose Lane D. Meadowlane Dawn
Meadowlane Ivy 6 337 657 10866 553
s. Meadowlane Donner D. Meadowlane Irene
Meadowlane Mae Blossom Jr2 336 665 8625 405
s. Harmony Hollow Washington D. Meadowlane Marvel
Meadowlane Paula 6 317 627 8644 448
s. Gatewood Laddie D. Norwood Hildegarde's Penelope
Meadowlane Pinky Sr2 285 570 5003 270
s. Glenburnie Hero D. Meadowlane Patience

Johnson, Robert, New Vienna, Ohio.

Manevi's Myra Sr2 365 730 7139 382
s. Kenmar Hills Count Maxim D. Shierwood Almyra

Johnson, Stanley E. & Son, New Vienna, Ohio.

Bomber's King's Marlyn Jr2 342 684 8920 378
s. Graceland Bomber's King D. Oran's Bonnie Lou
Peg's Evelyn of Valley View 6 365 730 12838 625
s. Raemelton Corking Sunlight D. Evelyn's Peggie of Valley View

Johnson, W. A. & Sons, Valley Rogue Guernsey Farm, Grants Pass, Oregon.

¶Barrie's Gay Lady 8 209 418 8087 394
s. Chicoma Barrie D. Lady's Majestic Ace

*Barrie's Huldah 8 289 578 10788 553
s. Chicona Barrie D. Corfu's Royal May
*Cloverlawn's Charm 5 315 626 9631 477
s. Charlemote Colombo D. Golden Glow of Cloverlawn
Valley Rogue Barbara Jr2 325 650 11810 519
s. Quality Farm Fancy's Buck D. Valley Rogue Celestine
*Valley Rogue Pearl Jr4 336 672 11941 551
s. Chuckanut Phylbond D. Gladus of Valley Rogue

Johnson, W. L., Jr., Far Fields Farm, Washington, Conn.
*Far Fields Jeannette Sr4 365 730 10892 527
s. Cathedral Laddie of Far Fields D. Far Fields Bess
Far Fields Sally Sr3 267 534 7628 337
s. Cathedral Laddie of Far Fields D. Far Fields Francie

Jones, B. F., 3rd, Fairacres Farm, Sewickley, Pa.
Fairacres Harwick's Petunia Jr2 322 644 8180 395
s. Coldspring's Hardwick's Jim D. Fairacres Katherine Hepburn

Jordan, Arden O., Kadockadee Farm, Concord, N. H.
Kadockadee Levity Charmeuse 5 341 682 8746 414
s. Wethersfield Prince Charming D. Kadockadee Charmeuse

Jorgensen, William, Golden Dale Guernsey Farm, Edmore, Mich.
Beau Gay Mistletoe Jr2 333 666 5649 318
s. McDonald Farms Gay Prince D. Beau Mary Ann
Golden Dale Grace Jr2 312 624 6467 310
s. Cesar Northern Maxim D. Hilda's Grace
*Golden Dale's Rosabell Jr3 280 560 6894 373
s. Greenfield's Senator D. Pine Hill Ruby
Golden Dale's Sue Jr2 311 622 7177 328
s. Golden Dale Maxim D. Opposition's Star
*Golden Dale's Tamie Jr3 274 548 6485 373
s. Greenfield's Senator D. Twinkle of Pleasant View
Neptune's Charm Jr3 353 761 11537 614
s. Cesar Neptune D. Neptune's May

Kaltreider, L. R., Gum Tree Farm, Laurel, Pa.
*Overland Desirable 6 299 598 6982 306
s. Overland Laddie D. Afton's Desirable

Kaskel, A. L., Doral Farms, Stamford, Conn.
*Argilla Furlough's Twilight 5 321 833 11228 561
s. Argilla Furlough D. Argilla Plight

Kaufmann, Oliver M., Pinehill Farm, Coraopolis, Pa.
Pine Hill Marguerite Ann Jr2 334 654 8053 416
s. Maple Lane Gem's Pharaoh D. Overland Nora

Keffaber, Otis E., Wa-Wea Farm, Lafayette, Ind.
*Elkco Rose 8 248 496 7093 325
s. Angledawn of Carroll Land D. May Rose of Greenleaf 2d

Kehret, Carl E., Streverling Farms, Austin, Minn.
Avon Farm's Barbie Jr2 327 654 5463 265
s. Boulder Bridge Mercury D. Avon Farm's Rita
Avon Farm's Belle Jr3 358 712 8561 407
s. Boulder Bridge Distinction D. Binnie of Avon Farm
Streverling's Bridget LaRae Jr2 365 730 7121 424
s. Boulder Bridge Prediction D. Laura Sequel of Streverling

Keiser, J. Ray, Whitedeer, Pa.
Commander's Reba Jr2 246 492 6692 321
s. Coldspring's B. R. Commander D. Dora Royal Coronet
*Lily Del Rose Coronet 10 336 882 12624 550
s. Aiyukpa King Coronet D. Lilla Del Rose

Kendall, H. P., Moose Hill Farm, Sharon, Mass.
*Bluette of Storrow Farm Sr4 365 730 7193 356
s. Roughwood Interne D. Beauty of Storrow Farm
Moose Hill Jean 7 305 610 8907 449
s. Langwater Eastoner D. Moose Hill Eva
Moose Hill Lola Jr4 365 730 10851 475
s. Chedco Munroe D. Moose Hill Cleopatria
Moose Hill Novina Sr2 294 588 5352 272
s. Chedco Munroe D. Moose Hill Janet

Kennedy, Grafton S., Harmony Hills, Havre de Grace, Md.
*Lady Belle of Ann's Acres 7 290 570 7416 351
s. Fox Dean's Slogan D. Bettie Lou's Princess Ann

Kepple, Dan, Kepple Acres, Farmington, Ill.
*Kepple Acres Betsy Sr2 365 730 7739 414
s. Curtiss Candy Levity Paul D. Blanche's Betsy Imogene

Kepple, E. D., Kepple Acres, Farmington, Ill.
*Kepple Acres Barbara Jr3 365 730 10267 554
s. Curtiss Candy Levity Paul D. Governor's Dicta Emily

Kern County Union High School, Bakersfield, Calif.
*Happyholme A.M.R. Phillips 5 365 730 14811 724
s. Happyholme Anna May's Royal D. Happyholme Lord's Phillips
*Kerndale Cantata's Grace Jr3 246 492 5818 265
s. Kerndale Laura's Governor D. Valley Gem Cantata
*Kerndale Laura's Blossom 8 365 730 15224 629
s. Troutmere Redfield D. Kerndale Laura Belle
*Kerndale Lilac's Ruth 8 310 620 11701 506
s. Troutmere Redfield D. Emigrant Donna Pearl
Kerndale Lou's Lucinda Jr2 365 730 8650 460
s. Adohr Supreme Lord D. Adohr Kitty Lou
*Kerndale Paisy's Kate 6 349 698 9395 456
s. Langwater Kern D. Kerndale Select Paisy
*Kerndale Plume's Ramona 6 355 710 11579 543
s. Troutmere Redfield D. Kerndale Pampinea Star Plume
*Kerndale Purple's Kara 5 311 622 10384 404
s. Langwater Kern D. Kerndale Echo's Purple
Kerndale Realine's Luce Sr2 365 730 8726 427
s. Adohr Supreme Lord D. Kerndale Parana Paint Realine
Santa Cruz Elector's Quail Jr2 328 656 7984 494
s. Santa Cruz Hollston Elector D. Santa Cruz Butterfat Queen
*Wesson's Norbeau's Ruby-Nell Jr4 180 360 6146 300
s. Hill Girt Norbeau D. Wesson's Ruby

Ketner, Dickson Quay, Kostem Farm, Murphy, N. C.
Nolta Hester's Hennie 5 339 678 7763 386
s. Quail Roost Prince Dudley D. Nolta Hester

Kilpatrick, R. S. & Sturgeon, Leo, Sunset Oaks Guernsey Farm, Adel, Iowa.
Highland Place Marietta Jr2 309 618 5325 302
s. Highcroft Disraeli D. Highland Place Shepherdess

King, Lewis E., Elmstead Farm, North Brookfield, Mass.
Elmstead Formosa Jr2 337 672 9102 428
s. Elmstead Dolly's Foremost D. Elmstead F. Dolly Sadie
*Elmstead F. Pilot's Sallie 5 324 640 9712 473
s. Elmstead Foremost Pilot D. Elmstead Pilot's Sallie
*Elmstead Pilot's Jane Sr4 280 560 8866 418
s. Argilla C. Pilot D. Elmstead Golden Jane

Kingsbury, Harold L., Kingsbury Farms, Lapeer, Mich.
*Kingsbury's Lady Rose Jr3 323 646 10462 512
s. Jiggs of Meadow Brook D. Coltson's Frances
*Trixie's Ruby of Meadow Lane Jr4 280 560 5923 264
s. Meadow Lane Masterful D. Jewel's Trixie of Meadow Lane

Kinsey, Roy C., Highland Farm, Roanoke, Va.
Giant's Golden Maid 6 365 730 7916 342
s. Fox Dean's Giant D. Pauline's Golden Patricia
Highland's Two Hundred 5 274 548 6651 291
s. Sherwood Forest Royal D. Highland's Seventy Four
High View Flower 7 354 708 8080 399
s. Riegeldale Charlotte's Major D. Roscoe's Nell
Knightingale Queen Light Jr2 306 612 4841 222
s. Quail Roost King Bell Buoy D. Pleasant Plains Slogan's Luster

Kinsey, Warren L., Highland Farm, Roanoke, Va.
Highland's Royal Forty Three Sr3 249 498 5794 287
s. Sherwood Forest Royal D. Highland's Hundred Eight

Kirk, J. W., Chase City, Va.
Milton Farms Mable 6 328 656 11060 562
s. Clear Springs' Maxim King D. Gem of Milton Lodge
Whippernock's Nadinea 5 307 614 9096 434
s. Whippernock's Prince D. Whippernock's Nadine

Kirk, Norris J., Oakryn Farms, Nottingham, Pa.
Oakryn Buttercup 5 300 600 8261 310
s. Woodside King of The Fannie D. Cosquay's Jane

Kizer, Etta M., New Place Farm, Chase City, Va.
Glenna's Pride's Beauty Sr3 320 640 8465 415
s. Majesty of Rock Branch D. Glenna's Pride

Knight, Clarence O., Knightdale Farm, Guilford College, N. C.
*Knightdale Ideal's Dasia 6 347 694 10062 468
s. Foremost Maxim's Ideal D. Marcus' Pauline
*Knightdale Marcus' Frances 7 363 726 8712 435
s. Klondike Marcus D. Knight's Snowflake

Knight, C. L. & Sons, Pine View, Springville, Iowa.
Pine View Nadine Sr2 351 702 9244 445
s. Roughwood Vergil D. Nancy Patricia of Kirklynn

Koch, Harry F., Sheldegren Farm, Greenfield, Mass.
*Sheldegren C. Edith 7 365 1069 13726 671
s. Caumsett Chieftan D. Sheldegren Ednora
*Sheldegren Ella Sr4 365 1070 14634 735
s. Sheldegren Prince Victory D. Sheldegren Evelette
*Sheldegren Evadne Sr3 365 1085 16166 719
s. Sheldegren Hero Lad D. Sheldegren D. Eveletta
Sheldegren Gwynne Jr3 323 872 6247 359
s. Sheldegren Hero Lad D. Sheldegren Gwen
*Sheldegren May Princess 8 312 873 10469 528
s. Alfalfa Farm Prince D. Sheldegren Mayflower

Krider, Harold H., Spring Hill Farm, Clinton, Ohio.
Spring Hill April Jr2 277 554 4249 219
s. Caumsett Danish Count D. Summitstead's Maiden's Marvel
*Spring Hill Ideal's Susan Jr3 294 588 5695 257
s. Ideal's Satellite's Gentleman D. Summitstead's Lois
Spring Hill Jill Jr2 288 576 4260 223
s. Caumsett Danish Count D. Caswell's Supreme Zoy

Kruger, Harvey H., Harledon Farm, Paynesville, Minn.
*Bethany Wistar's Charm Jr3 323 646 9473 401
s. Green Meads Wistar D. Raemelton Triumph Charm
*Bethany Wistar's Mattie Jr3 324 648 9778 463
s. Green Meads Wistar D. Bethany Idol May
*Harledon Harvest Kewpie Jr3 307 614 8068 358
s. McDonald Farms Harvester D. Koronis Hills Firefly
*Koronis Hills Harvest Katinka Jr3 286 572 7177 346
s. McDonald Farms Harvester D. Koronis Hills Alberta
*Koronis Hills Lady Kay Jr3 297 594 6260 295
s. Rock Creek Esquire D. Koronis Hills C. Henrietta
Locust Grove Magnet's Ruth Jr2 344 688 6739 312
s. Count's Magnet D. Strongheart's Ruth

Kuhn, Charles W., Tumaples Farm, Basil, Ohio.
*Cainland's Wanda 10 326 639 7682 372
s. Penn Villa's Houston D. Petals' Wanda
Tumaples Eclipse Argene Jr2 323 646 7903 329
s. Langwater Eclipse D. Andy's Argent of Lu-Jor Farm

Kuhn, F. H., Idahope Farm, Middleton, Idaho.
*Ashmere's Amos' Charm 9 305 610 9415 485
s. Ashmere's Duke's Amos D. Cynthia of Prestdale

Kuklman, Robert, Watertown, S. Dak.
Avon Farm's Patty 6 225 450 4976 267
s. Boulder Bridge Myth D. Peggy of Avon Farm

Kuras, Anthony, Flower Farm, West Suffield, Conn.
*Flower Farm Amelia 6 365 730 10456 558
s. Holly Farm Stars and Stripes D. Holly Farm Amelia

Flower Farm Fanny Sr3 385 730 7784 406
s. Riverdale Pilot D. Flower Farm Amelia
¶Trotter's Blanch 6 315 627 9098 453
s. Green Meads Trotter D. Whittemore Farm C. Blanch

LaBroad, F. K., Long Lane Farm, Amherst, Mass.

Long Lane Mayzenkie Sr2 327 654 6322 297
s. Coronation Butterboy D. Mayumsonk Nixie
¶Pomeroy Meadow Lassie Jr4 285 570 6335 319
s. Hop Brook Serenade's Squire D. Superb's Buttercup of Greenway

Lage, Harry, Stede Well Farm, Davenport, Iowa.

¶Bonnie Bee of Iowanola 5 348 696 10179 495
s. Helen's Royalist's Prince D. Viola of Iowanola
¶Lively of Stede Well Jr3 342 684 7346 387
s. Lea Pearl Moonlight D. Stede Wells Charity's Beauty
¶Stede Well's Nora Sr3 322 644 9684 474
s. Hilltop Butterfat Mecca D. Stede Well's Lenore
Wey Acres Levity Ila Jr2 324 648 7730 422
s. Coronation Levity Prince D. Wey Acres Templar's Iowana

Lakewood Farm, Malcolm J. Boyle, Trustee, Mundelein, Ill.

¶Strosheim's Clare Princess Jr4 365 730 12188 516
s. Cenor Mirthful Maxim D. Strosheim's Merry Vic

Lange, Ray & Son, Garnavillo, Iowa.

¶Westside Millie 6 319 638 12945 719
s. Fritzlyn Faithful Genius D. Westside Star

Lapp, Elmer D., Pequea Valley Farm, Kinzers, Pa.

Arbutus of Honey Brook 7 313 626 7701 351
s. Hill Girt Royal Cherub D. Martha's Maud of Norwood
Atwater Polly Sr2 321 642 7976 341
s. Royal Yeoman of Honey Brook D. Ellendel of Maple Lawn Farm
Quenetta of Pequea 5 317 634 7895 368
s. Royal Yeoman of Honey Brook D. Edith La Belle of Salem
Tiney of Pequea 11 311 622 7366 369
s. Maple Lane Cherub D. La Belle of Pequea

Larson, Simon C. & Way, Lulius L., Wayland Farm, Millington, Ill.

Royal's Louise of Wayland Sr2 360 713 8174 466
s. Witchwood Royal of Wayland D. Ridglydale's Roma Lora Alert

Latta, J. E., Ogedanke Farm, Hillsboro, N. C.

Ogedanke's Princess May Jr2 360 720 9100 414
s. Quail Roost King Dodo D. Kate of Ogedanke
Ogedanke's Sybil Sr2 358 716 8831 387
s. Ogedanke's Gallant D. Ogedanke's Sadie

Lavy, Hubert, Mr. & Mrs., Golden I. Dairy, Winfield, Mo.

¶Gloria's Tillie 2d 9 297 594 6860 285
s. Clifford of Burg Farm D. Gloria's Tillie
¶Lynden Grove Wren's Winnie 7 299 598 6338 271
s. Clifford of Burg Farm D. Lynden Grove Wren

Law, Elizabeth S., Brookmead Farm, Devon, Pa.

Brookmead's Shirley 6 361 943 13777 516
s. Langwater Gleeful D. Imp. Courtil Jardin Sheba
Brookmead's Valeria 5 365 966 13960 673
s. Langwater Dueller D. Brookmead's Victoria

Laymon, Laura H., Woodside Farm, Gambier, Ohio.

Woodside Eric's Bell 6 324 648 10274 485
s. Willow Brook's Eric D. Golden Bell of Woodside

Laymon, Luther, Woodside Farm, Gambier, Ohio.

Woodside Marigold Jr4 305 610 8456 433
s. Antietam Monarch D. Lucille of Ginger Ridge
Woodside Star's Roxie Jr2 305 610 9203 418
s. Sun-Blest Farms Rex D. Star's Marcella of Springdale

Laymon, Harvey & Lybarger, George J., Lay-Belle Farm, Mount Vernon, Ohio.

Regent King's Anna Jr2 306 612 7361 387
s. Queen's Regent King D. Premier's Jane Ann
Regent King's Betsy Jr2 306 612 8638 399
s. Queen's Regent King D. Sweetheart Pansy's Betty
Regent King's Janice Jr2 305 610 5776 318
s. Queen's Regent King D. Senator's Martha Jane
Regent King's Princetta Jr2 309 618 9076 394
s. Queen's Regent King D. Rose Lyn Princess Pride

Leuthold, Hans, Wilsona Farms, Tillamook, Oregon.

¶Jean of Tillamook Meadows 6 308 616 12608 661
s. Rockingham Prince Carol D. Jenny of Tillamook Meadows
¶Wilsona Farms Barbara Jr3 272 544 9693 487
s. Rockingham Tourist D. Wilsona's Lady Desire
Wilsona Farms Dawn Jr2 365 730 8114 420
s. Wandamere Lady's Challenger D. Wilsona's Sunny Star
Wilsona Farms Miss Colleen Jr2 309 618 6178 282
s. Wandamere Lady's Challenger D. Wilsona's Faithful Gem
¶Wilsona Farms Mitzi Jr3 326 652 11261 519
s. Rockingham Tourist D. Wilsona's Charming Lily
¶Wilsona's Faithful Gem 10 287 574 8997 472
s. Kelvin's Caddie D. Wilsona's Betty

Logan, John P., Elmdale Farm, Lafayette, Ind.

¶Elmdale King's Petunia 5 332 664 8412 345
s. Kenfleur's King Ted D. Elmdale Patsy

Long Island Agricultural & Technical Institute, Farmingdale, N. Y.

¶Lad's Cherie of Woodside 5 365 730 11483 578
s. Victor Lad of Woodside D. Modiste of Woodside

Luce, Kelley, Nampa, Idaho.

¶Portia of Alda 6 333 666 10911 500
s. Gem's Idaho King D. Pattie of Alda

Langford, I. C., Langford's Hermitage View Farm, Hermitage, Tenn.

Hermitage View Victoria Sr3 313 939 11487 601
s. Sky Brook Brill Lad'ie D. Riegeldale Emory's Syria

Maine, University of, Orono, Maine.

¶Grandee's Belward 8 287 574 6987 291
s. Wolfpen Grandee D. Belle Waldenesian
¶Wolfpen Button 11 365 730 9295 395
s. Langwater Astor D. Wolfpen Bagatelle

Matthys, Walter, Yule Lane Farm, Barron, Wis.

¶Oradale Sally 10 307 614 11987 566
s. Steadfast of Alta Vista D. Oradale Harmony

Maule, Charles, Chesterluck Guernsey Farm, Dousman, Wis.

Blyth Hurst M. General's Betty 6 323 646 8553 421
s. Blyth Hurst Majesty's General D. Blyth Hurst Happy Boy's Mable

McCann, Frasier W., Golden Harvest Farm, Bridgewater, Conn.

Golden Harvest Hildegard Jr2 315 630 7991 434
s. Golden Harvest Valiant D. Golden Harvest Hilda
Golden Harvest Humoresque Jr2 365 730 8619 437
s. McDonald Farms Impressive D. Golden Harvest Maxim Humor
¶Golden Harvest Primrose 5 316 632 8577 391
s. Golden Harvest Watchful D. Golden Harvest Prima-Donna

McClelland, W. T. & Son, Shamrock Dairy, Tucson, Ariz.

Santa Rita Dixie Jr2 365 730 8163 345
s. Chicona Clarendon D. Santa Rita Rozella
Shamrock Farms Boquet Jr2 338 676 7571 323
s. McDonald Farms Julian D. Shamrock Farms Beda
Shamrock Farms Gloria Sr2 321 642 7196 359
s. McDonald Farms Hero D. Shamrock's Gladiola

McConnell, George T., Mr. & Mrs., Five Points Farm, West Salem, Ohio.

Five Points Lady Annette Sr2 365 730 10513 549
s. Yankee Boy of Walnut Lane D. Five Points Annette

McCullough, Jack D., Premier Farm, Rochester, Mich.

Premier M. Jessica Sr3 324 648 8654 358
s. Eth-Mead M. Philosopher D. Premier Julie
Premier M. Marion Sr3 277 554 6990 357
s. Eth-Mead M. Philosopher D. Meadow Brook Mary Louisa
Premier M. Norene Jr2 277 554 8262 374
s. Eth-Mead M. Philosopher D. Nora F. of Windymere

McMurtrie, R. H., Pawn Lake Farms, Huntingburg, Ind.

Fawn Lake Timothy's Turquoise Jr2 344 688 7745 403
s. Langwater Timothy D. Valley Set's L. Pearl

Migliazzo, Lawrence, Los Angeles, Calif.

Maxim's Foremost Fairy Jr3 302 604 7636 355
s. Grassy Grove Maxim's Shah D. Polytechnic Foremost Fairy

Myers, Addison G., Knollnook Farm, Grand Blanc, Mich.

Knollnook Lute's Bonita Jr2 325 650 9751 455
s. Chedco Guardsman D. Knollnook L. Bonnie

Myers, C. Faye, Knollnook Farm, Grand Blanc, Mich.

Knollnook Lute's Vision Jr2 314 628 8241 407
s. Chedco Guardsman D. Knollnook Dolly Varden

Newman, Lawrence M., Port Orchard, Wash.

¶Glenloch Glenda Sr3 294 588 8145 393
s. Rambler's Enett of Delphi Dell D. Glenloch Tweeny

Penny, J. C., "Preeminent Guernseys," Gallatin, Mo.

¶Omphale's Eva 6 365 730 9231 401
s. Royal Superb D. Foremost Omphale

Petersen, Ross A., Alfadino Farm, Skaneateles, N. Y.

Peerless Bertha of The Elms Sr4 276 552 10323 521
s. Tarbell Farms Peerless Jurist D. Club's Rose of The Elms

Plansoen, Louis M., Mulberry Hill Farm, Easton, Md.

Gwynllan Ranger's Paula Sr3 344 688 6831 317
s. Langwater Ranger D. Riveredge Premier's Paula

Pote, Harlan, Chipita Guernsey Farm, Bedford, Iowa.

¶Crawford's Farm Beatrice 5 267 534 6259 271
s. Beau Geste of Boulder Bridge D. Lockshore Mountain Laurel

Potter, F. Arthur, Jr., Tamarack Hill Farm, Washington, Conn.

Golden Harvest Supreme's Kitty 10 365 730 10303 484
s. Foremost Faithful Supreme D. Valor's Katrina

Powel, William R., Doughoregan Manor, Ellicott City, Md.

¶Manor Dimple 6 299 598 8617 465
s. Dimple's Dixie of Mobjack D. Manor Easter Lilly

Regier, Hans E., White Water, Kans.

Green Valley Jane Sr2 328 656 7466 322
s. Matchmaker's King James D. Green Valley Melba

Rice, Stanley F., Rice Farms, Derby, Vt.

Rice Farm's Lynda's Pride 7 275 550 8619 409
s. Ward's Satisfaction D. Rice Farm's Proud Lynda
Rice Farm's Melody 8 353 786 12513 639
s. Rice Farm's Ambition D. Echo Dale Beautiful
¶Barbian Clare 7 349 698 12162 487
s. Green Meads King of Barbian D. Barbian Mistress Clare

Rupert, Ernest, Nampa, Idaho.

¶Ashmere's Tom's Dixie 7 277 554 9677 457
s. Ribina's Tom of Winbrook D. Dorcas of Winbrook

Scharf, I. C., Edroblin's Farms, Floyds Knobs, Ind.

Edroblin's Pat Blanche Jr2 311 622 6484 318
s. Paragon Cavalier D. Hayswood Blanche

Schuth, August H., Lexington, Ill.

*Barrington Court Gertrude 5 365 730 8267 496
s. Cenor La Noce Noble D. Robinette of Dairy Lane

Schwabacher, Julian L., Barbian Farm, Bethlehem, Conn.

¶Nyala Supreme Country Flower Sr3 313 626 9880 497
s. Pine Manor Crown Supreme D. Caumsett Country Grace

Shamberger, Fred, Dondale Farm, Graham, Mo.

¶Pearl's Mable of Dondale Jr4 331 662 7529 379
s. Gaylord's Arbiter's Plutocrat D. Pearl's Double Butterfat

Sheeks, K. W., Sheeks Farm, Kimberly, Minn.

Brandtjen's Natch 7 306 612 3877 217
s. Green Meads Wil-Dean D. Brandtjen's Fern

Sloan, Walter, Jr., Leavenworth, Kans.

¶Dondale Hazel Jr4 293 588 6425 350
s. Gaylord's Arbiter's Plutocrat D. Trudillian Hazella of Kansas

Smith, Charles F., Jr., Oakland Manor Farms, Union Bridge, Md.

Oakland Manor Peter Lady Jr2 305 610 8423 473
s. McDonald Farms Inheritor D. Oakland Manor Peter Lass

Smith, Robert E., Smith-Hill, State Center, Iowa.

Lad's Bonnie of Smith-Hill Jr2 287 574 4687 242
s. Carol's Cloverdale Lad D. Honey Creek's Pansy

Stump, John A., Pipestone Creek Farm, Sodus, Mich.

¶Tallman Moonlight Melinda 8 329 658 9212 429
s. Moonlight D. Princess of Willow Wood

Thatcher, George W., Rancho Bye George, Albuquerque, N. Mex.

Flume Farm Valor's Lady Smith Jr2 365 730 10625 500
s. Rancho Flume Farm Valor D. Flume Farm Lady Smith

Wade, T. D. & C. A., Sheeder Mill Farm, Spring City, Pa.

Janice Pequea 5 305 610 7671 333
s. Langwater Chester D. Cushion Peak Lady Jane

Weaver, Otis, Willow Spring Farm, Goshen, Ind.

¶Glenda Marie of Niles 7 274 548 9137 516
s. Bea's Herod of Flora-Don D. Cleo's Glenda of Niles
¶Jewel's Butterfat Brilliant Sr3 292 584 9419 493
s. Evergreen Butterfat of Blossom D. Adventurous Lad's Jewel
Willow Spring Fern's Charlotte Jr2 296 592 7708 439
s. Lawnsett Moss D. Forest Glen Fern
¶Willow Spring Fern's Victoria Jr3 311 622 10819 590
s. Lawnsett Moss D. Forest Glen Fern

Weldy, Miriam, Clearland Farm, Elkhart, Ind.

Lockshore Babs 7 325 650 8059 344
s. Lockshore Crystal Prince D. Lockshore Golden Locks 2d

Weldy, Samuel R., Clearland Farm, Elkhart, Ind.

Aline's June Jr2 301 602 6187 282
s. Yellow Creek King's Dairyboy D. Logical Aline
Maurana Maid's Gloria Jr3 311 622 7236 361
s. Mulhoceawy Butterfat Herod D. Clarloe Milkmaid
Patsy's Supreme Bonnie Sr3 301 602 7153 319
s. Yellow Creek Supreme's Supreme D. May Rose's Patsy

Weeks, John F., Gunstock Hill Farm, Laconia, N. H.

¶Great Elm C. Dorinda 5 304 608 8954 400
s. Groton House Caesar's Polinius D. Great Elm Dorinda
Oaklands Mark's Suzanne Jr4 318 636 7929 358
s. Oaklands Mark Twain D. Oaklands Suzanne

Weeks, Robert B., Gunstock Hill Farm, Laconia, N. H.

Nimble of Gunstock Hill Farm Jr2 339 678 6698 354
s. Great Elm His Chester D. Maybelle's Nancy Lee

Wells, I. Leroy, Pottstown, Pa.

¶Town's End Jannet Whitney 6 311 622 5481 299
s. Hill Girt Pat D. Town's End Patsy Stronghearf

Welty, Dorothy J., Lilac Lawn Farm, Mount Cory, Ohio.

¶Lilac Lawn's Marybelle Blossom Jr3 365 730 8496 439
s. Kenmar Hills Replacement D. Lilac Lawn's Elsie

Welty, Levi E., Lilac Lawn Farm, Mount Cory, Ohio.

Lilac Lawn Sensation Jr2 341 682 6517 314
s. Gray Haven Argo's Constant D. Lilac Lawn's Judy
¶Lilac Lawn's Ultra Princess 5 365 730 8409 399
s. Ridgiydale's Portly Alert D. Lilac Lawn's Lucinda
Lilac Lawn Tranquil Jr2 320 640 7740 391
s. Gray Haven Argo's Constant D. Wrendale Primrose

Wetherwax, Ronald, Hillcrest Farm, Wyoming, N. Y.

Donna T. of Blue Vista 5 286 572 10316 526
s. Elmwood Farms Anita's Starbuoy D. Pricilla T. of Blue Vista
Irene's Lady of Wolf Creek Sr2 310 620 8694 499
s. Chautauqua Home Run D. Irene of Wolf Creek

Whitcomb, H. H., Whitcomb Farms, Littleton, Mass.

¶Nashoba Butterfat Beauty Sr3 295 590 8405 438
s. Butterfat Reliance of Lynbrook D. Nashoba Phaseet Beauty
Nashoba Butterfat Royalanne Jr4 347 694 9605 458
s. Butterfat Reliance of Lynbrook D. Nashoba Pharose Royalene

Widman, J. L., Pomona Acres, Fremont, Ohio.

Pomona Acres Tiny 7 305 610 9662 467
s. Caswell's Fashion Plate D. Goldy of Pomona Acres

Willyard, W. I. & Hayth, C. C., Warel Farms, Wadsworth, Ohio.

Warel Marybell 5 295 590 8699 394
s. Valencia's Moonlight D. Warel Lady Annabell

Wilson, Alfred G., Mrs., Meadow Brook Farms, Rochester, Mich.

¶Lockshore C. Hostess 5 359 718 11328 587
s. Lockshore Crainland D. Lockshore Hostess
¶Riverbrook Royal Ronda 5 312 624 8718 438
s. Caumsett Royal Duke D. Haven Hills Ida

Wilson, Gilbert A., "Thum Gold Guernseys," Deckerville, Mich.

¶Roderick's Bell of Cloverland 6 365 730 8439 424
s. Clearbrook's Roderick D. Lulu Bell of Cloverland

Winston, John L., Mt. Paul Farm, Gladstone, N. J.

¶Dundarien Balsam 5 365 730 15903 744
s. Bryncoed's Timmie D. Ann's Balsam of Alder Lea
¶Evanbrook's Duo Jr4 365 730 10261 540
s. Evanbrook's Leader D. Ultra's Lassie
¶Evanbrook's Duo's Twin Jr4 365 730 10593 534
D. Evanbrook's Leader D. Ultra's Lassie
Evanbrook's Floella Sr3 320 640 8008 479
s. Evanbrook's Leader D. Freddie Lad's Floella
Norwood Jesse Lad's Eleanor 5 260 520 9087 459
s. Glenburnie Jesse Lad D. Norwood Dorothy's Elinor

Wood, Thomas E., Wood Acres Stock Farm, Saint Martin, Ohio.

Blue Bell Melody Lady Jr3 277 554 7788 357
s. Flo Gold Chieftain D. Ruben's Blue Bell
Brookside's Darlene Flo 9 365 730 9033 388
s. Flo Gold's Demonstrator D. King Queta's Darling
Chieftain's Silver Princess Jr3 284 568 8969 342
s. Flo Gold Chieftain D. Goldmead Silver Ella
Louise of Faulkner Farms 5 277 554 8050 361
s. Tomary King Lewis D. Estella of Faulkner Farms
Regal Favorite 5 271 542 7477 326
s. Flo Gold's Regal Master D. Goldmead Butterfat Favorite

Woods, E. C. C., Nutshell Farm, Hanover, Va.

¶Danny Boy's Lana Jr3 317 630 7829 460
s. Bournedale Danny Boy D. Palmer Haven's Lana
¶Dorinda of Ellerslie 8 365 730 10383 510
s. Blakeford Caesar D. Doretta of Ellerslie
¶Eagle Nest Paty 9 365 730 11541 586
s. Lindy Reveller D. Westwood's Patsy
¶Midview Majesty's Ruby 6 306 607 10303 479
s. Bournedale Golden Majesty D. Midview's Edward's Ruby

Wright, Dean A., Ninovan Farms, Gordonsville, Va.

¶Langvalley Bonita 6 285 570 8315 344
s. Langwater Meadow King D. Hardwick's Bonny

Wright, Elijah E., Ninovan Farms, Gordonsville, Va.

¶Ninovan Ultra Beauty 6 186 372 3432 180
s. Sherwood Forest Model Sigurd D. Glencairne Glamourous Betty

Wunsch, Harvey A., Sheboygan, Wis.

Greenfel Butterfat Nannette Jr2 362 724 7973 388
s. Vallevue Butterfat Slogan D. Nana of Cowan Farm

Wunsch, Leslie R., Sheboygan, Wis.

Sunnyshores Firefly 8 342 684 8304 400
s. Homestead-Noble Lavinius D. Nettie's Belle of Lakeside
Sunnyshores June Jr2 365 730 10623 456
s. Monarch's Lord Jim D. Noble's Janice of Sunnyshore

Yonkman, Anthony T., Pleasant View Farm, Billings, Mo.

¶Lady Carol of Grand View Farm 6 365 848 14714 681
s. Fredia's Ozark Prince D. Rebecca of Grand View Farm

Young, Bion, Dutch Mill Farm, Pleasant Lake, Ind.

¶Dutch Mill's Bunny R. Jr4 275 550 7172 349
s. Alfacrest's C. A. Renown D. Mildred's Royal Bunny C.
¶Dutch Mill's Jeep's Joyce Jr3 310 620 9907 504
s. Alfacrest's C. A. Renown D. Joliett's Jeep

Youngdahl, Raymond L., Keystone Dairy, Brockport, Pa.

Keystone's Lass Jr2 365 730 9307 466
s. Flying Hill Country Herald D. Keystone's Royal Lady
¶Keystone's Violet Jr3 365 730 6780 358
s. Flying Hill Royal Majesty D. Keystone Betty's Phyllis
¶Pricilla of Summit Farm 10 365 730 12405 615
s. Caumsett Indian D. Brave Princess of Summit Farm

Zimmerman, C. Edward & M. K., Silver Lake Farm, Center Square, Pa.

¶Silver Lake Jean 5 274 548 10085 512
s. Pinebrook Oxford Lad D. Silver Lake Ultra Janette
¶Silver Lake Peg Jr3 281 562 9293 492
s. Gwynllan Junior D. Silver Lake Sallie

Zook, W. H. Dunwoody, Pheasant Hill Farm, Glenmoore, Pa.

¶Africander's Patricia Ann Jr4 318 635 6363 315
s. Port's Africander Joe D. Miola's Patricia Tip
Coldspring's M-B-Polly Jr2 341 682 6242 331
s. Coldspring's Hardwick's Royal D. Polly of M. B.
Dunwoody's B. V. Jane Sr2 359 718 8663 425
s. Fair Field Bobby Victory D. Town's End Jannet Whitney
Dunwoody's Patsy Junior Jr2 332 664 6322 330
s. Fair Field Sensation D. Dunwoody's Patsy
¶Nugget's Golden Rose Jr4 336 672 10031 489
s. Noel's Gold Nugget D. Fashion Rose of Merrie Hill
¶Ridgewood Gold's Nellie Jr3 318 635 6708 343
s. Rose's Gold Bond D. Ridgewood Thea's Nellie

*1This record published incorrectly in the March 15, 1950, Journal.

*2This record published incorrectly in the May 1, 1950, Journal.

TEN LEADING COWS at VARIOUS AGES

Herd Improvement Register — 365 Days

(2x Milking)

Age Mature	Lbs. Milk	% B.F.	Lbs. B.F.
Red Rose Queen Mab 5 yrs. '41	18767	5.4	1026
La Whitecap's Agnes 5 yrs. '49	18746	5.0	948
Red Rose Queen Mab 6 yrs. '42	16923	5.6	948
Jacob's Loretta Lee 8 yrs. '47	17116	5.3	918
Jacob's Sally 6 yrs. '48	16124	5.5	891
Cannie of Tersana Farm 2d 6 yrs. '48	15798	5.6	885
Woodhaven Julia 6 yrs. '48	18956	4.6	880
May Daisy's Valentine 6 yrs. '50	16058	5.4	872
Longhurst Queen Maggie 5 yrs. '50	17700	4.9	868
Elkco Coronet 5 yrs. '46	13530	6.4	865
Senior 4			
Judy Nellie of Fairview Farms '48	15288	5.1	787
Deershorn Foremost Ann '50	13241	5.5	729
Pennhill Bonnie Queen '48	12419	5.8	723
Colcen of Berendsendale '37	12094	5.9	721
Nannie of Sportsman's Hall '50	15939	4.5	719
Madeline of Pleasant Point '50	12430	5.7	717
Sportsman's Ophelia '50	13108	5.4	716
Manor Dixie Lou '47	11391	6.2	713
Dongala of Chicora '39	11816	5.9	706
Zenda Topsy's Eileen '49	15840	4.4	704
Junior 4			
Secret's Caress '50	14405	5.6	820
Auer Model's Kitten '49	14453	5.6	812
Delight of Dellahome '49	16692	4.8	806
Oswego Falls Farms Gilardia '41	15157	5.1	772
Pansy's Patsy of Meadow Lane '45	13731	5.4	751
Elm Lea Guard's Elinor '50	14628	5.0	736
Hill of Heavens Farm '46	12821	5.5	715
Fre-Mar Romance '49	14578	4.8	712
Gardenville Golden B-41 '48	15756	4.5	709
Molly of Pomona '41	16033	4.4	707
Senior 3			
Elkco Coronet '44	12482	6.1	765
Locust Nook Polly '49	12163	6.1	750
Valleyside Bell's Chella '49	15957	4.6	744
Red Rose Queen Mab '49	13076	5.6	738
Sunny Lea Levity Bopeep '49	14088	5.1	720
Valentine's Cupid of Elmwood '38	12953	5.3	693
Highlands' Martlee '50	12118	5.6	687
Ellwood Rudy's Illia '50	11792	5.7	679
Alfacrest's A. C. Harriet '50	11604	5.8	675
Blossomland Sandy '48	14385	4.6	673
Junior 3			
Elkco Pearl '47	13678	5.5	763
Fir Ridge Bonni Sweetness '49	14980	5.0	761
Eckman's Francine '50	13125	5.7	748
Golden Presto's Melody '49	12075	5.9	721
Maxwell's Hayseed '45	11769	6.1	717
Goldie of Baroda '50	13780	5.2	716
Kellogg Maxim Elsie Rose '49	16134	4.4	714
Kearney Park Nancy '49	12884	5.5	712
Charlene of Hillcrest '50	13623	5.2	711
Enterprise Peter's Bess '50	13476	5.2	711
Senior 2			
Auer Master's Rosebloom '50	17403	4.6	805
Meadow Brook Mary Elizabeth '47	15261	4.9	757
Sunny Lea Dairymaid '50	11439	6.1	700
Twin Birch Pal's Clarice '50	13185	5.1	691
Greendee Farms Butterfly '47	13402	5.0	680
Woodfield's Fanciful '43	12402	5.2	676
Gwyn Careg King's Elfrida '50	14758	4.5	674
Dutchman's Dolores '49	12694	5.1	659
Highlands' Marilee '49	11525	5.7	658
Iowa-Way Solitaire's Queen '48	11922	5.4	657
Junior 2			
Elkco Tillie '46	14288	5.6	861
Alexander's Fred's Delight '50	15714	5.1	814
Levelland Farm's Valencia '50	17629	4.2	744
Elkco Toller '47	13198	5.4	719
Cedarcroft Florie '46	12115	5.8	712
Twin Meadows Beaulah '49	14209	4.7	673
Paulette of Meadow Lane '46	13085	5.1	670
Twin Meadows Beauty '49	12783	5.2	669
Spruce Grove Prince's Tulip '47	13181	5.0	661
Benge-Best Roamer's Lena '49	10550	6.1	651

(3x Milking)

Age Mature	Lbs. Milk	% B.F.	Lbs. B.F.
Kilmac Royal's Leda 7 yrs. '45	18598	5.4	1014
Anne's Lady of Fairhaven 10 yrs. '37	19554	4.9	972
King's Arbutus of Wildwood 6 yrs. '43	15682	6.0	947
Kilmac Geraldine 2d 6 yrs. '46	16075	5.8	934
Glenburnie Brier Rose 5 yrs. '46	19453	4.7	921
Dolly of Flint Hill 6 yrs. '47	17744	5.1	919
Fairacres Lila Lee 5 yrs. '47	17983	5.0	899
May Butterscotch 7 yrs. '36	18555	4.7	887
Horn's Clarissa 5 yrs. '42	18434	4.8	884
Homeward Bell 10 yrs. '50	16188	5.4	882
Senior 4			
Kilmac Royal's Leda '43	16664	5.5	929
Kilmac Maggie '46	17982	4.9	885
Paulette of Meadow Lane '48	16954	5.2	883
Flora of Wycomia '48	16474	5.1	847
Clara Bell of Lone Pine '39	14797	5.4	809
Sagamore Holly '50	16926	4.6	790
Annabell of Lincoln Farm '36	14713	5.2	775
Sunny Valley's Elaine '48	15023	5.0	751
Kilmac Dot '43	15712	4.7	742
Sheldegren Ella '50	14634	5.0	735
Junior 4			
Homeward Gretchen '49	17672	5.7	1009
Patsy Jane of Meadow Lane '49	16359	5.1	847
Campus Maybelle '42	16965	4.7	807
Kilmac Monarch's Jessa '42	15608	5.1	803
Belle de Fleur '40	15446	5.2	803
Maywood Nora Galli '40	13592	5.8	794
Flossie of Maple Knoll '38	14777	5.2	781
May of Allora Farms '35	15039	5.1	776
Midview's Topsy '40	14146	5.3	763
Kilmac Heroine '46	15034	4.7	752
Senior 3			
St. Albans Actor's C. Hale Spot '47	17207	4.6	806
Valley Hill's Primrose '36	16018	4.9	795
Sunset Golden Lenorill '35	13073	5.9	772
Fannie of Moorland Farm's Gem '36	15759	4.8	765
Green Meads Lady Penelope '42	14558	5.1	750
Foremost Masterpiece's Dora '40	14518	5.1	745
Daisyan of Tamarack Ridge '42	14574	5.1	742
Janet of Overlook Acres '38	14702	5.0	740
Sheldegren Evadne '50	16166	4.4	719
Sagamore Holly '49	15725	4.4	702
Junior 3			
Kilmac Royal's Leda '41	15924	5.6	904
Circle Drive's A. C. Fashion '43	14544	5.1	750
Dot's Felice '40	14402	5.1	744
Helen s Gordon '40	14674	5.0	740
Rex's Blanch of Cowham Farm '45	15627	4.8	731
Great Elm Evelyn '41	13514	5.4	721
Yellow Creek Meadow Rosette '43	14603	4.9	718
Patsy Jean of Meadow Lane '49	14174	5.0	717
Coldspring's Romulus' Lora '46	14275	4.9	705
Anita of Cowham Farm '41	14863	4.7	699
Senior 2			
Broadwater Anita '34	14630	5.5	804
Eth-Mead King's Patience '41	14730	5.1	757
Rycklaver Estelle '48	15480	4.8	750
Alfacrest's A. C. Harriet '49	12331	5.9	728
Eth-Mead F. Blossom Queen '41	11999	6.0	723
Cowham Farm Emory's Lela '47	14082	5.0	715
Sunset Golden Lenorill '34	11563	5.1	714
Broadwater Ivy '34	13776	5.1	703
Fairacres Fourth of July '47	14472	4.8	700
Alford's Golden Aggie '38	12037	5.7	688
Junior 2			
Kilmac Draftsman's Eve '46	13670	5.3	733
Patsy Jean of Meadow Lane '47	13958	4.9	687
Circle Drive's A. C. Fashion '42	13922	4.9	685
Kilmac Monarch's Heroine '46	12674	5.3	682
Fannie of Moorland Farm's Gem '34	13868	4.9	680
Halfred Farms Hilda '36	15353	4.3	669
Homeward Judy '49	12876	5.1	657
Cowham Farm Emory's Dawn '47	12619	5.1	655
Trixie's Ruby of Meadow Lane '48	11903	5.4	644
Golden Cloud's Golden Lassie '31	11357	5.6	644

The above are as they appeared June 1, 1950.

(The date after each cow's name denotes the year in which the record became official.)

FARM LOCATED IN STRAFFORD COUNTY

A Top-Bred Bull Calf — FOR SALE

THE RIGHT KIND . . . Strong in Green Meadow and Melba blood. His dam a Class Leader.

Don't Miss Out on This Bull Calf

Born: April 1, 1950

HIS SIRE

FAIRLAWN DAIRYMAID'S STEADFAST
Sold in 1947 for $3,000
6 nearest dams average 14629—832
A Double Melba

Fairlawn Memoir's Performer
1 P. R. son
4 nearest dams average 906 fat.
Sterlingold Majestic
Sold for $16,500
Sterlingold Marauder
Sold for $3,500
Sterlingold Meadow King
Sold for $1,900

Riegeldale Melba's Dairymaid
12104—715—Sr4—365C—1087
GP '47-VG '48
2 A. R. daughters
Riegeldale Emory's Melba
12488—671—Jr2—365C—1094
Riegeldale Emory's Dairymaid
10911—634—Sr3—365C—1093

Fairlawn Peerless Actor
1 P. R. son, 12 A. R. daughters
1 over 900, 1 over 800, 1 over 700, 4 over 600 lbs.
More Excellent 2-year-old daughters than any other sire of the breed.
Fairlawn Actor's Indigo
13661—621—Jr2—365—1095
*19426—946—Sr3—365C—1095
VG '48
Coronation Memoir
11764—706—GG—1094
15493—875—B—1095
VG '47-'48

Riegeldale Coronation King
8 P. R. sons, 52 A. R. daughters
3 over 800, 16 over 700, 25 over 600 lbs.
Hominy Hill Verse
*14848—823—Sr2—365C—1095
VG '48
Green Meadow Melba
*15342—963—Sr2—365C—1095
VG '48
1 A. R. son, 6 A. R. daughters
Coronation Melba
13001—804—GG—1095
Former Class Leader

HERE ARE THE 3 NEAREST DAMS TO THE SIRE OF THE CALF WE ARE OFFERING (see pedigree above)

Dam

RIEGELDALE MELBA'S DAIRYMAID
12104—715—Sr4—365C
Sold for $16,000
Classified Good Plus '47—Very Good '48.
Dam of Riegeldale Emory's Melba ($5,100).

Maternal Granddam

GREEN MEADOW MELBA
15342—963—Sr2—365C
National Record
8 daughters (6 A. R.), 2 sons (1 A. R.). A son sold for $30,000. A 13-month-old heifer sold for $26,000.

Paternal Granddam

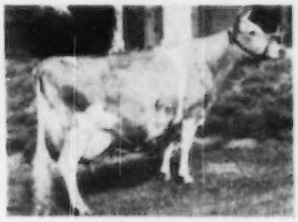

CORONATION MEMOIR
11764—706—GG, 15493—875—B
Classified Very Good '47-'48
Maternal sister to Coronation Melinda, 19537—961—6yrs—365. Classified Excellent '47-'48.

The Bull Calf We Offer For Sale Is Out Of The Class Leader

RUBY ANN OF HAVEN HILL
11226—534—Sr2—365C
13479—705—Sr3—305C—3x
Class Leader 9th place

A daughter of Argilla Furlough, A. R., (herd sire at R. Udell Thornton's High Hill Farm, North Dartmouth, Mass.) he by the noted production sire, Dolly's Foremost of High Rock, A. R., and out of Argilla Honora, 13964—732—G.

The Steadfast son we offered for sale in our May 1, 1950, advertisement, out of Fairlawn Peerless Desire, was just purchased by Leonard Brown, Beaver Brook Farm, Wilmington, Vt.

STEADFAST SONS ARE IN DEMAND. DON'T MISS OUT ON THIS ONE.
MELBA BLOOD PLUS CLASS LEADING PRODUCTION INHERITANCE.

T. B. ACCREDITED NO. 122666 . . . BANG'S FREE NO. 1690

Farm is located on the White Mountain Highway—Visitors are Always Welcome

WILLIAM H. CHAMPLIN, Owner
WILFRED JORDAN, Manager

Haven Hill Farms
ROCHESTER, NEW HAMPSHIRE

First Calves From:

Riegeldale Melba's Fortunate

Paternal Granddam

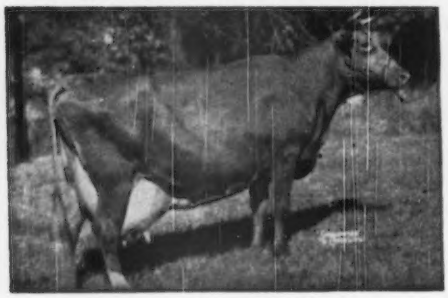

BOURNEDALE BELLONA
10382—501—Jr2—365, 14915—751—Sr3—365
17871—921—7yrs—365
4 P. R. sons and 1 daughter

Dam of:
RIEGELDALE ILLUSTRIOUS BENJAMIN (8)
67 P. R. Progeny

2 over 900, 6 over 700, 22 over 600, including two Class Leaders.

RIEGELDALE BEN'S ARIETTA
17558—949—Sr3—365C
Class Leader 3rd place

LYNBETH GRACE
19013—945—Sr3—365
Class Leader 4th place

RIEGELDALE EMORY'S CONQUEROR (8)
38 P. R. Progeny

RIEGELDALE EMORY'S MAJESTY (8)
20 P. R. Progeny

RIEGELDALE VISCOUNT'S MAJESTY (8)
7 P. R. Progeny

RIEGELDALE MAXIM KATHERINE
12837—570—Jr2—365C
18233—790—Jr4—365
19744—875—6yrs—365C

She dam of:

RIEGELDALE KATHERINE'S BETTY
11591—587—Jr2—365C
12749—661—Jr4—365C

Dam

GREEN MEADOW MELBA
15342—963—Sr2—365C, National Record

RIEGELDALE MELBA'S BETSEY
16914—914—8yrs—365, 3 A. R. daughters

CORONATION MELBA
13001—804—Jr2—365C
She dam of:
CORONATION MELINDA
15121—766—Sr4—365
19537—961—6yrs—365
CORONATION MEMOIR
15493—875—Sr4—365
She dam of:
FAIRLAWN ACTOR'S ROSE KING
Sold for $9,500, highest price bull for 1949.
CORONATION MAJESTY (8)
CORONATION MELBA'S MAJESTIC (8)
Sold for $8,500, 2nd high bull for 1949.
RIEGELDALE MELBA'S MARGARET
14391—718—Sr3—365C
Sold for $6,000
RIEGELDALE MELBA'S DAIRYMAID
12104—715—Sr4—365C
Sold for $16,000
RIEGELDALE MELBA'S CORONET
11604—595—Sr3—365C
RIEGELDALE CONQUEROR'S MELBA
9869—562—Sr4—365
RIEGELDALE BEN'S MELBA
Sold for $28,600, highest priced Guernsey Female.
(12183—619—Jr2—365 in 354 days. She is on test at Wey Acres.)
RIEGELDALE MELBA'S EMORY (8)
147 P. R. Progeny
Sold for $30,000 at nine years of age.
RIEGELDALE MELBA'S MAXIM
Herd sire at Riegeldale; oldest daughters freshening now.
RIEGELDALE MELBA'S MAJESTIC
Full brother to Fortunate, and will be sold in Riegeldale Sale this fall.

HIS FIRST TWO CALVES are bulls and they are for sale. They should be good sires.

54S-Born May 29, 1950—Dam: Riegeldale Conqueror's Betsey (on test as a 2-year-old); she by Riegeldale Emory's Conqueror and out of Riegeldale Emory's Bette (12074—652—Sr4—365C) her dam, Riegeldale Melba's Betsey (16914—914—8yrs—365) her dam, Green Meadow Melba.

55S-Born June 1, 1950—Dam: Riegeldale Emory's Carry (on test as a 2-year-old). 2nd dam, Blakeford Carry (12427—572—Sr3—365, pending, on retest and in 47 days has credits of 2586—120—5yrs). Blakeford Carry is by Blakeford Lord Jim (48 P. R. Progeny) out of Blakeford Carissa (16984—770—Jr3—365).

VISITORS ALWAYS WELCOME

RIEGELDALE FARMS • Trion, Georgia

35 miles south of Chattanooga, Tenn. 27 miles north of Rome, Ga., on Federal Highway No. 27

Federally Accredited for T. B. Certificate No. 543929 RALPH W. COARSEY, *Manager* *State Accredited for Bang's Certificate No. 109*

TEN LEADING COWS at VARIOUS AGES

305-Day Division—Advanced Register

Cows Carrying Calf 175 Days of Record

(2x Milking)

(Formerly Triple Letter)

Age Mature	Lbs. Milk	% B. F.	Lbs. B. F.
Elm's Barbara Rose 6 yrs. '48	17844	4.8	869
Imp. Hilltop Butterfat's Clara 7 yrs. '32	15963	5.4	860
Elm's Barbara Rose 7 yrs. '49	17549	4.8	842
Margo of Mt. Pleasant View 7 yrs. '48	15792	5.1	807
Quincy Bright Aneta 6 yrs. '47	15766	5.1	804
Western Glow Butterfat Miss 6 yrs. '47	16492	4.8	796
Matapa Lou-Boy's Sandy 5 yrs. '49	14039	5.6	794
Western Glow Butterfat Miss 7 yrs. '48	15964	4.9	790
Mollie Starbright 6 yrs. '43	15285	5.2	790
Cloverleaf Violet's Vine 8 yrs '50	15302	5.1	789
Average based on last 5 yrs. prod.	8997	4.8	431
Senior 4			
Primrose Lea of Burger's Place '47	14059	5.7	802
Chuckanut Elegance '39	14710	5.4	797
Hilltop Governor's May Rose '38	12472	5.9	730
Greyholme's Choice Christine '34	13513	5.4	729
Johnson's Betty's Patsy '44	11284	6.3	713
King Hill Rexqueen '43	13178	5.4	710
Bear Canyon's Ruby '33	12074	5.9	710
Coronation Glamour '47	13753	5.1	703
Marlboro Leader's Clarabel '49	12916	5.4	702
Matapa Lou-Boy's Victoria '47	12975	5.3	694
Average based on last 5 yrs. prod.	8760	4.9	422
Junior 4			
Maxvale's General's Corlee '50	15429	5.4	842
Matapa Lou-Boy's Sandy '48	14784	5.3	796
Maggie's Snowdrop '35	16967	4.7	788
Rock Creek Fanciful '42	14312	5.5	783
Alfalfa Farm Flute '40	12499	6.1	756
Dunwalke Governess's Daughter '47	15789	4.6	734
Meadow-Gold Rosabell '44	14372	5.1	733
Mariondale Emmaline '40	14555	5.0	729
Dorella Elect's Cleo '49	14742	4.8	719
High Line Faith '49	14080	5.0	715
Average based on last 5 yrs. prod.	8450	4.9	412
Senior 3			
Yellow Creek King's Bea '50	13403	5.6	755
Biscoe Heartsease Betty '44	14965	5.0	752
Johnson's Betty's Patsy '43	11604	6.5	751
Rock Creek Madwatch '42	14262	5.3	749
Western Glow Noble May '43	15045	4.9	734
Quanqual Buttercup '35	16314	4.5	731
Flying Horse Select Primrose '43	11479	6.2	712
Dieta's Ideal Beauty '46	12636	5.4	682
Sun Set Cleopatra '47	11639	5.7	669
Autocrat's Masher Maid '34	12198	5.5	664
Average based on last 5 yrs. prod.	8221	4.9	405
Junior 3			
Gladiola's Aneta '49	14014	5.5	784
Rock Creek Parisian '43	15151	5.0	759
Rock Creek Fanciful '41	13295	5.5	724
Convent's A. Fantasy '36	12795	5.6	721
Lady's Pet of Betts Homestead '42	13327	5.4	720
Maxvale's General's Corlee '49	12980	5.5	717
Hope's Reddy of Clallam County '35	13542	5.2	710
Foster Farm Princess Minuet '50	12473	5.4	682
Matapa Lou-Boy's Sandy '47	12313	5.5	681
Maggie's Snowdrop '34	14431	4.6	668
Average based on last 5 yrs. prod.	7920	4.9	386
Senior 2			
Western Glow Jean's Gloria '43	13115	5.3	700
Monterey Caroline '47	11538	5.9	685
Western Glow Mayflower '36	12794	5.1	650
Cedarcroft Bonita '49	10551	6.0	638
Quanqual Buttercup '34	14601	4.3	633
Autocrat's Masher Maid '33	11427	5.5	625
Hilltop Butterfat Maid '32	11848	5.2	614
Master's Silvia Lenfestey '48	10797	5.6	613
Red Rose Electra '38	11950	5.1	611
Beacon Hill Arabis '40	11508	5.2	593
Average based on last 5 yrs. prod.	7326	4.9	367
Junior 2			
Spencer's Landing Drucilla '48	10435	6.2	652
Skyline Crusader's Wanda '46	11741	5.5	646
Lady's Pet of Betts Homestead '41	12618	5.1	645
Jaebardale Princess Sandra '50	11219	5.6	635
Harmony Hollow Jacqueline '44	12104	5.2	625
Chuckanut Phyllis '38	12050	5.2	624
Mollie Starbright '39	11780	5.3	623
Western Glow Royal Laughter '49	11656	5.2	617
Winlochan Countess Dora '48	10628	5.8	616
Rock Creek Donna '47	13053	4.6	612
Average based on last 5 yrs. prod.	7214	4.9	351
All Ages Ave. based on last 5 yrs. prod.	8031	4.9	390

Cows Carrying Calf 175 Days of Record

(3x Milking)

(Formerly Four Letter)

Age Mature	Lbs. Milk	% B. F.	Lbs. B. F.
Sister Sue of Green Acres 5 yrs. '48	16077	5.6	900
Matapa El Toro's Valerie 5 yrs. '47	18149	4.7	870
Ideal's Jewel's Loetta 7 yrs. '49	17429	4.9	862
Guernsey Good Will 6 yrs. '47	19634	4.3	861
Willowmere Pearl 7 yrs. '48	19219	4.4	854
Meadow Lodge Honeydew 6 yrs. '48	16849	5.0	853
Longwater Alma 5 yrs. '49	17152	4.9	842
Milestone Lucille 6yrs. '49	16492	4.9	815
Ideal's Gardenius' Pearlette 6 yrs. '47	17148	4.7	809
Goodleigh Eolus Herina 7 yrs. '50	15450	5.2	807
Average	10853	4.7	515
Senior 4			
Foremost Royal's Rose '49	15265	5.5	839
Gardenville King's Ellen '50	15436	5.3	819
Bonnie Blue of Green Acres '47	15398	5.0	804
Convent's Berry '50	14442	5.4	790
Pharos King's Donett '50	13600	5.7	784
Queen's Wilhelmina '47	17475	4.3	765
Ideal's L. D.'s Pearlette '49	16121	4.7	762
St. Albans Actor's C Hale Spot '48	15460	4.9	759
Nyala's Supreme Clover '50	14313	5.2	747
Blair's Rest Belma Supreme '49	14884	5.0	745
Average	10653	4.9	517
Junior 4			
Rycklaver Estelle '49	18213	4.9	907
Ideal's Peter's Miriam '48	15253	5.0	774
Cowham Farm's Emolea '50	14615	5.2	769
Woodacres Steadfast Vivian '48	15792	4.7	756
Dononia of Monterey '49	14098	5.3	749
Santa Ynez Valor's Beth '49	16999	4.2	725
Sterlingold Prudence '48	14248	5.0	715
Brooke's Cross Lucretia '50	12763	5.5	714
Minnie of Flint Hill '46	14317	5.0	710
Langvalley Pickle Puss '48	12642	5.5	703
Average	10236	4.8	497
Senior 3			
Tarbell Peerless Lenda '48	13537	5.6	762
Royal Sarah Ann '47	13980	5.2	735
Saddle River Actor's Eve '48	14322	5.1	734
Convent's K. Timely '47	14720	4.9	731
Wolfcreek Elma '50	13106	5.5	728
Biscoe Clarabelle Lenfestey '50	14943	4.8	727
Poppy's Pearl of Monterey '49	12495	5.7	717
Ellwood Surprise Freesia '47	14303	4.9	708
Ruby Ann of Haven Hill '48	13479	5.2	705
Walker Royal Doris '48	13955	5.0	702
Average	9797	4.8	480
Junior 3			
Wey Acres Templar's Lil '48	16405	4.8	791
Convent's P. Meadow '47	13967	5.3	753
Cowham Farm's Emolea '49	14076	5.2	735
Ideal's Peter's Miriam '47	14231	4.9	706
Dorella Elect's Cleo '48	13889	4.9	691
Peerless Flossie '49	10830	6.1	665
Monterey Violet '48	11933	5.5	665
Goodleigh Consort Sunola '48	14774	4.4	662
Cedarock Holli Sweet Alice '50	12330	5.3	659
Ideal's Noranda's Betty '47	14759	4.4	657
Average	9471	4.8	462
Senior 2			
Hominy Hill Princess Rose '48	16485	4.4	729
Nyala's Independent Spitfire '47	15853	4.3	695
Burch's Butterfat Ellen '50	13528	5.0	688
Caumsett Ocean Virginia '48	14498	4.5	658
Forges F. H. Springtime '47	12853	4.9	633
Elkhardt's Rosella '49	11645	5.4	631
Howland My Own Hopeful '47	12696	4.9	623
Poppy's Pearl of Monterey '48	10734	5.7	621
Rycklaver Snowball '49	11961	5.1	613
Peerless Poppy's Ruby '50	11500	5.3	610
Average	8878	4.8	432
Junior 2			
Green Acres' Flicka '46	14316	4.7	675
Wey Acres Templar's Lil '48	14654	4.5	665
Convent's K. Timely '46	12939	5.0	648
Tarbell Peerless Happy Girl '49	11232	5.7	644
Flying Horse Clara's Melody '46	11551	5.5	637
Ideal's Supreme's Kathy '49	11048	5.7	632
Maple Lane Designer's Juanita '50	11235	5.6	631
Peerless Topsy Dora '49	11875	5.3	631
Adohr Labas' Juanita '50	12984	4.8	630
Peerless Emblem's Donna '49	10854	5.8	630
Average	8519	4.8	414
All Ages Average	9699	4.8	469

The above are as they appeared June 1, 1950

(The date after each cow's name denotes the year in which the record became official.)

TEN LEADING COWS at VARIOUS AGES

365-Day Division—Advanced Register

Cows Carrying Calf 200 Days of Record

(Formerly Double Letter)

Age Mature	Lbs. Milk	% B. F.	Lbs. B. F.
Flying Horse Royal Rose 5 yrs. '47	22558	5.1	1154
C. F.'s Mint Julip 6 yrs. '44	20881	5.2	1090
Wonder of Woodside 5 yrs. '43	20823	5.2	1083
Superb's Faithful 6 yrs. '40	19678	5.5	1077
Willowmere Pearl 8 yrs. '49	22546	4.7	1071
Ideal's L. D.'s Susie 5 yrs. '50	21258	4.9	1042
Gem of Kitchener 8 yrs. '45	17785	5.8	1035
Meadow-Gold Prudence 6 yrs. '47	18037	5.6	1017
Superb's Faithful 9 yrs. '43	19471	5.2	1017
Fairlawn Maxim's Happy Girl 5 yrs. '50	18679	5.4	1016
Average based on last 5 yrs. prod.	**12540**	**4.8**	**605**
SENIOR 4			
Alfalfa Farm Primrose '42	17564	6.2	1088
Alfalfa Farm Lute '40	17378	6.1	1058
Cathedral Dorothy's Lass '38	18814	5.6	1043
Adohr Lubas' Calico '44	18222	5.6	1027
Alfalfa Farm Heloise '42	15951	6.3	1006
Caumsett Ocean Glory '47	20307	4.8	985
Meadow Lodge Honeydew '47	19405	5.0	993
Sunny Valley's Favorite '42	22012	4.4	963
Adohr Supreme Calico '43	17596	5.4	957
Blossom of Ware '41	17716	5.4	951
Average based on last 5 yrs. prod.	**12137**	**4.8**	**593**
JUNIOR 4			
Langwater Petite '49	16991	6.0	1027
Bournedale Princess Coronet '41	18859	5.4	1019
Beechford's Glop '40	17812	5.6	987
Landhome Butterfat Alice '45	17726	5.5	965
Foremost Lida '40	17674	5.5	962
Hewenhurst Princess Mertie '45	17402	5.5	956
D. B. Daisy '36	19805	4.8	949
Adohr Eldor Pauline '48	18561	5.0	945
Douglaston King's Rosalind '41	16236	5.8	940
Superb's Faithful '38	17363	5.4	931
Average based on last 5 yrs. prod.	**11714**	**4.8**	**574**
SENIOR 3			
Foremost Royal's Rose '48	17685	5.6	994
Wetstone Lane's Mary '47	18379	5.1	954
Ringeldale Ben's Arietta '49	17558	5.4	949
Fairlawn Actor's Indigo '49	19426	4.8	946
Beaverbrook Madonna '42	18817	5.0	943
Klondike Jette '39	18238	5.1	930
Franchester Clara '37	17939	5.1	920
Beaverbrook Morning Glory '42	19644	4.6	902
Sunny Valley's Favorite '41	19524	4.6	899
R. F.'s Jester's Essie '47	18070	4.9	885
Average based on last 5 yrs. prod.	**11101**	**4.9**	**559**
JUNIOR 3			
Tarbell Farms Peerless Margo '42	18501	5.5	1013
Alfalfa Farm Flute '39	16206	5.8	962
Marigot of Starr Farm '44	15284	6.0	921
Wey Acres Lilian's Lustre '45	17998	5.0	914
Ringeldale Majesty's Buttercup '43	15272	5.9	907
Charlescote Progress '41	18557	4.8	894
Fanning Fields' Kamile '47	18245	4.8	881
Sterlingold Valorie '48	15828	5.5	881
Lynbrook Milkyway '34	12402	7.1	880
Pansy Ann of Grassy Grove '40	16628	5.3	879
Average based on last 5 yrs. prod.	**10643**	**4.9**	**531**
SENIOR 2			
Green Meadow Metha '36	15342	6.3	963
Bournedale Dandy Girl '40	14094	6.1	853
Hominy Hill Rose '48	16521	5.0	841
Douglaston King's Charlotte '38	15228	5.4	828
Hominy Hill Veree '49	14848	5.5	823
Hominy Hill Paulette '48	16387	4.9	810
Llan Fair Footprint's Etta '50	17390	4.6	810
Holly Farm Mirth '43	13919	5.8	806
Rockingham Holliru '41	14568	5.5	802
Maple Lane Designer's Gem '47	14946	5.3	801
Average based on last 5 yrs. prod.	**10273**	**4.9**	**512**
JUNIOR 2			
Hominy Hill Betty '48	18094	5.1	924
Flying Horse Master's Haro '44	15687	5.9	917
Ideal's Judies's Wilma '50	17500	4.9	860
Flying Horse Royal Rose '43	15059	5.7	853
Eastleigh Mary '38	14360	5.9	852
Hominy Hill Pollyanna '47	15201	5.6	851
Cathedral Jane Rilma '38	16681	5.1	847
Caumsett Ocean Beth '44	15337	5.5	837
Foremost Lida '38	15537	5.3	826
Chuckanut Linneta '32	13156	6.3	823
Average based on last 5 yrs. prod.	**10037**	**4.9**	**497**
All Ages Ave. based on last 5 yrs. prod.	**11097**	**4.9**	**546**

Cows Carrying Calf Less Than 200 Days

(Formerly Single Letter)

Age Mature	Lbs. Milk	% B. F.	Lbs. B. F.
Cathedral Rosalie 5 yrs. '37	23714	5.1	1213
Spar Hill Clematis 7 yrs. '49	23098	5.2	1205
Ideal's Peter's May Jewel 5 yrs. '50	23275	5.1	1194
Noranda's Milkmaid 7 yrs. '36	19654	5.9	1155
Spot's Whittie 7 yrs. '50	20606	5.3	1109
St. Albans Count's Hale Spot 7 yrs. '46	19786	5.6	1106
Countess Prue 6 yrs. '20	18626	5.9	1103
*Murne Cowan 8 yrs. '15	24008	4.6	1098
Nancy Hanks of Silver Maples 7 yrs. '41	20074	5.4	1087
Girl of Connemara Farms 6 yrs. '45	22407	4.8	1077
Average based on last 5 yrs. prod.	**12546**	**4.8**	**607**
SENIOR 4			
Anesthesia Faith of Hill Stead '25	19741	5.6	1112
Whimsy May Day '44	19650	5.3	1046
Florham Beauty Rose '40	19090	5.4	1033
Wolfpen Lilac '32	17637	5.8	1028
Twin Hickory's Jane '42	18079	5.6	1009
Cowham Farm Emory's Blanch '49	18110	5.5	1005
Plainsman's Radium Girl '45	18186	5.5	1002
Hilltop Butterfat Rosette '34	18210	5.3	970
Great Elm Ellen '45	16272	5.9	962
Santa Cruz Holliston Teresa '38	19793	4.9	961
Average based on last 5 yrs. prod.	**12138**	**4.8**	**594**
JUNIOR 4			
Tarbell Farms Royal Lenda '40	20508	5.4	1109
Endean Marjean '43	17343	5.8	1003
Bright Lad's Actress '39	19146	5.1	980
Avalawn's Marie '33	15793	6.2	973
Monterey Violet '49	16001	6.0	965
Ideal's Peter's May Jewel '49	18433	5.2	963
Rumford Major's Foam '46	17457	5.5	956
Foremost Royal's Jackie '49	17893	5.1	927
Cherub's Althea of Fair Meadows '28	15277	6.1	926
Chestnut of Meadowbrook '46	17945	5.4	923
Average based on last 5 yrs. prod.	**11671**	**4.9**	**576**
SENIOR 3			
Langwater Venus '45	19999	5.1	1011
Green Meadow Lustre '32	16371	6.0	978
Madrey Farm Peerless Berdena '48	16856	5.6	945
Lynbeth Grace '49	19013	4.9	945
Atamanssit La Noce '29	15328	6.1	933
La Noce's May Rose '23	18119	5.2	932
Convent's Ultra Queen Rose '26	16598	5.5	915
Ideal's L. D.'s Susie '49	19055	4.7	913
Dolly Dimple '09	18458	4.9	906
Caumsett Ocean Leda '46	17818	5.1	902
Average based on last 5 yrs. prod.	**11453**	**4.9**	**566**
JUNIOR 3			
Whimsy May Day '43	17341	5.6	963
Adohr Supreme Calico '41	15475	5.9	920
Wolfpen Amber '38	17065	5.4	913
Endean Hibernia '45	16421	5.5	904
Cherub's Elsie of Dellwood '37	13345	6.7	899
Rock Creek Milky Way '44	15674	5.7	885
Afterglow of Roughwood '23	16815	5.2	878
Palotterie of High Rock '29	15882	5.5	865
Jehanna Chene '14	16186	5.3	863
Dairymaid of Pinehurst '10	14562	5.9	860
Average based on last 5 yrs. prod.	**10654**	**4.9**	**526**
SENIOR 2			
Brookwood Rita '40	16580	5.5	918
Beechford's Carol '37	15851	5.5	864
Cathedral Rose Rilma '38	16881	5.1	863
Holliknoll Royal Ada '49	15166	5.6	857
Maxim's May Queen of Dassel '26	13967	6.1	849
Brightness of Indian Bridge '22	14460	5.7	826
Shorewood Mademoiselle '28	12348	6.6	813
Nella Jay of Pencoyd '21	16325	5.0	810
Maywood Nance '46	14837	5.5	809
Maple Lane Monarch's Jacquetin '32	14725	5.4	794
Average based on last 5 yrs. prod.	**10307**	**4.9**	**508**
JUNIOR 2			
Florham Irene '30	14646	6.2	905
Cherub's Bell of Hill Girt '42	13715	6.3	862
Foremost Nanita '40	16131	5.3	857
Charlescote Playgirl '47	16260	5.2	850
Florham Polly '33	15463	5.5	846
King's Adele of Dellwood '42	15592	5.4	842
Loma Burnella '30	12900	6.5	832
Ideal's Beacon's Josie Alfa '49	17045	4.8	827
Missaukee Blue Bell Jane '27	15692	5.3	824
Procris Snowdrop '24	15487	5.3	822
Average based on last 5 yrs. prod.	**10037**	**4.9**	**496**
All Ages Ave. based on last 5 yrs. prod.	**11180**	**4.9**	**548**

*Carried calf 200 days of record but record made before Double Letter Class established.

The above are as they appeared June 1, 1950

(The date after each cow's name denotes the year in which the record became official.)

"Think It Over"

The GET of . . . OUR SENIOR HERD SIRE
PINE MANOR KING'S CHALLENGER

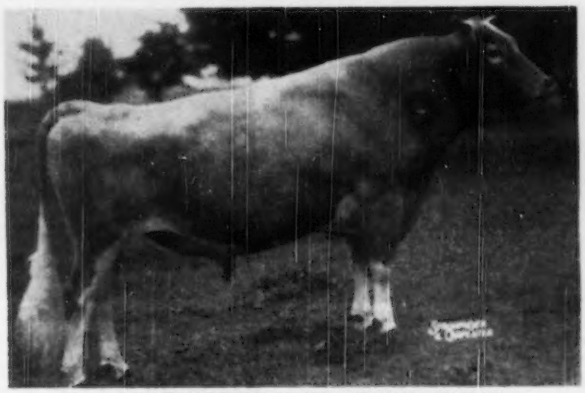

Sire: **CORONATION KING OF PINE MANOR**
Dam: **DOUGLASTON KING'S CHARLOTTE**
15228—828—FF, 19751—988—AA

Out of Daughters or Granddaughters of **DOUGLASTON CROWN PRINCE**

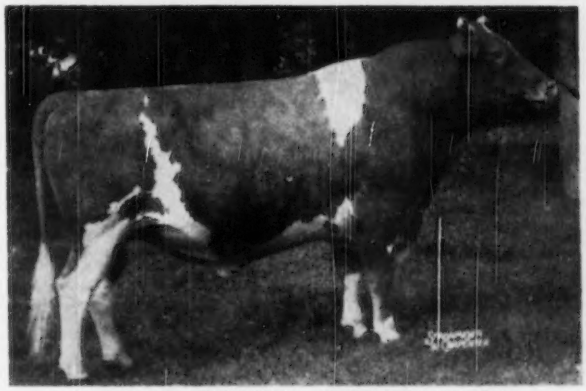

Sire: **IMP. FINANCIER OF MYRTLE PLACE**
Dam: **SHUTTLEWICK MIRTH,** 13633—706—G

—are truly "TOPS" in stretch, shoulders, legs and fore udder development.

This is a combination of the blood of Imp. Financier of Myrtle Place (sire of Douglaston Lady Augusta, Douglaston Lady Lucy, Douglaston Lady Sally, Douglaston Prince Royal, etc.), Green Meadow Coronation King and Shuttlewick Levity.

What Challenger has done for us a Challenger son COULD DO for you.

"THINK IT OVER"

DOUGLASTON MANOR FARM
TRADE Reg. U.S. MARK Pat. Office
PULASKI, NEW YORK

NEW YORK ABORTION FREE
HERD NO. 5

FEDERAL ACCREDITED CERTIFICATE
No. 351978

We wish to take this opportunity . . . **to thank the Guernsey Breeders who purchased and supported our cattle in the spring sales. Sorry there is not enough space to picture and mention them all.**

COLDSPRING'S BEAUTY NOBLE KING

Sire: Coldspring's Romulus Noble

Dam: Vallevue Butterfat Beauty, E '47-'48
11994—619—GG, 16578—831—A, 18914—937—AA

King sold for $29,000. This is a record price for a Guernsey bull calf under 1 year of age.

In the background, S. C. Price, consignor; Lloyd B. Wescott, purchaser; Robert Burns, contending bidder; Wm. S. Brooks, contending bidder; D. C. Riker, purchaser; Mrs. George Snyder; George Shellenberger; Mrs. L. B. Wescott, purchaser; Mrs. D. C. Riker; Mrs. S. C. Price; George Snyder, manager; James Christian, manager, Dunwalke Farms, Inc., purchaser; and James Stradnick, herdsman.

COLDSPRING'S B. R. FORCASTER

Sire: Coldspring's Beauty's Romulus

Dam: Coldspring's H. Country Flower
VG '47-'49. 14088—680—G, 15763—785—6yrsC.

Forcaster sold for $15,000 in the 14th Eastern Guernsey Sale. This is a record price for a calf under 5 months old.

In the background, S. C. Price, consignor; Kenneth Price, purchaser; George Snyder, manager; Richard Saltonstall, contending bidder; Mrs. Ben Friedrichs, Ben Friedrichs, purchasers; Mrs. S. C. Price; Mrs. Lester Lancaster; Lester Lancaster, purchaser; and Jim Stradnick, herdsman. Brockwell Farm was also a purchaser along with other 3 mentioned.

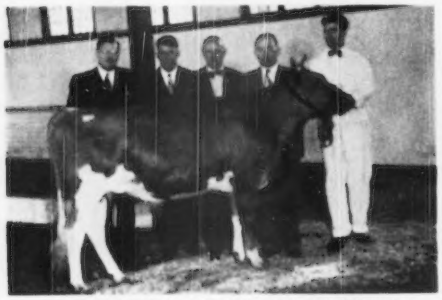

COLDSPRING'S NOBLE'S BERLINDA

Sire: Coldspring's Romulus Noble

Dam: Coldspring's Romulus Bess
11678—588—Jr2C

Berlinda sold for $5,100, top female in The Guernsey Sale.

In the background, C. L. Melenyzer, purchaser; Cecil Cooper; S. C. Price, consignor; George Snyder, manager; and Jim Stradnick, herdsman. Liseter Farms, Newtown Square, Pa., contending bidder.

COLDSPRING'S B. R. ROSANNA

Sire: Coldspring's Beauty's Romulus

Dam: Coldspring's Hardwick's Rosett
12113—581—Sr2C

Rosanna sold for $2,000, top female in the 14th Eastern Guernsey Sale.

In the background, S. C. Price, consignor; L. P. Emmerick, contending bidder; Mrs. S. C. Price; Robert L. Snow, manager, Pebblebrook Farm, purchaser; and George Snyder, manager.

For a stronger Foundation Add some BEAUTY.

COLDSPRINGS FARM

HAZLETON, PENNSYLVANIA
ST. JOHNS, PENNSYLVANIA

ACCREDITED FOR BANG'S 57 . . . ACCREDITED FOR T. B.

Tel. DRUMS 2251

S. C. PRICE, Owner — JAMES STRADNICK, Herdsman — GEO. W. SNYDER, Manager

The Daughters of

Boulder Bridge Conquest 354611

Are Coming Through

BOULDER BRIDGE URANIA 1054588

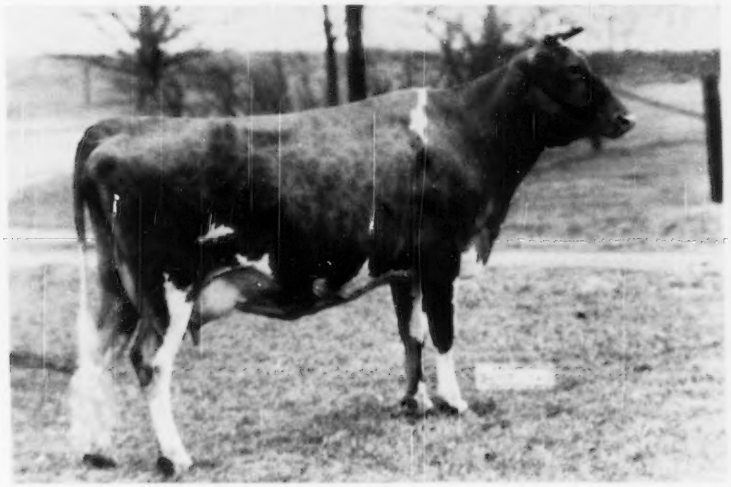

Born: July 24, 1946
Record: 11723—650—Sr2—365
Sire: Boulder Bridge Conquest 354611
Dam: Boulder Bridge Senna 893289
Record: 8900—538—Jr2—365

Conquest sired the first prize Junior Get of Sire at the 1949 National Guernsey Show and the International Dairy Exposition. His milking daughters are carrying on in satisfactory mature form.

"Follow through with Boulder Bridge"

G. N. Dayton, President — Olaf J. Kjome, Superintendent

LOUIS MERRYMAN'S 75TH DIAMOND JUBILEE SALE

Monday, August 14, 1950 — 9:45 A. M.

MARYLAND STATE FAIRGROUNDS, TIMONIUM, MARYLAND

OVER 100 HEAD—25-35 BULLS—60 COWS and BRED HEIFERS for Fall Production—

25-35 OPEN HEIFERS

Bulls Include

RIEGELDALE MELBA'S INTERCEPTOR

Dropped: January 26, 1948

Sire: Riegeldale Melba's Maxim, he by a grandson and out of Green Meadow Melba, 15342—963—Sr2C, bred like Sterlingold Melinda's Majesty, $46,000, and Riegeldale Ben's Melba, $28,600, 12512—638—Jr2 (pending). (See below).

Dam: Riegeldale Melba's Betsey, 16914—914—8yrs., highest record daughter of Green Meadow Melba.

BEAUTY'S NOBLE JUSTICE

Dropped: November 11, 1948

Sire: Coldspring's Beauty Noble King, $29,000.

Dam: Coldspring's Beauty's Jessica 10743—582—Jr2—365C, 12527—685—Jr3C, she by Coldspring's Beauty's Hardwick.

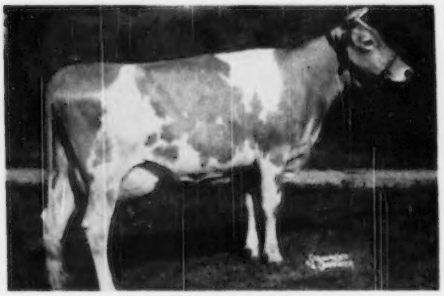

RIEGELDALE BEN'S MELBA ($28,600)

12512—638—Jr2 (pending)

Sire: Riegeldale Illustrious Benjamin

Dam: Green Meadow Melba
15342—963—Sr2C
7 A. R. daughters, 3 P. R. sons

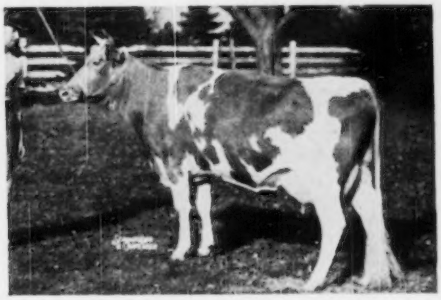

COLDSPRING'S BEAUTY'S JESSICA

10743—582—Jr2—365C, 12527—685—Jr3C

Sire: Coldspring's Beauty's Hardwick

Dam: Coldspring's Hardwick's Janice
13347—708—EE

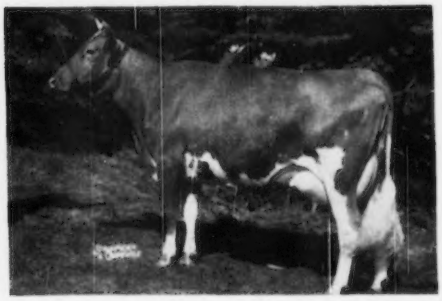

Dam of one

◄— **COLDSPRING'S NOBLE'S COLLEEN**

15038—738—Sr2C. Sold for $5,000.

Sire: Coldspring's Romulus Noble
Sire of Coldspring's Beauty Noble King, $29,000.

Dam: Coldspring's Hardwick's Colsia
12026—608—GG, 15947—772—C

Her son, **NORTHERN NOBLE**, dropped January 25, 1950, by Coldspring's Iris Valor.

Sire: Coldspring's Beauty's Romulus
Sire of Coldspring's B. R. Forcaster, $15,000.

Dam: Coldspring's Romulus' Iris
16025—746—FF, 18738—869—Sr4C

CONSIGNORS INCLUDE:

BLAKEFORD FARMS, INC., Queenstown, Md.

CEDAR SPRINGS FARM, Bel Air, Md.—5 Head including daughters of Churn Creek Countryman (Churn Creek's Country Honor—Churn Creek's Royal Jezabel, 629—Jr4C, $4,800).

COLDSPRINGS FARM, St. Johns, Pa.

FAIRLAWN FARMS CO., Port Chester, N. Y.

MRS. FRANK GETTY & SON, New Windsor, Md.

McDONALD FARMS, Cortland, N. Y.

PEBBLE HILL FARM, Doylestown, Pa.

SANDY POINT FARM, Girdletree, Md.

THE THORNCROFT CO., Wicomico Church, Va.

WILLOWMERE FARM, Fairfax, Va., is sending 10 cows. Bert Salsbury is one of the oldest breeders in Virginia and his cows have always been noted producers, including Willowmere Pearl, 854—7yrs—305C—3x, 5th place, 1071—8yrsC, 5th place.

FOR CATALOGS WRITE

The LOUIS McL. MERRYMAN & SONS, INC. — Sparks, Maryland

Telephone: Cockeysville, Md. 57